

**TECHNICAL MANUAL**

**ORGANIZATIONAL, DIRECT SUPPORT, AND  
GENERAL SUPPORT MAINTENANCE  
REPAIR PARTS AND SPECIAL TOOLS LISTS  
(INCLUDING DEPOT MAINTENANCE REPAIR PARTS AND SPECIAL TOOLS)**

**FOR**

**TERMINAL SETS, TELEPHONE  
AN/TCC-69 (NSN 5805-00-089-6253)**

**AND**

**AN/TCC-60 (5805-00-877-87401)**

---

**H E A D Q U A R T E R S , D E P A R T M E N T O F T H E A R M Y**

**MARCH 1979**

TECHNICAL MANUAL }  
 No. 11-5805-358-24P }

HEADQUARTERS  
 DEPARTMENT OF THE ARMY  
 WASHINGTON, DC, 28 March 1979

**ORGANIZATIONAL, DIRECT SUPPORT, AND GENERAL SUPPORT MAINTENANCE  
 REPAIR PARTS AND SPECIAL TOOLS LISTS  
 (INCLUDING DEPOT MAINTENANCE REPAIR PARTS AND SPECIAL TOOLS)  
 FOR  
 TERMINAL SETS, TELEPHONE  
 AN/TCC-69 (NSN 5805-00-089-6253)  
 AND  
 AN/TCC-60 (NSN 5805-00-877-8740)**

*Current as of 18 August 1978*

**REPORTING OF ERRORS**

You can improve this manual by recommending improvements using DA Form 2028-2 located in the back of the manual. Simply tear out the self addressed form, fill it out as shown on the sample, fold it where shown, and drop it in the mail.

If there are no blank DA Forms 2028-2 in the back of your manual, use the standard DA Form 2028 (Recommended Changes to Publications and Blank Forms) and forward to the Commander, US Army Communications and Electronics Materiel Readiness Command, ATTN: DRSEL-ME-MQ, Fort Monmouth, NJ 07703.

In either case a reply will be furnished direct to you.

**Table of Contents**

SECTION		Page	Illus Figure
	I. Introduction. ....	1	
	II. Repair parts list .....	5	
Group	00 Terminal Set, Telephone AN/TCC-69 .....	5	1-4
	01 Shelter, Electrical Equipment S-381 ( ' )/TCC-69 .....	19	5-7
	0101 Utilities installation, electrical.....	29	8-18
	010101 Utilities installation, raceway .....	63	19
	01010101 Bracket installation.....	71	20-26
	0101010101 Shelter modified .....	89	27
	0102 Cable assemblies .....	93	28
	010201 Cable assembly and reel, power .....	95	29
	010202 Cable assembly and reel, signal .....	97	30
	010203 Cable Assembly, Power, Electrical CX-7705A/U 15 Ft .....	99	31
	010204 Cable Assembly, Special Purpose, Electrical CX-7874/TCC 15 FT .....	99	31
	010205 Cable Assembly, Special Purpose, Electrical CX-7870/TCC 5 Ft .....	99	31
	010206 Cable Assembly, Power, Electrical CX-11173B/U 4 Ft .....	99	31
	010207 Cable Assembly, Radio Frequency CG-1040B/U 5 Ft .....	101	32
	010208 Cable Assembly, Telephone CX-1200/U 6 Ft.....	101	32
	010209 Cable Assembly, Telephone CX-1201/U 6 Ft.....	101	32
	010210 Cable Assembly, Telephone CX-4760A/U 15 Ft.....	101	32
	0103 Blower installation .....	103	33-37
	0104 Heater, space, electrical .....	115	38
	0105 Video entrance box .....	119	39,40
	0106 Power entrance box .....	127	41,42

\*This manual supersedes so much of TM 11-5805-358-15, 11 January 1967, as pertains to repair parts and special tools lists.

		Page	Illus Figure
	0107	Power distribution panel .....	133 43,44
	0108	Overvoltage protective device .....	139 45,46
	0109	Signal entrance panel .....	145 47-50
02	Converter, Telephone Signal CV-1548/G (see TM 11-5805-367-25P-5 for parts)		
03	Multiplexer TD-352/U (see TM 11-5805-367-23P/3-1 for parts)		
04	Multiplexer TD-204/U or Multiplexer TD-754/G (see TM 11-5805-367-25P/2, TM 11-5805-383-12, and TM 11-5805-383-35 for parts)		
05	Voltage Regulator CN-5 14/GRC (no parts authorized)		
06	Telephone Set TA-312/PT (see TM 11-5805-201-20P and TM 11-5805-201-34P for parts)		
07	Intercommunication Station LS-147C/FI (see TM 11-5830-221-24P for parts)		
00	Terminal Set, Telephone AN/TCC-60 .....		155 51-54
01	Shelter, Electrical Equipment S-300/TCC-60 .....		165 55-62
	0101	Cable assemblies .....	193 63
	010101	Cable assembly and reel, power .....	195 64
	010102	Cable assembly and reel, signal .....	197 65
	010103	Cable Assembly, Power, Electrical CX-7705A/U 15 Ft .....	199 66
	010104	Cable Assembly, Special Purpose, Electrical CX-7874/TCC 15 Ft .....	199 66
	010105	Cable Assembly, Special Purpose, Electrical CX-7870/TCC 5 Ft .....	199 66
	010106	Cable Assembly, Power, Electrical CX-11173B/U 4 Ft .....	199 66
	010107	Cable Assembly, Radio Frequency CG-1040B/U 5 Ft .....	201 67
	010108	Cable Assembly, Telephone CX-1200/U 6 Ft .....	201 67
	010109	Cable Assembly, Telephone CX-1201/U 6 Ft .....	201 67
	010110	Cable Assembly, Telephone CX-4760A/U 15 Ft .....	201 67
	0102	Blower installation .....	203 68-72
	0103	Heater, space, electrical .....	215 73
	0104	Video entrance box .....	219 74-75
	0105	Power entrance box .....	227 76-77
	0106	Power distribution panel .....	233 78
	0107	Overvoltage protective device .....	237 79,80
	0108	Signal entrance panel .....	243 81-83
02	Converter, Telephone Signal CV-1548/G (see TM 11-5805-367-25P-5 for parts)		
03	Multiplexer TD-352/U (see TM 11-5805-367-25P/3-1 for parts)		
04	Multiplexer TD-204/U or Multiplexer TD-754/G (see TM 11-5805-367-25P/2, TM 11-5805-383-12, and TM 11-5805-383-35 for parts)		
05	Voltage Regulator CN-514/GRC (no parts authorized)		
06	Telephone Set TA-312APT (see TM 11-5805-201-20P and TM 11-5805-201-34P for parts)		
07	Intercommunication Station LS-147C/FI (see TM 11-5820-221-24P for parts)		
SECTION III.	Special tools list (Not applicable)		
SECTION IV.	National stock number and part number index .....		250

**SECTION I  
INTRODUCTION**

---

**1. Scope**

This manual lists spares and repair parts; special tools; special test, measurement, and diagnostic equipment (MIDE), and other special support equipment required for performance of organizational, direct support, and general support maintenance of the AN/TCC-69 and AN/TCC-60. It authorizes the requisitioning and issue of spares and repair parts as indicated by the source and maintenance codes.

**2. General**

This Repair Parts and Special Tools List is divided into the following sections:

*a. Section II. Repair Parts List* A list of spares and repair parts authorized for use in the performance of maintenance. The list also includes parts which must be removed for replacement of the authorized parts. Parts lists are composed of functional groups in numeric sequence, with the parts in each group listed in figure and item number sequence.

*b. Section III. Special Tools List.* Not applicable.

*c. Section IV. National Stock Number and Part Number Index.* A list, in National item identification number (NUN) sequence, of all National stock numbers (NSN) appearing in the listings, followed by a list, in alphameric sequence, of all part numbers appearing in the listings. National stock numbers and part numbers are cross-referenced to each illustration figure and item number appearance.

**3. Explanation of Columns**

*a. Illustration.* This column is divided as follows:

(1) *Figure number.* Indicates the figure number of the illustration on which the item is shown.

(2) *Item number.* The number used to identify item called out in the illustration.

*b. Source, Maintenance, and Recoverability (SMR) Codes.*

(1) *Source code.* Source codes indicate the manner of acquiring support items for maintenance, repair, or overhaul of end items. Source codes are entered in the first and second positions of the Uniform SMR Code format as follows:

<i>Code</i>	<i>Definition</i>
PA -	Item procured and stocked for anticipated or known usage.
PD -	Support item, excluding support equipment, procured for initial issue or outfitting and stocked only for subsequent or additional initial issues or outfittings. Not subject to automatic replenishment.
KD-	An item of a depot overhaul/repair kit and not purchased separately. Depot kit defined as a kit that provides items required at the time of overhaul or repair.
XD-	A support item that is not stocked. When required, item will be procured through normal supply channels.

**NOTE**

Cannibalization or salvage may be used as a source of supply for any items source coded above except those coded XA and aircraft support items as restricted by AR 700-42.

(2) *Maintenance code.* Maintenance codes are assigned to indicate the levels of maintenance authorized to USE and REPAIR support items. The maintenance codes are entered in the third and fourth positions of the Uniform SMR Code format as follows:

(a) The maintenance code entered in the third position will indicate the lowest maintenance level authorized to remove, replace, and use the support item. The maintenance code entered in the third position will indicate one of the following levels of maintenance:

<i>Code</i>	<i>Application/Explanation</i>
O -	Support item is removed, replaced, used at the organizational level.
F -	Support item is removed, replaced, used at the direct support level.
H -	Support item is removed, replaced, used at the general support level.

(b) The maintenance code entered in the fourth position indicates whether the item is to be repaired and identifies the lowest maintenance level with the capability to perform complete repair (i.e., all authorized maintenance functions). This position will contain one of the following maintenance codes:

<i>Code</i>	<i>Application/Explanation</i>
O -	The lowest maintenance level capable of complete repair of the support item is the organizational level.
F -	The lowest maintenance level capable of complete repair of the support item is the direct support level.
H -	The lowest maintenance level capable of complete repair of the support item is the general support level.
Z -	Nonreparable. No repair is authorized.

(3) *Recoverability code.* Recoverability codes are assigned to support items to indicate the disposition action on unserviceable items. The recoverability code is entered in the fifth position of the Uniform SMR Code format as follows:

*Recoverability*

*codes*

*Definition*

- Z - Nonreparable item. When unserviceable, condemn and dispose at the level indicated in position 3.
- O - Repairable item. When uneconomically repairable, condemn and dispose at organizational level.
- F - Repairable item. When uneconomically repairable, condemn and dispose at the direct support level.
- H - Repairable item. When uneconomically repairable, condemn and dispose at the general support level.

c. *National Stock Number.* Indicates the National stock number assigned to the item and will be used for requisitioning purposes.

d. *Part Number.* Indicates the primary number used by the manufacturer (individual, company, firm, corporation, or Government activity), which controls the design and characteristics of the item by means of its engineering drawings, specifications, standards, and inspection requirements to identify an item or range of items.

**NOTE**

When a stock numbered item is requisitioned, the repair part received may have a different part number than the part being replaced.

e. *Federal Supply Code for Manufacturer (FSCM).* The FSCM is a 5-digit numeric code listed in SB 708-42 which is used to identify the manufacturer, distributor, or Government agency, etc.

f. *Description.* Indicates the Federal item name and, if required, a minimum description to identify the item.

g. *Unit of Measure (UIM).* Indicates the standard of the basic quantity of the listed item as used in performing the actual maintenance function. This measure is expressed by a two-character alphabetical abbreviation (e.g., ea, in, pr, etc). When the unit of measure differs from the unit of issue, the lowest unit of issue that will satisfy the required unit of measure will be requisitioned.

h. *Quantity Incorporated in Unit.* Indicates the quantity of the item used in the breakout shown on the illustration figure, which is prepared for a functional group, subfunctional group, or an assembly. A "V" appearing in this column in lieu of a quantity indicates that no specific quantity is applicable, (e.g., shims, spacers, etc).

**4. Special Information**

a. Usable on codes are shown in the description column. Uncoded items are applicable to all models. Identification of the usable on codes used in this publication are:

<i>Code</i>	<i>Used on</i>
2S6	AN/TCC-69
2S4	AN/TCC-60

b. The following publications pertain to the AN/TCC-69 and AN/TCC-60 and its components:

- TM 11-2300-369-15-1, Installation of Telephone Sets TA-312/PT and TA-1/PT with Reel Equipment CE- 11 in Gun, AAA-20MM, XM167
- TM 11-5410-212-15P, Shelter, Electrical Equipment S-318/G
- TM 11-5410-214-15P, Shelter, Electrical Equipment S-250/G
- TM 11-5805-201-12, Telephone Set TA-312/PT (NSN 5805-00-543-0012)
- TM 11-5805-201-20P, Telephone Set TA-312/PT (NSN 5805-00-543-0012)
- TM 11-5805-201-34P, Telephone Set TA-312/PT (NSN 5805-00-543-0012)
- TM 11-5805-201-35, Telephone Set TA-312/PT (NSN 5805-00-543-0012)
- TM 11-5805-358-15, Terminal Sets, Telephone, AN/TCC-60 and AN/TCC-69
- TM 11-5805-367-12, Multiplexers TD-202/U, TD-203/U, TD-204/U, TD-352/U and TD-353/U; Restorer, Pulse Form TD-206/U, and Converter, Telephone Signal CV-1548/G and CV-1548A/G
- TM 11-5805-367-25P/2, Multiplexer TD-204/U
- TM 11-5805-367-25P/3-1, Multiplexer TD-352/U
- TM 11-5805-367-25P/5, Converter, Telephone Signal CV-1548/G, CV-1548A/G, and 18A4 Panel Assembly
- TM 11-5805-367-34-5, Converters, Telephone Signal CV-1548/G and CV-1548A/G
- TM 11-5805-367-35/2, Multiplexer TD-204/U
- TM 11-5805-367-35/3, Multiplexers TD-352/U and TD-353/U
- TM 11-5805-383-12, Multiplexer TD-754/G (NSN 5820-00-930-8078)
- TM 11-5805-383-35, Multiplexer TD-754/G
- TM 11-5830-221-12, Intercommunication Stations LS-147A/FI, LS-147B/FI, LS-147C/FI and LS-147D/FI
- TM 11-5830-221-24P, Intercommunication Station LS-147C/FI (FSN 5830-752-5357)
- TM 11-5830-221-35, Intercommunication Stations LS-147A/FI, LS-147B/FI, LS-147C/FI and LS-147D/FI
- TM 11-6110-245-15, Voltage Regulator CN-514/GRC

**5. How to Locate Repair Parts**

a. When National stock number or part number is unknown.

(1) *First.* Using the table of contents, determine the functional group within which the item belongs. This is necessary since illustrations are prepared for functional groups and listings are divided into the same groups.

- (2) *Second.* Find the illustration covering the functional group to which the item belongs.
  - (3) *Third.* Identify the item on the illustration and note the illustration figure and item number of the item.
  - (4) *Fourth.* Using the Repair Parts Listing, find the figure and item number noted on the illustration.
- b. When the National stock number or part number is known.
- (1) *First.* Using the Index of National Stock Numbers and Part Numbers, find the pertinent National stock number or part number. This index is in NIIN sequence followed by a list of part numbers in alphameric sequence, cross-referenced to the illustration figure number and item number.
  - (2) *Second.* After finding the figure and item number, locate the figure and item number in the repair parts list.

## 6. Abbreviations

Not applicable.

(Next printed page is 4)

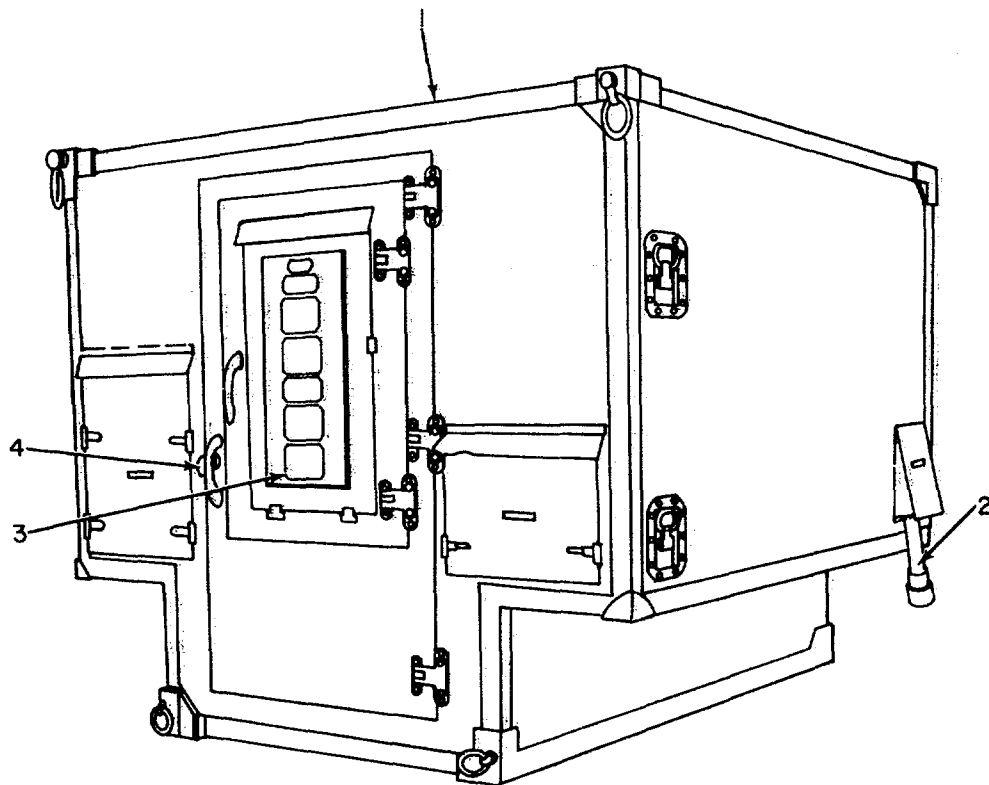

REAR CURBSIDE VIEW

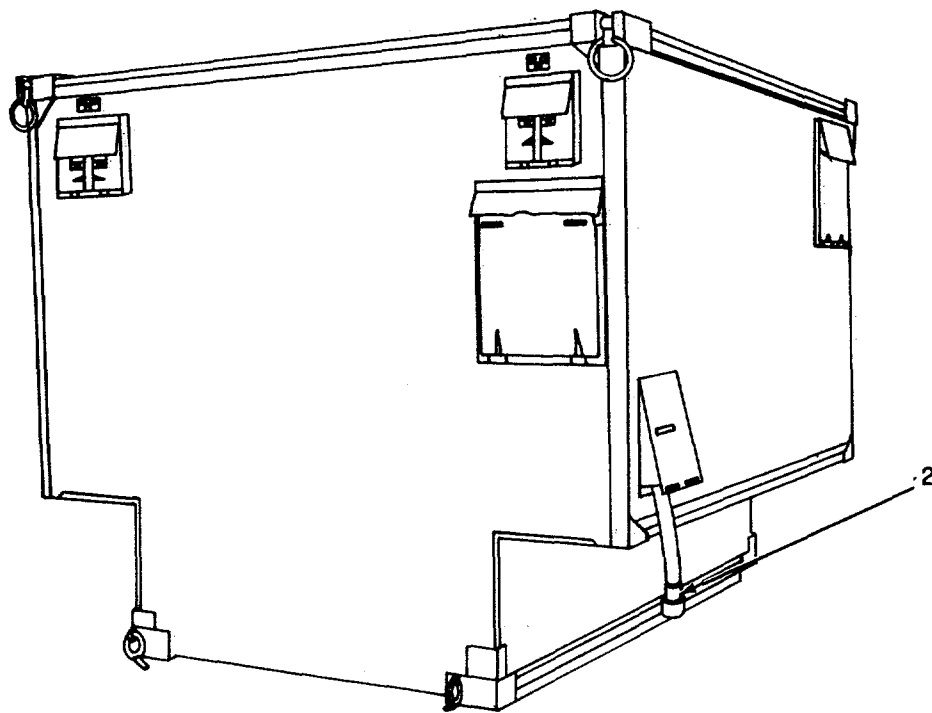

FRONT ROADSIDE VIEW

EL5HD001

Figure 1. Terminal AN/TCC-69.

SECTION II

TM 11-5805-358-24P

(1) ILLUSTRATION		(2)	(3)	(4)	(5)	(6)	(7)	(8)
(a) FIG NO.	(b) ITEM NO.	SMR CODE	NATIONAL STOCK NUMBER	PART NUMBER	FSCM	DESCRIPTION  <i>USABLE ON CODE</i>	U/M	QTY INC IN UNIT
						GROUP 00 TERMINAL SET, TELEPHONE AN/TCC-69		
1	1	XDFFH	5410-00-485-9677	S381TCC69	80058	SHELTER, ELECTRICAL..... 2S6	EA	1
1	2	XDOFF		CX1034G	80058	ADAPTER, CABLE A..... 2S6	EA	2
1	3	XDFZZ		SCC628014	80058	AMEPLATE..... 2S6	EA	1
1	4	XDOZZ		SCC595537	80058	PADLOCK..... 2S6	EA	1



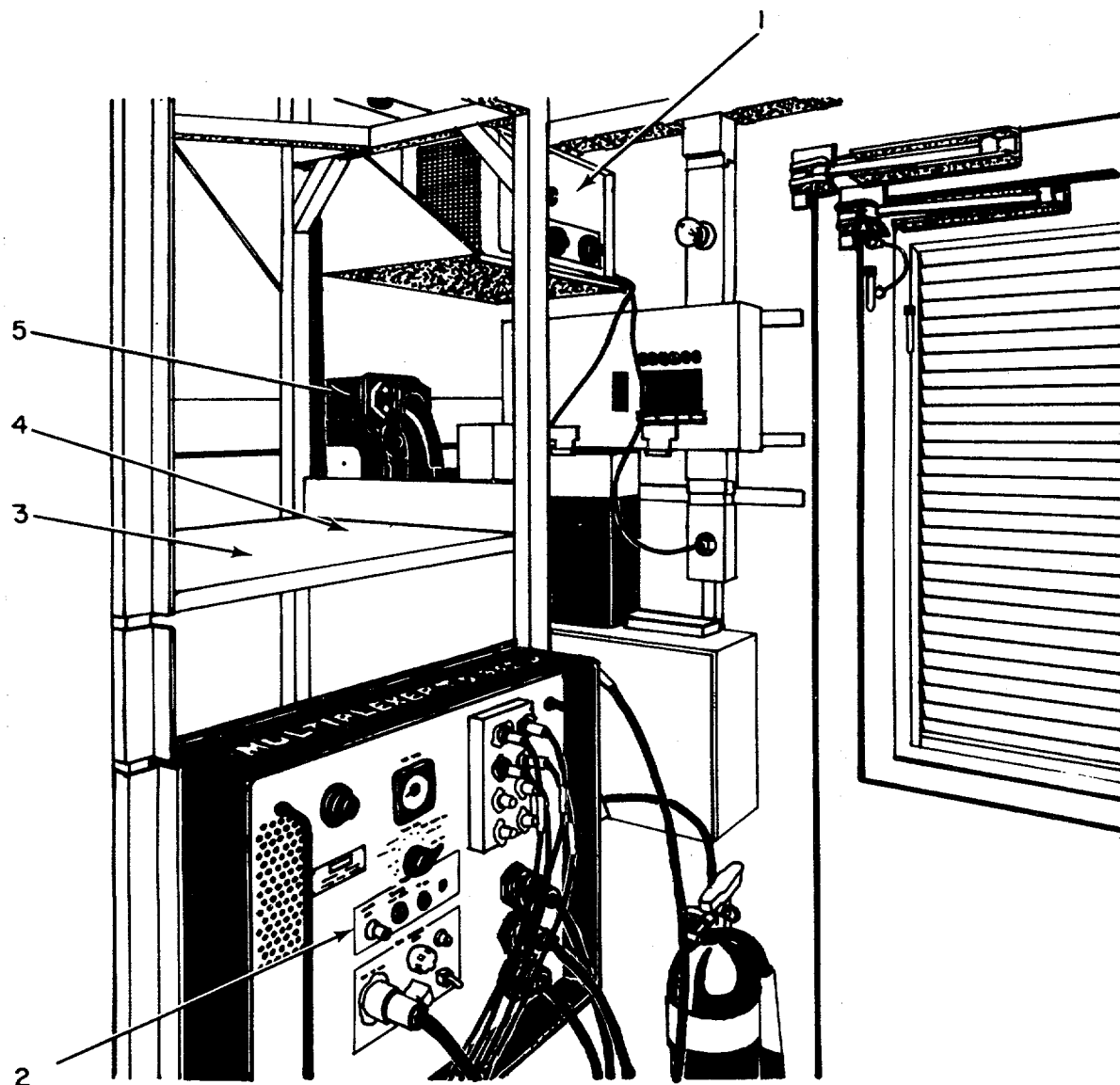

INTERIOR REAR CURBSIDE VIEW

EL5HD002

Figure 2. Terminal Set, Telephone AN/TCC-69, Component Location (Sheet 1 of 3).

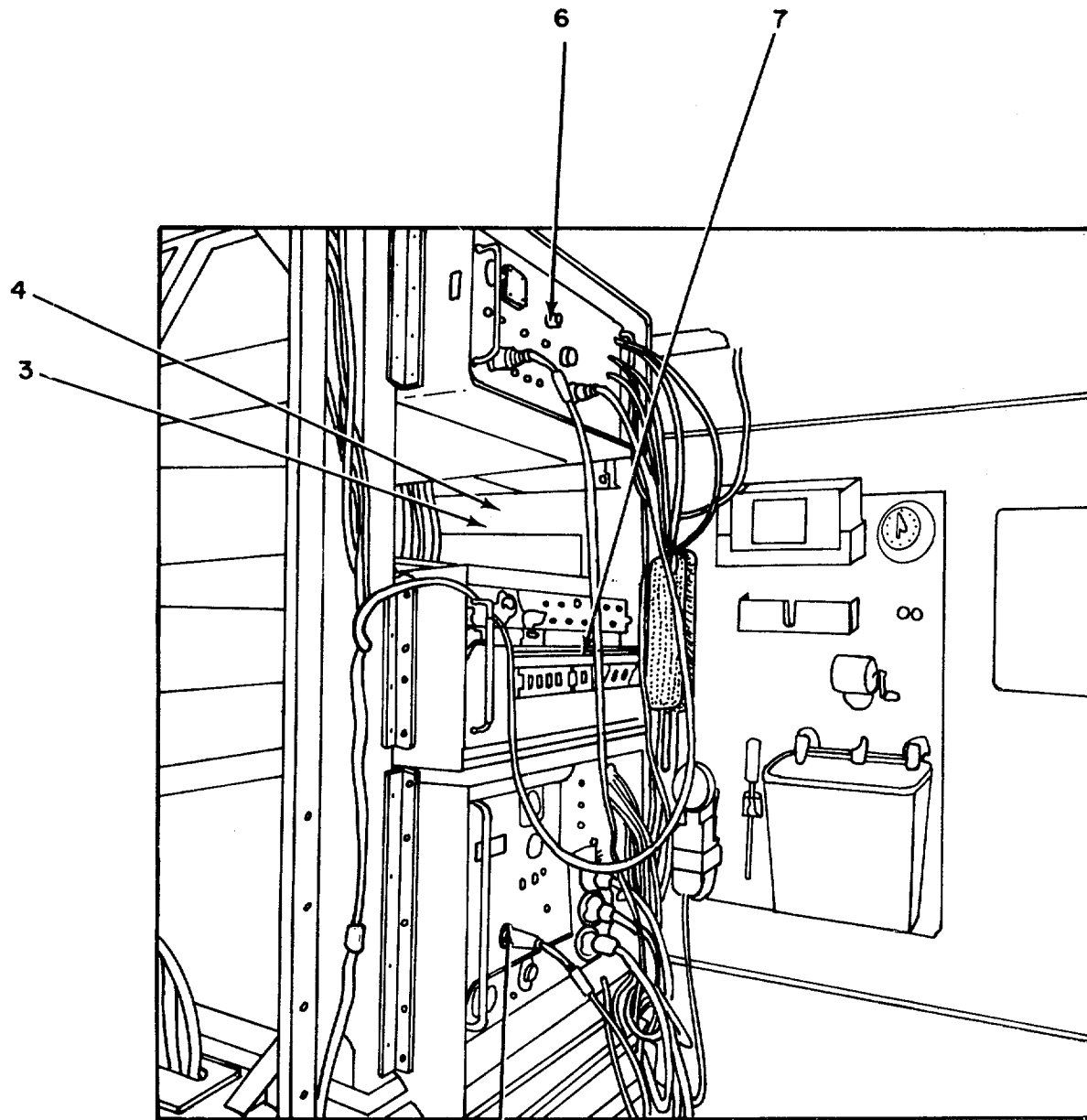

2

INTERIOR FRONT, ROADSIDE VIEW

EL5HD003

Figure 2. Terminal Set, Telephone AN/TCC-69, Component Location (Sheet 2 of 3).

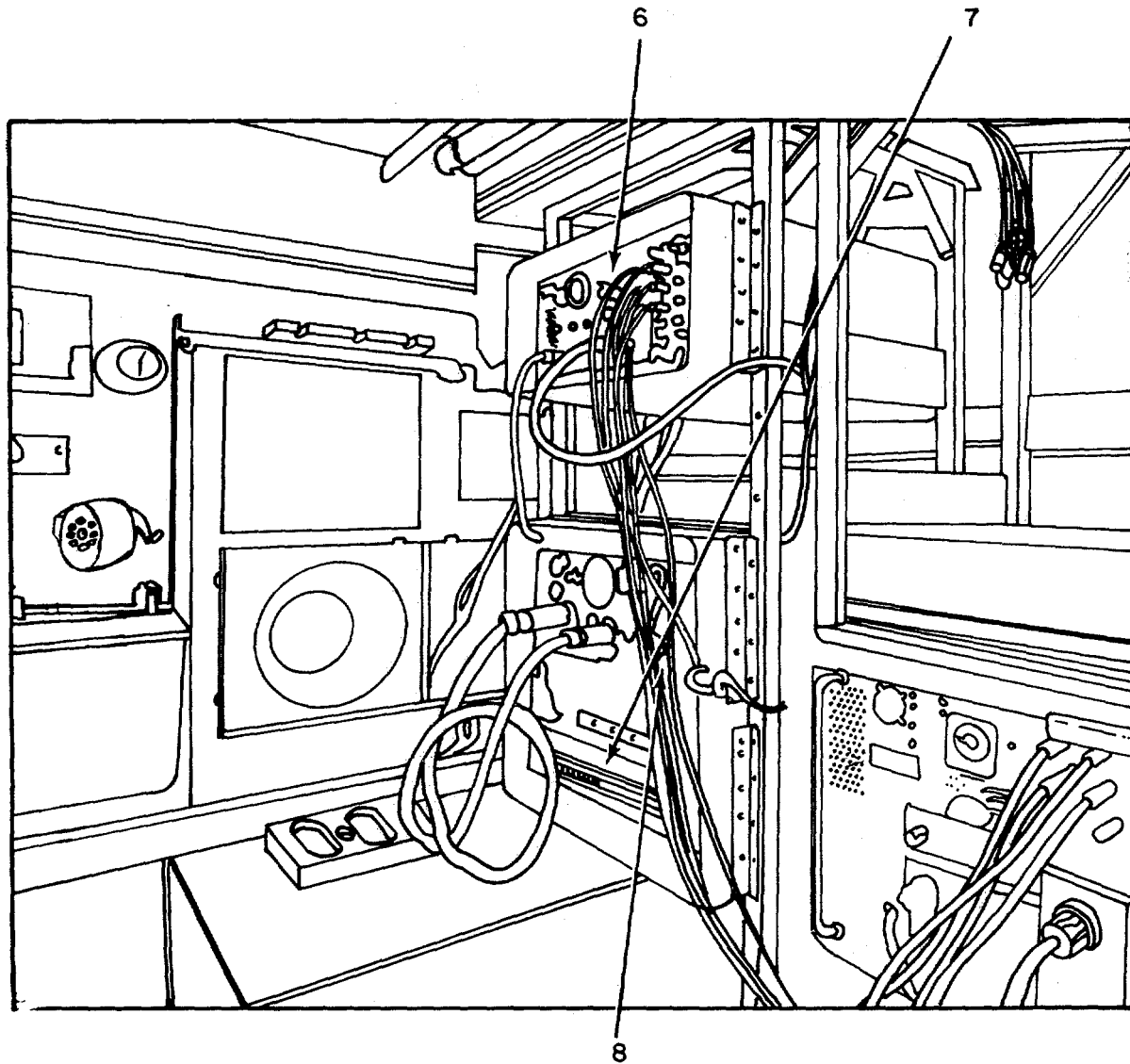

INTERIOR FRONT, CURBSIDE VIEW

EL5HD004

Figure 2. Terminal Set, Telephone AN/TCC-69, Component Location (Sheet 3 of 3).

## SECTION II

TM 11-5805-358-24P

(1) ILLUSTRATION		(2)	(3)	(4)	(5)	(6)	(7)	(8)
(a) FIG NO.	(b) ITEM NO.	SMR CODE	NATIONAL STOCK NUMBER	PART NUMBER	FSCM	DESCRIPTION  <i>USABLE ON CODE</i>	U/M	QTY INC IN UNIT
2	1	PDOHH	5830-00-752-5357	LS147CFI	80058	INTERCOMMUNICATION ..... 2S6	EA	1
2	2	PDOHH	5805-00-900-8199	TD352U	80058	MULTIPLEXER ..... 2S6	EA	2
2	3	XDOHH		TSECKG27	80058	CRYPTOGRAPHY UNIT OPTIONAL FOR SECURE OPIN ION ..... 2S6	EA	2
2	4	KDOOO	5810-00-451-5194	PPL4926	80063	INSTALLATION KIT OPTIONAL FOR SECURE OPERATION ..... 2S6	EA	2
2	5	PAOHH	5805-00-543-0012	TA312PT	80058	TELEPHONE SET ..... 2S6	EA	1
2	6	POOHH	5805-00-900-8200	TD204U	80058	MULTIPLEXER OR ..... 2S6	EA	2
2	6	XDOHH		TD754U	80058	MULTIPLEXER ..... 2S6	EA	2
2	7	PDOHH	5805-00-069-8795	CV1548G	80058	CONVERTER.TELEPHONE ..... 2S6	EA	2
2	8	POOHH	6110-00-064 5478	CN514GRC	80058	REGULAR,VDLTAGE ..... 2S6	EA	1

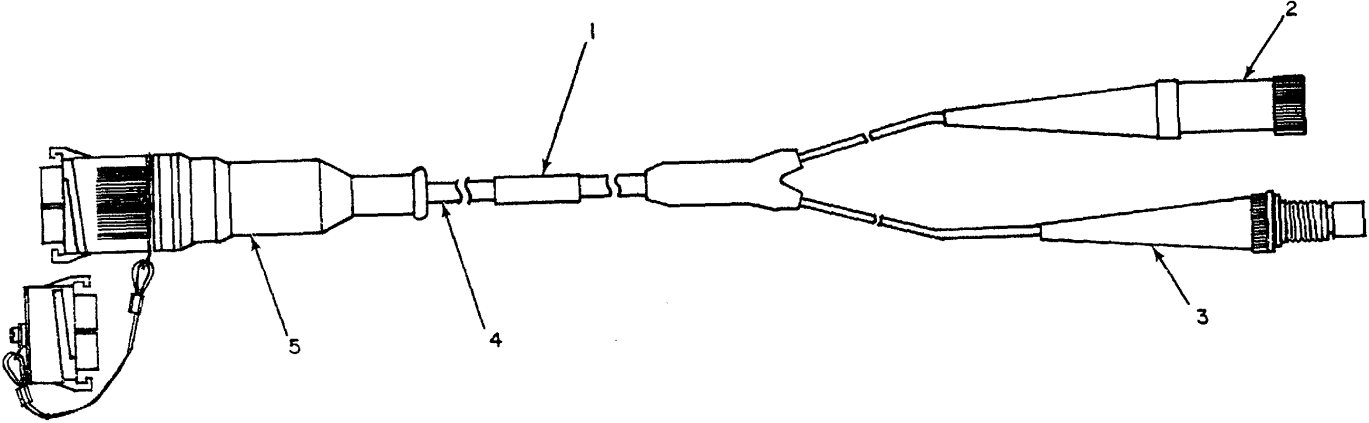

EL 5 H D 0 0 5

Figure 3. Terminal Set, Telephone AN/TCC-69, Adapter Cable Assembly CX-10734/G.

SECTION II

TM 11-5805-358-24P

(1) ILLUSTRATION		(2)	(3)	(4)	(5)	(6)	(7)	(8)
(a) FIG NO.	(b) ITEM NO.	SMR CODE	NATIONAL STOCK NUMBER	PART NUMBER	FSCM	DESCRIPTION  <i>USABLE ON CODE</i>	U/M	QTY INC IN UNIT
3	1	XDFZZ		SMB165914	80063	BAND.IDENT ..... 2S6	EA	1
3	2	PAFZZ	5935-00-133-8934	UG1872U	80058	CONNECTOR PLUG.ELEC ..... 2S6	EA	1
3	3	PAFZZ	5935-00-133-8933	UG1871U	80058	CONNECTOR.PLUG.ELEC ..... 2S6	EA	1
3	4	XDFZZ	6145-00-43-5488	WD37U	80058	CABLE,RADIO FREQUEN ..... 2S6	V	
3	5	XDFZZ		UGS170U	80058	CONNECTOR, PLUG ..... 2S6	EA	1

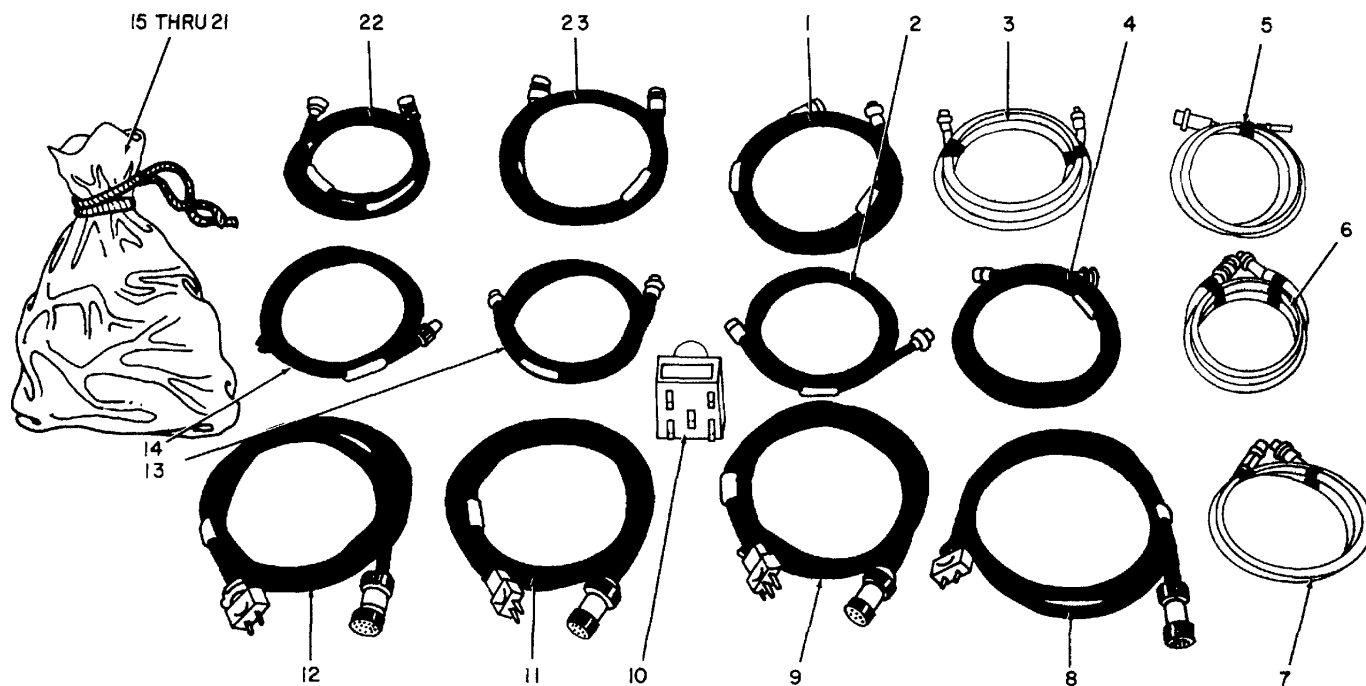

INTERCONNECTING CABLES AND MOUNTING HARDWARE

EL5HD006

Figure 4. Terminal Set, Telephone AN/TCC-69, Installation Kit TSEC/KG-27.

(1) ILLUSTRATION		(2)	(3)	(4)	(5)	(6)	(7)	(8)
(a) FIG NO.	(b) ITEM NO.	SMR CODE	NATIONAL STOCK NUMBER	PART NUMBER	FSCM	DESCRIPTION  <i>USABLE ON CODE</i>	U/M	QTY INC IN UNIT
4	1	XDOZZ		SCDS95511GP123	80063	CABLE ASSY,RF OPTIONAL FOR SECURE OPERATION ..... 2S6	EA	1
4	2	XDOZZ		SCD595511GP124	80063	CABLE ASSY,RF OPTIONAL FOR SECURE OPERATION..... 2S6	EA	1
4	3	XDOZZ		SCD693658GP13	80063	CABLE ASSY,RF OPTIONAL FOR SECURE OPERATION ..... 2S6	EA	1
4	4	XDOZZ		SCD595511GP125	80063	CABLE ASSY,RF OPTIONAL FOR SECURE OPERATION..... 2S6	EA	1
4	5	XDOZZ		SCD693658GP14	80063	CABLE ASSY,RF OPTIONAL FOR SECURE OPERATION..... 2S6	EA	1
4	6	XDOZZ		SCO693658GP15	80063	CABLE ASSY,RF OPTIONAL FOR SECURE OPERATION ..... 2S6	EA	1
4	7	XDOZZ		SCD69365BGP16	80063	CABLE ASSY,RF OPTIONAL FOR SECURE OPERATION ..... 2S6	EA	1
4	8	XDOZZ		SCD681112GP1	80063	CABLE ASSY,PWR OPTIONAL FOR SECURE OPERATION..... 2S6	EA	1
4	9	XDOZZ		SCD681112GP2	80063	CABLE ASSY,PWR OPTIONAL FOR SECURE OPERATION ..... 2S6	EA	1
4	10	XDOZZ	5935-00-451-2925	UG1923G	80058	ADAPTER,CONNECTOR OPTIONAL FOR SECURE OPERATION..... 2S6	EA	1
4	11	XDOZZ		SCD681112GP3	80063	CABLE ASSY,PWR OPTIONAL FOR SECURE OPERATION ..... 2S6	EA	1
4	12	XDOZZ		SCD681112GP4	80063	CABLE ASSY,PNR OPTIONAL FOR SECURE OPERATION ..... 2S6	EA	1
4	13	XDOZZ		SCD595511GP126	80063	CABLE ASSY, RF OPTIONAL FOR SECURE OPERATION..... 2S6	EA	1
4	14	XDOZZ		SCD595511GP127	80063	CABLE ASSY,RF OPTIONAL FOR SECURE OPERATION ..... 2S6	EA	1
4	15	XDOZZ	5340-00-011-1439	SCC547591-1	80063	BRACKET,ANGLE OPTIONAL FOR SECURE OPERATION..... 2S6	EA	1
4	16	XDOZZ		SCC547591-2	80063	BRACKET, ANGLE OPTIONAL FOR SECURE OPERATION ..... 2S6	EA	1
4	17	XDOZZ	9905-01-006-6243	SCS8595569	80u63	PLATE, INSTRUCTION OPTIONAL FOR SECURE OPERATION..... 2S6	EA	1
4	18	XDOZZ	9905-01-006-6242	SC8595570	80063	PLATE,INSTRUCTION OPTIONAL FOR SECURE OPERATION..... 2S6	EA	2
4	19	PAOZZ	5310-00-045-3296	MS35338-43	96906	WASHER, LOCK OPTIONAL FOR SECURE OPERATION..... 2S6	EA	16
4	20	PAOZZ	5310-00-167-0801	AN960C10	88044	WASHER, FLAT OPTIONAL FOR SECURE OPERATION..... 2S6	EA	16
4	21	PAOZZ	5305-00-993-1848	MS35207-265	96906	SCREW, MACHINE OPTIONAL FOR SECURE OPERATION..... 2S6	EA	16
4	22	XDOZZ		SCD595511GP128	80063	CABLE ASSEMBLY OPTIONAL FOR SECURE OPERATION. .... 2S6	EA	1
4	23	XDOZZ		SCD595511GP129	80063	CABLE ASSEMBLY OPTIONAL FOR SECURE OPERATION..... 2S6	EA	1



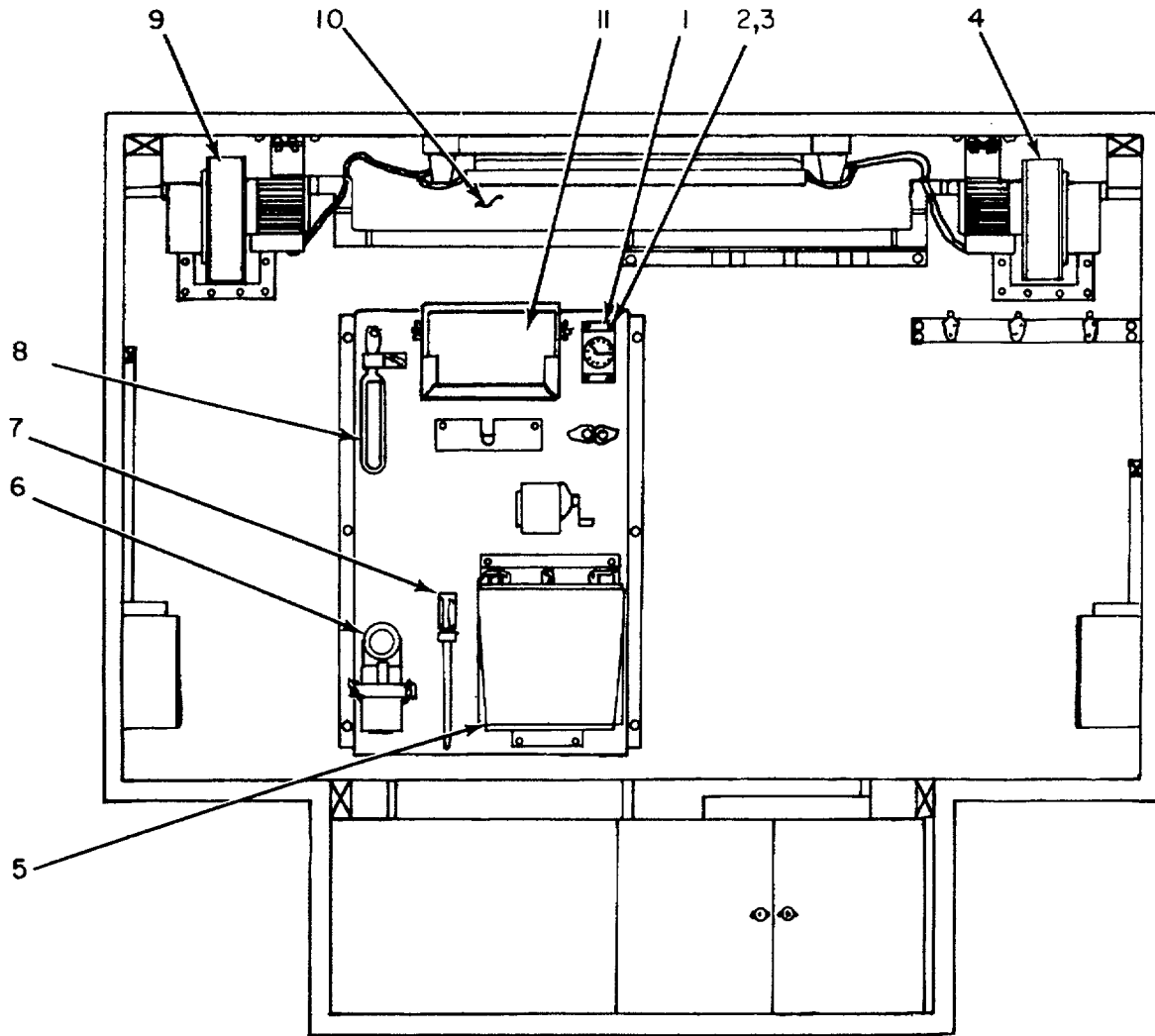

INTERIOR FRONT WALL

EL5HD007

Figure 5. Shelter, Electrical Equipment S-381(\*)/TCC-69 (Sheet 1 of 5).

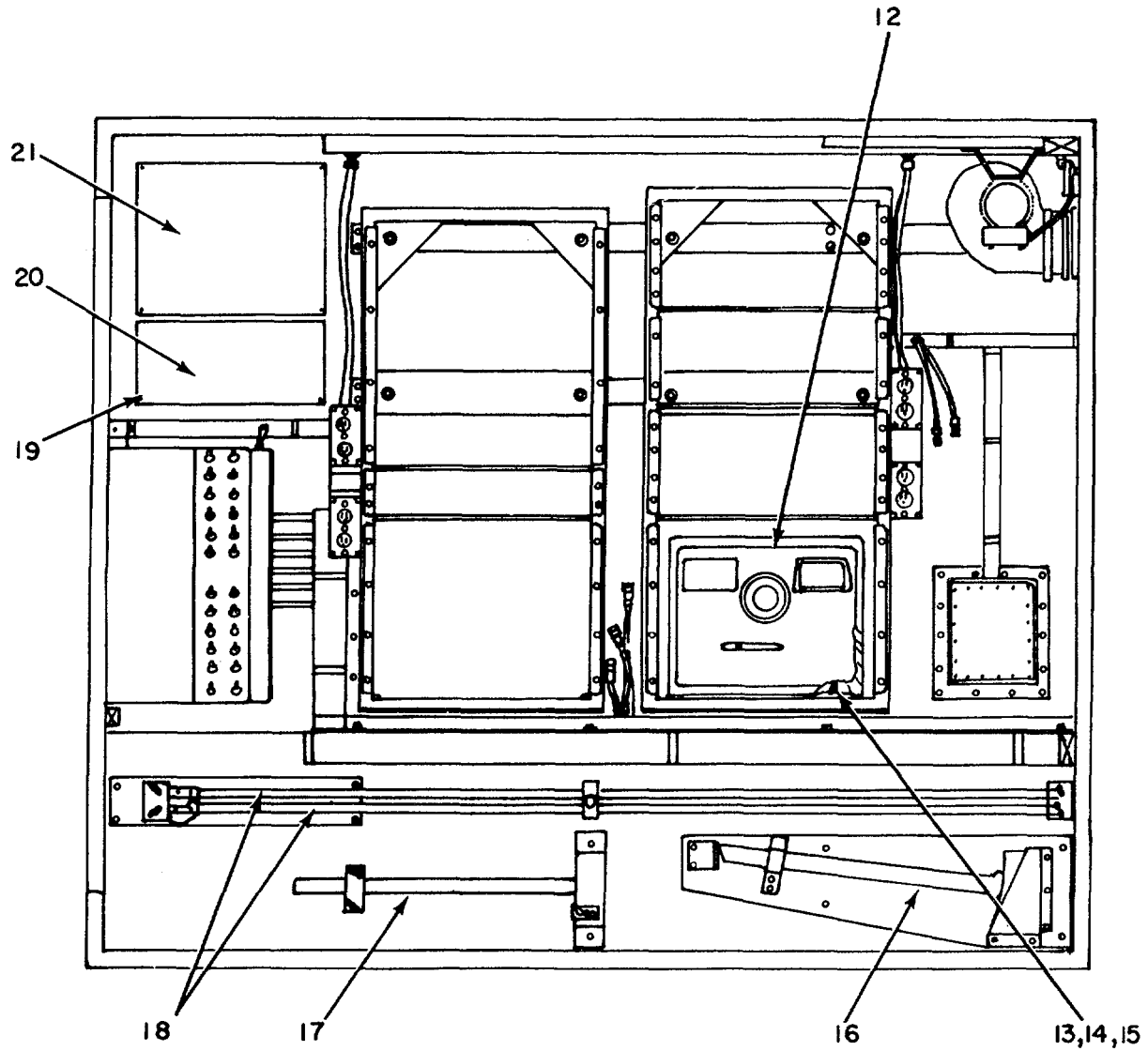

**INTERIOR ROADSIDE WALL**

**EL5HD008**

Figure 5. Shelter, Electrical Equipment S-381(\*)/TCC-69 (Sheet 2 of 5).

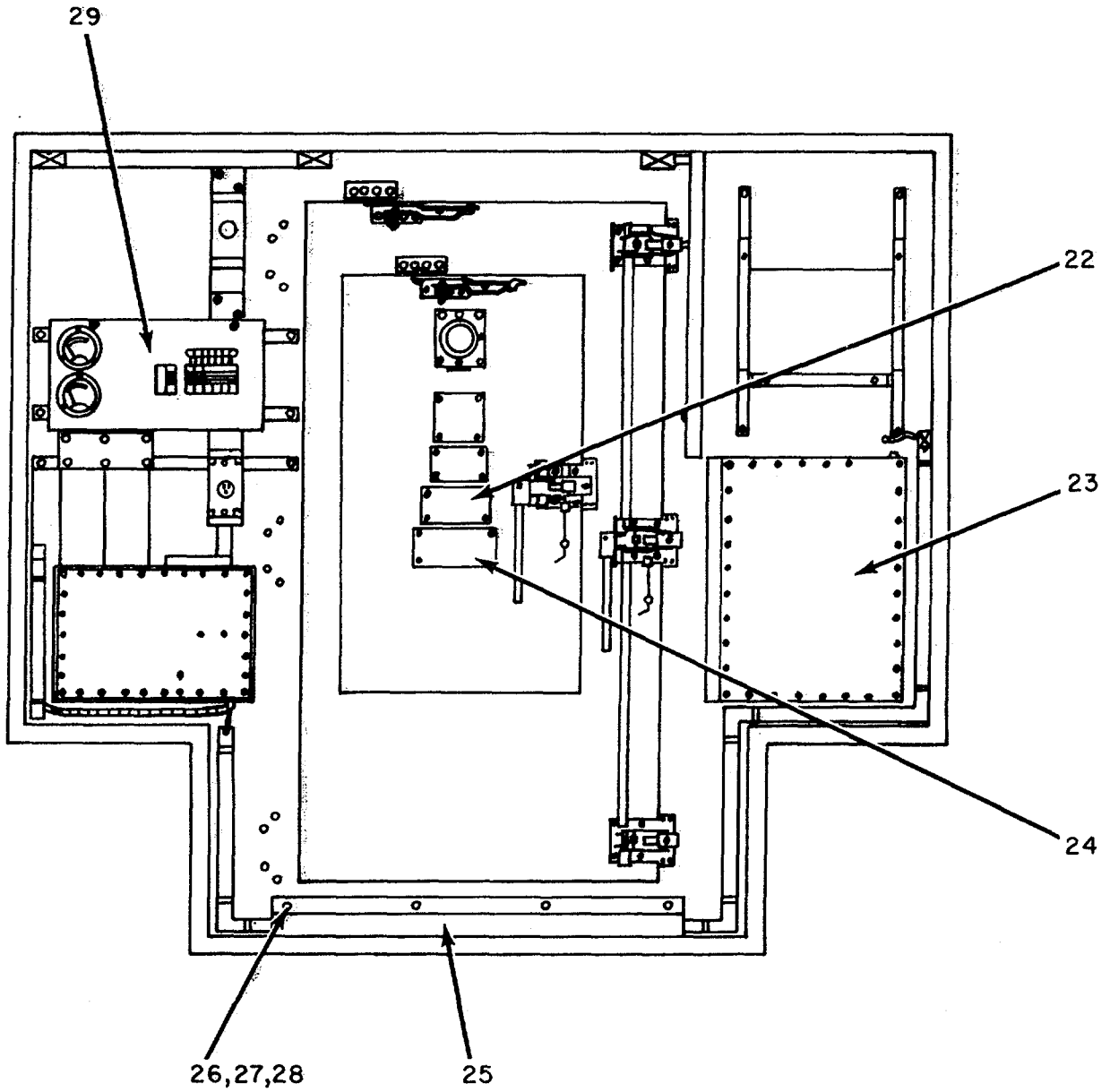

INTERIOR REAR WALL

EL5HD009

Figure 5. Shelter, Electrical Equipment S-381(\*)/TCC-69 (Sheet 3 of 5).

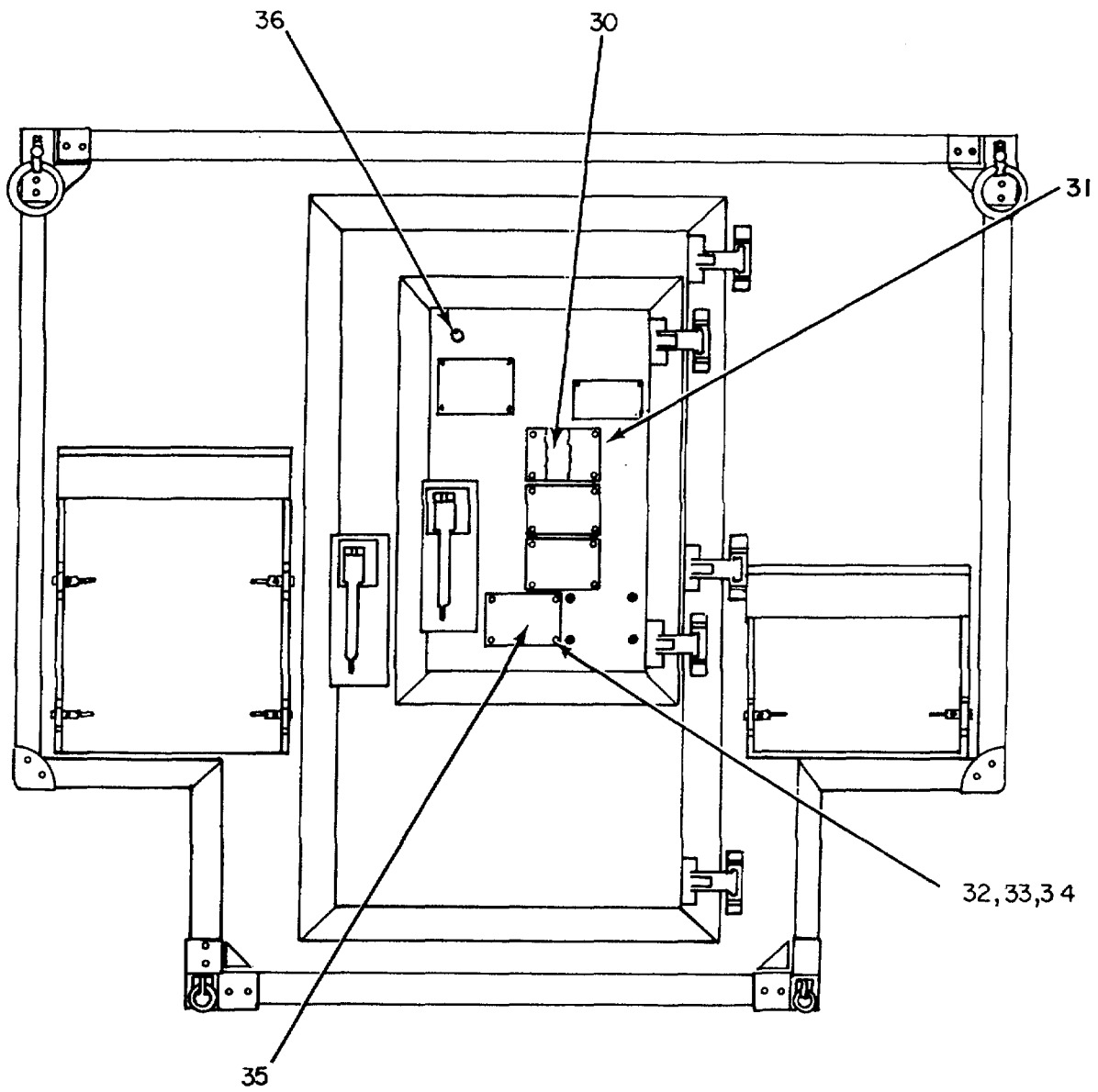

EXTERIOR REAR WALL

EL5HD010

Figure 5. Shelter Electrical Equipment S-381(\*)/TCC-69 (Sheet 4 of 5)

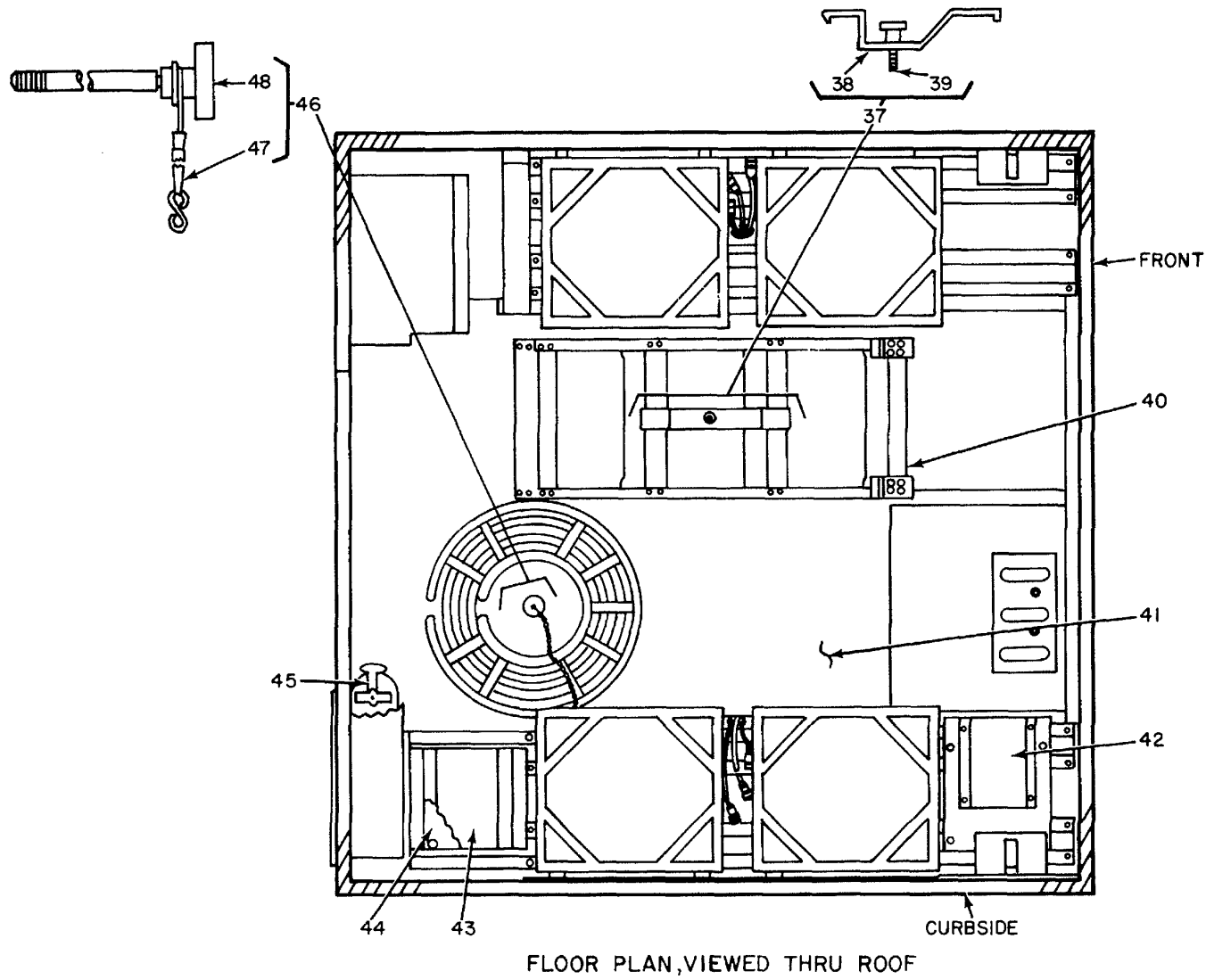

EL5HD011

Figure 5. Shelter, Electrical Equipment S-381(\*)/TCC-69 (Sheet 5 of 5)

SECTION II TM 11-5805-358-24P

(1) ILLUSTRATION		(2)	(3)	(4)	(5)	(6)	(7)	(8)
(a) FIG NO.	(b) ITEM NO.	SMR CODE	NATIONAL STOCK NUMBER	PART NUMBER	FSCM	DESCRIPTION  <i>USABLE ON CODE</i>	U/M	QTY INC IN UNIT
						GROUP O1 SHELTER .ELECTRICAL EQUIPMENT  S-381(*)/TCC-69		
5	1	PAOZZ	6645-00-410-2395	SCC539475	80063	CLOCK, WALL.....2S6	EA	1
5	2	PAOZZ	5305-00-889-3000	MN535206-230	96906	SCREW, MACHINE.....2S6	EA	4
5	3	PAOZZ	5310-00-983-8483	MS27183-5	96906	WASHER, FLAT.....2S6	EA	4
5	4	XDOOF		SCD628088GP2	80063	BLOWER INSTALLA.....2S6	EA	1
5	5	PAOZZ	7520-00-159-4863	SCD539454	80063	BASKET WASTEPAPER.....2S6	EA	1
5	6	PAOZZ	6230-00-729-9614	SCC539491	80063	FLASHLIGHT.....2S6	EA	1
5	7	XDOZZ		SCC539502-4	80063	SCREWDRIVER.....2S6	EA	1
5	8	PAOZZ	7920-00-342-4521	SCC539469	80063	BRUSH, DUSTING, BENCH..... 2S6	EA	1
5	9	XDOOF		SCD628088GPE	80063	BLOWER INSTALLA.....2S6	EA	1
5	10	XDFFH		SCD628004	80063	UTILITIES INSTL.....2S6	EA	1
5	11	XDOZZ		SCD0539483	80063	FIRST AID KIT.....2S6	EA	1
5	12	XDOZZ		7110-04503453	90563	SAFE.....2S6	EA	1
5	13	PADZZ	5305-00-225-9081	MS90725-36	96906	SCREW, .CAP, HEXAGON H.....2S6	EA	4
5	14	PAOZZ	5310-00-087-7493	MS27183-13	96906	WASHER, FLAT.....2S6	EA	4
5	15	PAOZZ	5310-00-407-9566	MS35338-45	96906	WASHER, LOCK.....2S6	EA	4
5	16	PAOZZ	5110-00-115-5049	SCC539451	80063	AX, .SINGLE BIT.....2S6	EA	1
5	17	PAOLZ	5120-00-900-6096	SCC539505	80063	HAMMER, HAND.....2S6	EA	1
5	18	PAOZZ	5975-00-224-5260	MX148G	80058	GROUND ROD.....2S6	EA	2
5	19	XDOZZ	5320-00-239-3226	MS20604AD4K2	96906	RIVET BLIND.....2S6	EA	20
5	20	XDFZZ		SCD628096	80063	SIGNAL SCHEMATI.....2S6	EA	1
5	21	XDFZZ		SCD628106	80063	POWER SCHEMATIC.....2S6	EA	1
5	22	XDFLZ		SCB543934	80063	PLATE, WARNING.....2S6	EA	1
5	23	XDFFF		SCD539696GP1	80063	SIGNAL ENTR PAN.....2S6	EA	1
5	24	XDFZZ		SCB543933	80063	PLATE, WARNING. V.....2S6	EA	1
5	25	XOFZZ		SCC628377	80063	PLATE, .KICK.....2S6	EA	1
5	26	PAOZZ	5305-00-068-0501	MS90725-5	96906	SCREW, CAP, HEXAGON H.....2S6	EA	12
5	27	PAOZZ	5310-00-582-5965	NS35338-44	96906	WASHER, LOCK.....2S6	EA	12
5	28	PAOZZ	5310-00-809-4058	MS27183-10	96906	WASHER, FLAT.....2S6	EA	12
51	29	XDFFH		SCD628052	80063	POWER DISTR PAN.....2S6	EA	1
5	30	XDFZZ		SCC628071	80063	NAMEPLATE.....2S6	EA	1
5	31	XDFZZ		SCC628073	80063	NAMEPLATE.....2S6	EA	1
5	32	PAOZZ	5305-00-054-6670	MS51957-45	96906	SCREW, MACHINE.....2S6	EA	16
5	33	PAOZZ	5310-00-880-5978	MS15795-807	96906	WASHER, FLAT.....2S6	EA	4
5	34	PAOZZ	5310-00-933-8119	MS35338-137	96906	WASHER, LOCK.....2S6	EA	4
5!	35	XDFZZ		SCC62072	80063	NAMEPLATE.....2S6	EA	1
5	36	XDOZZ	5340-00-930-1475	D35	23404	WINDOW, DOOR.....2S6	EA	1
5	37	XDOOO		SCD532150	80063	TIE-DOWN ASSY.....2S6	EA	1
5	38	XDOZZ		SCD0532243	80063	BRACKET ASSY.....2S6	EA	1

SECTION II TM 11-5805-358-24P

(1) ILLUSTRATION		(2)	(3)	(4)	(5)	(6)	(7)	(8)
(a) FIG NO.	(b) ITEM NO.	SMR CODE	NATIONAL STOCK NUMBER	PART NUMBER	FSCM	DESCRIPTION  <i>USABLE ON CODE</i>	U/M	QTY INC IN UNIT
5	39	XDOZZ	4210-00-270-4512	SCB532258	80063	KNOB ASSY.....2S6	EA	1
5	40	XDOZZ		MX3543UG	80058	LADDER, VEH 80.....2S6	EA	1
5	41	XDOZZ		SCC628104	80063	MAT, FLOOR .....2S6	EA	1
5	42	XDFFH		SCC532282	80063	OVERVOLTAGE PRO .....2S6	EA	1
5	43	XDOOF		SCD539901	80063	HEATER.....2S6	EA	1
5	44	XDFZZ		SCC628009	80063	BASE PLATE, .HEAT.....2S6	EA	1
5	45	PAOZZ		SCD539482	80063	EXTINGUISHER, FIRE, C.....2S6	EA	1
5	46	XDOFF		SCC628373	80063	TIE-DOWN ASSY, .R.....2S6	EA	1
5	47	XDOZZ		SCB628372	80063	CHAIN ASSEMBLY .....2S6	EA	1
5	48	XD0ZZ		SCC5394860P1	80063	HOLDER ASSEMBLY .....2S6	EA	1

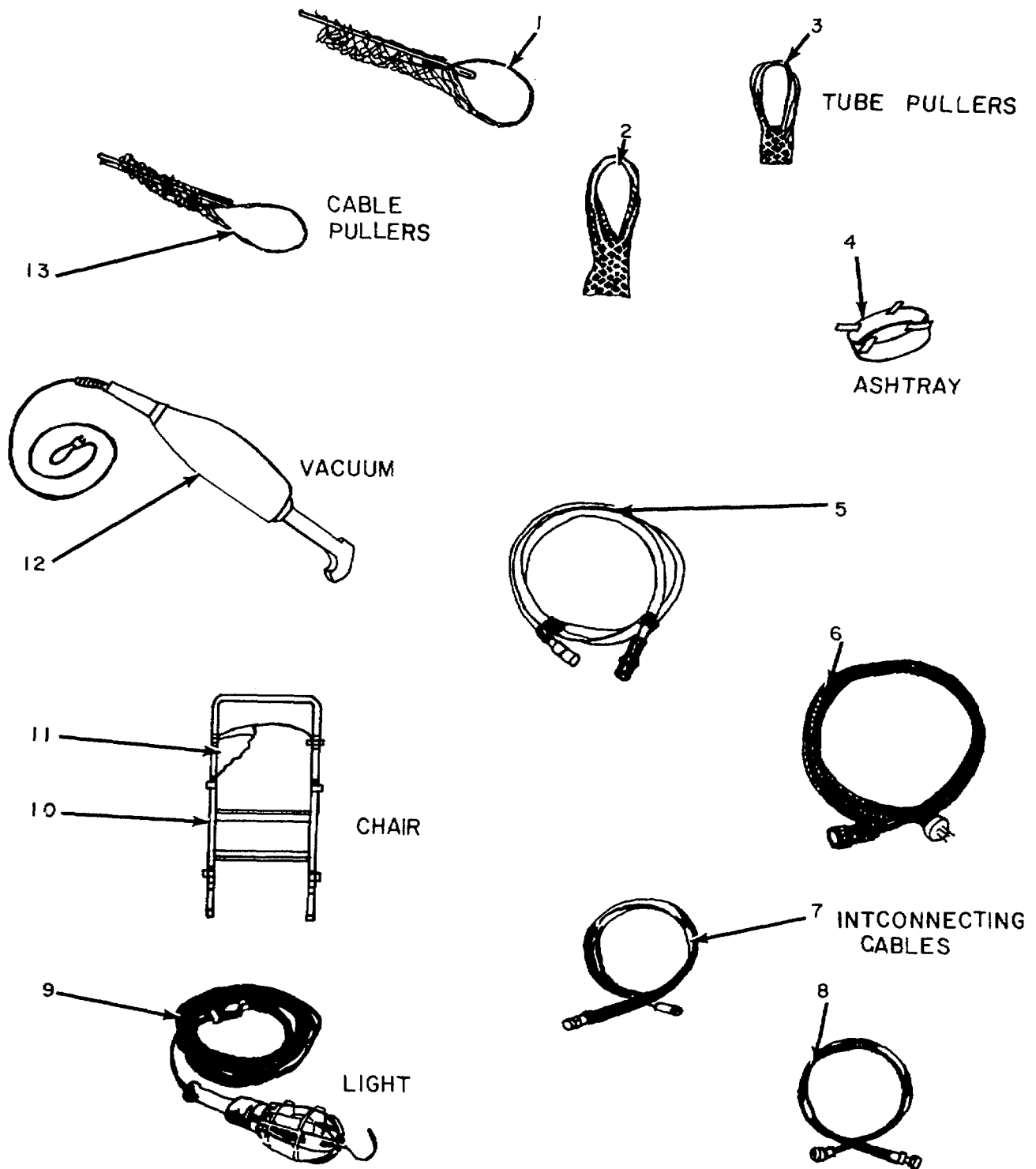

EL5HD012

Figure 6. Shelter, Electrical Equipment s-381(\*)/TCC-69, Miscellaneous Accessory Items.



SECTION II TM 11-5805-358-24P

(1) ILLUSTRATION		(2)	(3)	(4)	(5)	(6)	(7)	(8)
(a) FIG NO.	(b) ITEM NO.	SMR CODE	NATIONAL STOCK NUMBER	PART NUMBER	FSCM	DESCRIPTION  <i>USABLE ON CODE</i>	U/M	QTY INC IN UNIT
6	1	XDOZZ	51200-946-5114	EQAZ6SH	95344	GRIP, CABLE, .OVEN.....2S6	EA	1
6	2	PAOZZ	5120-00-508-0584	9113	95344	EXTRACTOR, .TUBE .....2S6	EA	1
6	3	PAOZZ	5120-00-293-2696	7113	95344	EXTRACTOR, TUBE .....2S6	EA	1
6	4	PAOZZ	92000-682-6757	AAA710	81349	ASH RECEIVER, .TOBACCO.....2S6	EA	1
6	5	XDOFF		SCD547021	80063	CABLE ASSY, .SPP.....2S6	EA	1
6	6	XDOFF		SCD547.74	80063	CABLE ASSY PNR.....2S6	EA	6
6	7	PAOFF	5995-00-913-0510	CG2438TCC100FT	80058	PATCH CORD .....2S6	EA	1
6	8	PAOFF	5995-00-916-2252	CG2437TCC10FT	80058	PATCH CORD .....2S6	EA	1
6	9	XDOZZ		NC6612TYPEICL125 FT	81348	LIGHT, .EXTENSION .....2S6	EA	1
6	10	PAOZZ	7105-00-269-8463	SCD539471	80063	CHAIR, .FOLDING .....2S6	EA	1
6	11	XD0ZZ		SCC539926	80063	CUSHION, CHAIR.....2S6	EA	1
6	12	PAOZZ	7910-00-900-1678	2800	29335	CLEANER, VACUUM, ELEC.....2S6	EA	1
6	13	XDOZZ	5120-00-946-5148	EA68PH	95344	GRIP, CABLE, WOVEN.....2S6	EA	1

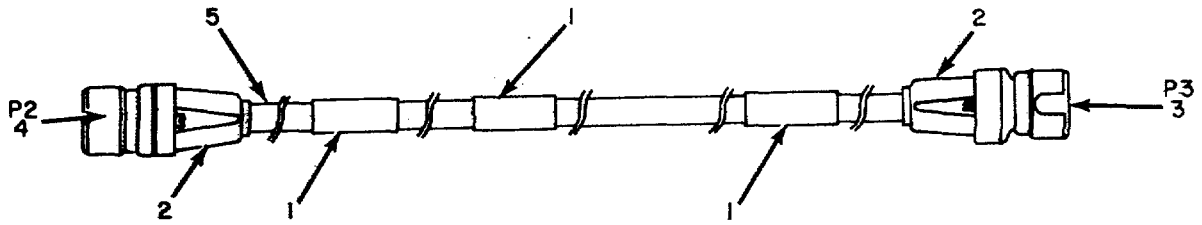

SCD547021

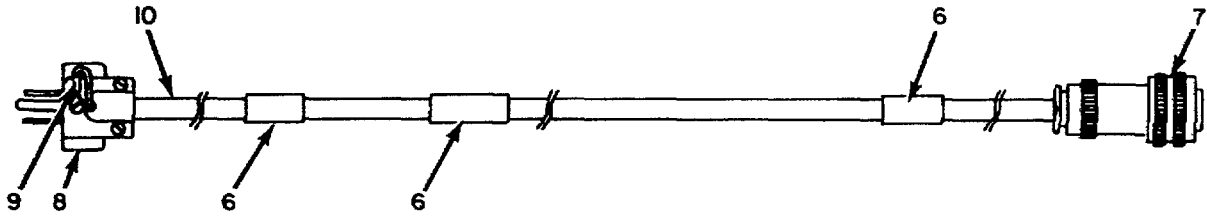

SCD547174

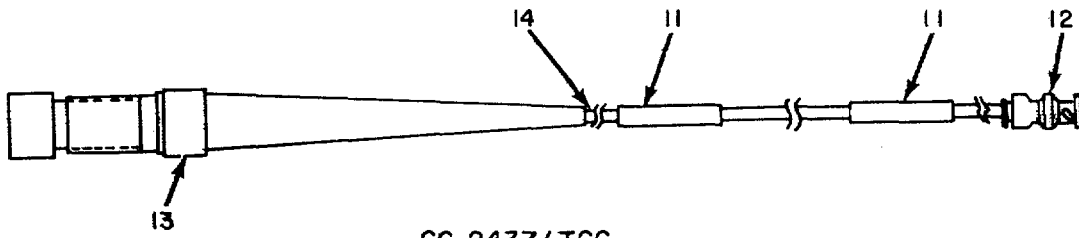

CG-2437/TCC

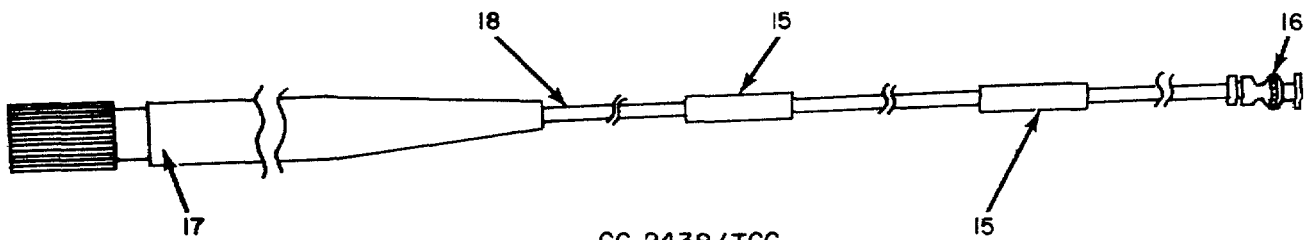

CG-2438/TCC

EL5HDO13

Figure 7. Shelter, Electrical Equipment S-381(\*)/TCC-69, Patch Cords and Cable Assemblies

SECTION II TM 11-5805-358-24P

(1) ILLUSTRATION		(2)	(3)	(4)	(5)	(6)	(7)	(8)
(a) FIG NO.	(b) ITEM NO.	SMR CODE	NATIONAL STOCK NUMBER	PART NUMBER	FSCM	DESCRIPTION  <i>USABLE ON CODE</i>	U/M	QTY INC IN UNIT
7	1	XDFZZ	5975-00-669-9473	SM8165914	80063	BAND, MARKER.....2S6	EA	3
7	2	XDFZZ		QCKA24-0844	06473	GLAND & WASHER AS.....2S6	EA	2
7	3	PAFZZ	5935-00-892-9082	Q7A24A225	02660	CONNECTOR, PLUG, ELEC.....2S6	EA	1
7	4	PAFZZ	5935-00-892-9083	Q7A24A22P	02660	CONNECTOR, .PLUG, .ELEC.....2S6	EA	1
7	5	XDFZZ		C003HGF3/8-0840	81349	CABLE, SP.....S26	FT	V
7	6	XDFZZ	5975-00-669-9473	SM8165914	80063	BAND, MARKER.....2S6	EA	3
7	7	XDFZZ		GC6J12-3S	25330	CONNECTOR.....2S6	EA	1
7	8	PAFZZ	5935-00-931-7490	UP221M	81349	CONNECTOR, PLUG, .ELEC.....2S6	EA	1
7	9	XDFZZ	5940-00-503-9824	32561	00779	TERMINAL, LUG.....2S6	EA	1
7	10	XDFZZ		C003MDE3-16-0390	81349	CABLE, PWR.....2S6	FT	V
7	11	XDFZZ	5975-00-669-9473	5M8165914	80063	BAND, .MARKER.....2S6	EA	2
7	12	PAFZZ	5935-00-949-5244	SMB529168	80063	CONNECTOR, PLUG, ELEC.....2S6	EA	1
7	13	PAFZZ	5935-00-133-8933	UG1871U	80058	CONNECTOR, .PLUG, ELEC.....2S6	EA	1
7	14	XDFZZ	6145-00-926-6417	5MC530073	80063	CABLE, SPECIAL PURPO.....2S6	FT	V
7	15	XDFZZ		SCB165914	80063	BAND IDENTO.....2S6	EA	2
7	16	XDFZZ		S48528660	80063	CONNECTOR, PLUG.....2S6	EA	1
7	17	PAFZZ	5935-00-133-8934	UG1872U	80058	CONNECTOR, PLUG, ELEC.....2S6	EA	1
7	18	XDFZZ	6145-00-926-6417	SMC530073	80063	CABLE, .SPECIAL PURPO.....2S6	FT	V

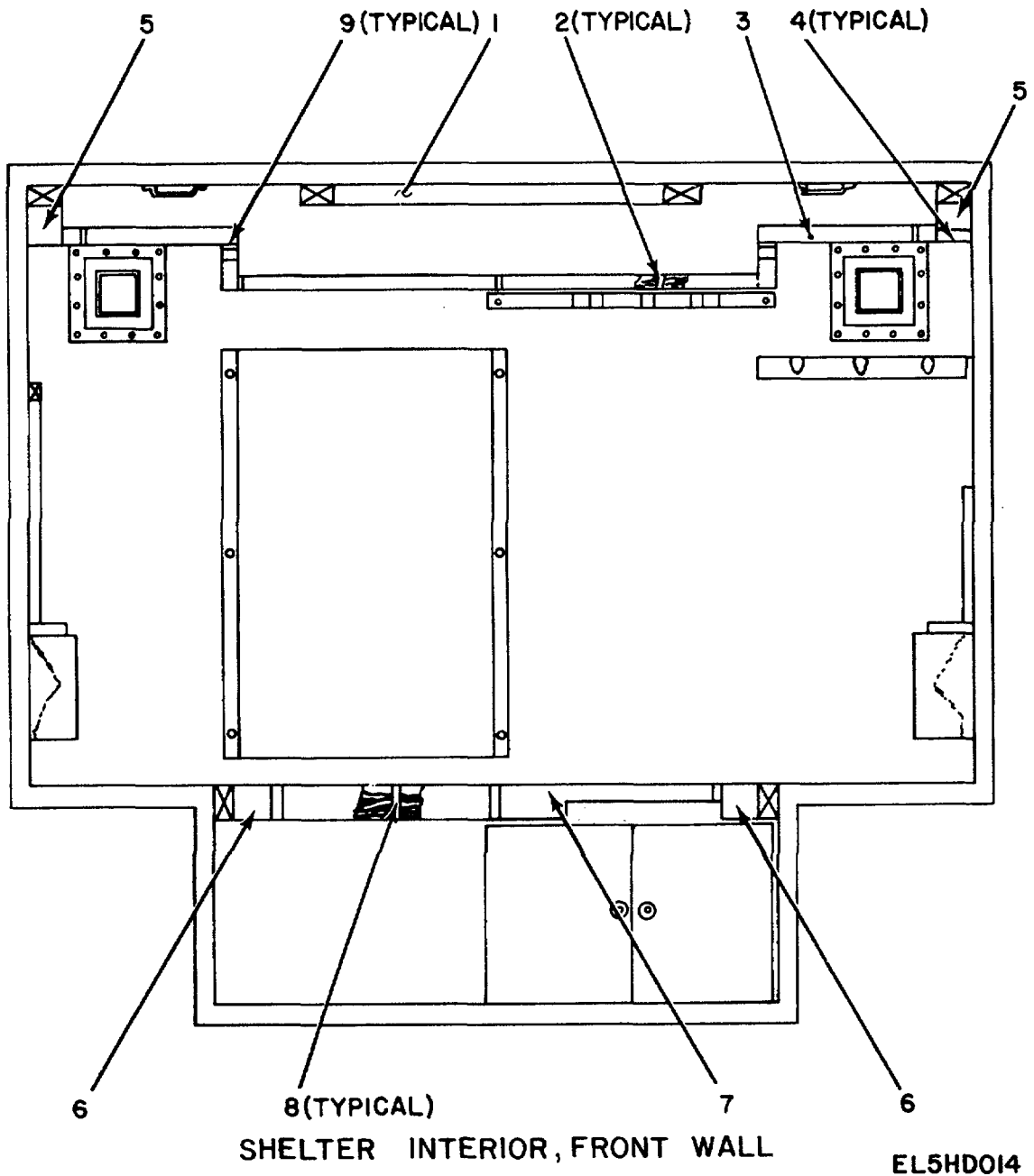
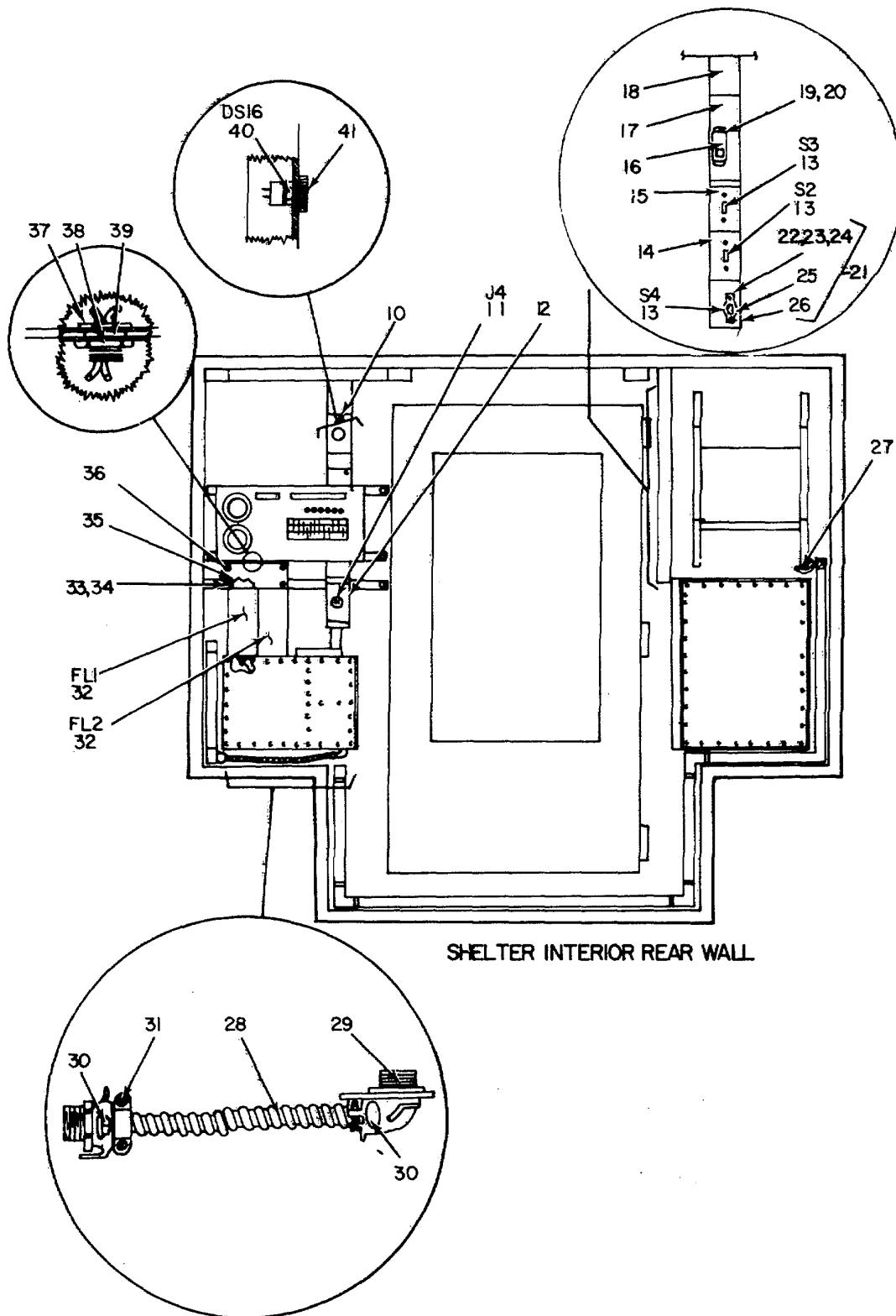

Figure 8. Utilities Installation, Electrical (Sheet 1 of 2)



EL5HD015

Figure 8. Utilities Installation, Electrical (Sheet 2 of 2)

SECTION II TM 11-5805-358-24P

(1) ILLUSTRATION		(2)	(3)	(4)	(5)	(6)	(7)	(8)
(a) FIG NO.	(b) ITEM NO.	SMR CODE	NATIONAL STOCK NUMBER	PART NUMBER	FSCM	DESCRIPTION  <i>USABLE ON CODE</i>	U/M	QTY INC IN UNIT
						GROUP 0101 UTILITIES INSTALLATION. ELECTRICAL		
8	1	XOFFH		SCD628005	80063	UTILITIES INSTL.....2S6	EA	1
8	2	XDFZZ		SCB539565	80063	CLIP, WIRE.....2S6	EA	50
8	3	XDFZZ		2100CGREEN	79125	COVER.....2S6	EA	V
8	4	XDFZZ	4900-00-408-4945	SCB539564-1	80063	CLIP COVER.....2S6	EA	50
8	5	XDFZZ		SCB628346	80063	COVER.....2S6	EA	2
8	6	XDFZZ		SCB539583-3	80063	COUPLING, COVER.....2S6	EA	2
8	7	XDFZZ		3000CGREEN	79725	COVER.....2S6	EA	V
8	8	XDFZZ		SCB539566	80063	CLIP, WIRE.....2S6	EA	50
8	9	XDFZZ	5340-00-147-6401	SCB539563-1	80063	CLIP, COVER.....2S6	EA	50
8	10	XDFZZ		SCB547247	80063	COVER.....2S6	EA	1
8	11	PADZZ	5935-00-933-3454	5361	74545	CONNECTOR, RECEPTACL.....2S6	EA	1
8	12	XDOZZ		SCB532239	80063	COVER, HEATER.....2S6	EA	1
8	13	PAOZZ	5930-00-865-6101	552L-1	08806	SWITCH, TOGGLE.....2S6	EA	3
8	14	XDOZZ		SCB541200	80063	COVER, FLUORESC.....2S6	EA	1
8	15	XDOZZ		SCB547201	80063	COVER.....2S6	EA	1
8	16	XDOZZ		SCB595485	80063	COVER.....2S6	EA	1
8	17	XDFZZ		SCC595484	80063	COVER.....2S6	EA	1
8	18	XDFZZ		SCB628113	80063	COVER.....2S6	EA	1
8	19	PAOZZ	5305-00-984-4984	MS35206-227	96906	SCREW, MACHINE.....2S6	EA	20
8	20	XDOZZ		MS27163-5	96906	WASHER, FLAT.....2S6	EA	24
8	21	XDOFF		SCC489742	80063	COVER ASSEMBLY.....2S6	EA	1
8	22	PAOZZ	5305-00-722-4851	MS35239-33	96906	SCREW, MACHINE.....2S6	EA	1
8	23	PAOZZ	5310-00-045-0591	MS35338-22	96906	WASHER, LOCK.....2S6	EA	1
8	24	PAOZZ	5310-0-013-4530	MS35649-62	96906	NUT, .PLAIN, HEXAGON.....2S6	EA	1
8	25	XDFZZ		SCB571517	80063	GUARD, SWITCH.....2S6	EA	1
8	26	XDFZZ		3046C	79725	COVER.....2S6	EA	1
8	27	XDFZZ		SCC343394GPS	80063	CABLE ASSV, AUDI.....2S6	EA	1
8	28	XDFZZ		I-2ARMORED	89691	CONDUIT, FLEXIBL.....2S6	EA	1
8	29	XDFZZ	5975-00-669-9137	268	59730	BOX CONNECTOR, .ELECT.....2S6	EA	1
8	30	XDFZZ	5971-00-620-1423	422	59730	BUSHING, ELECTRICAL.....2S6	EA	2
8	31	XDFZZ	597-00-152-1046	3301	59730	BOX CONNECTOR, ELECT.....2S6	EA	1
8	32	XDFZZ	5915-00-909-7762	SP289	81831	FILTER.....2S6	EA	2
8	33	XDOZZ		MS27163-10	96906	WASHER, FLAT.....2S6	EA	4
8	34	PAOZZ	5310-00-208-1919	42NE040	72962	NUT, SELF-LOCKING, .HE.....2S6	EA	4
8	35	XDFZZ		SCB532198	80063	COVER, .FILTER B0.....2S6	EA	1
8	36	XDFZZ		SCD628043	80063	BOX WELDED ASSY.....2S6	EA	1
8	37	XDFZZ	5971-00-8346780	1943	59730	CHASE NIPPLE, CONDUI.....2S6	EA	1
8	38	PAOZZ	5915-00-642-7261	142	59730	LOCKNUT, ELECTRICAL.....2S6	EA	1

SECTION II TM 11-5805-358-24P

(1) ILLUSTRATION		(2)	(3)	(4)	(5)	(6)	(7)	(8)
(a) FIG NO.	(b) ITEM NO.	SMR CODE	NATIONAL STOCK NUMBER	PART NUMBER	FSCM	DESCRIPTION  <i>USABLE ON CODE</i>	U/M	QTY INC IN UNIT
8	393	XDFZZ		SCB628349	80063	SPACER.....2S6	EA	1
8	40	PA0ZZ	6240-00-635-9753	NE34	81349	LAMP, GLOW .....2S6	EA	1
8	41	XDFZZ	6250-00-299-6562	4109	14545	LAMP HOLDER.....2S6	EA	1

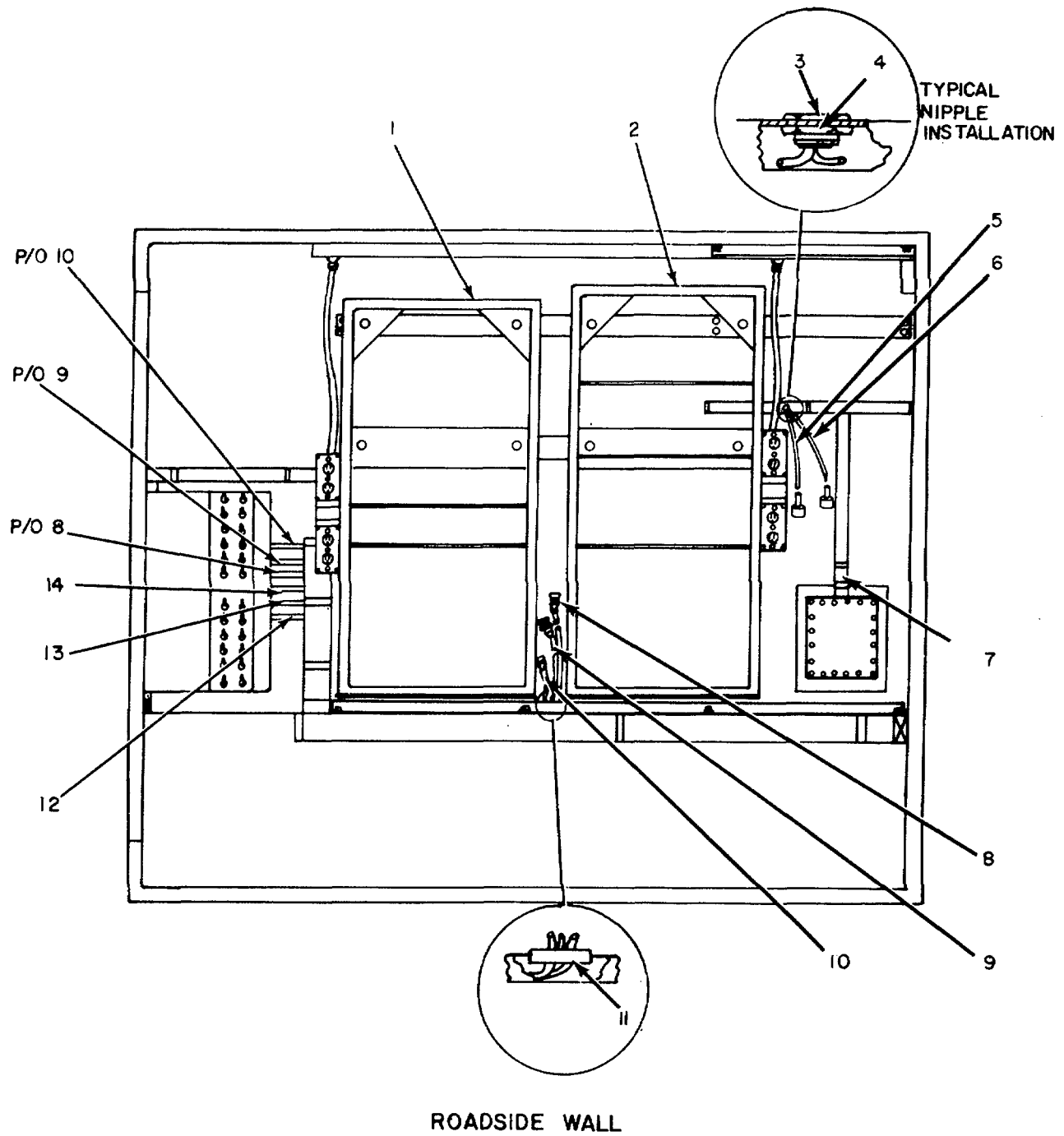

EL5HDO16

Figure 9. Utilities Installation, Electrical, Shelter Interior (Sheet 1 of 3)



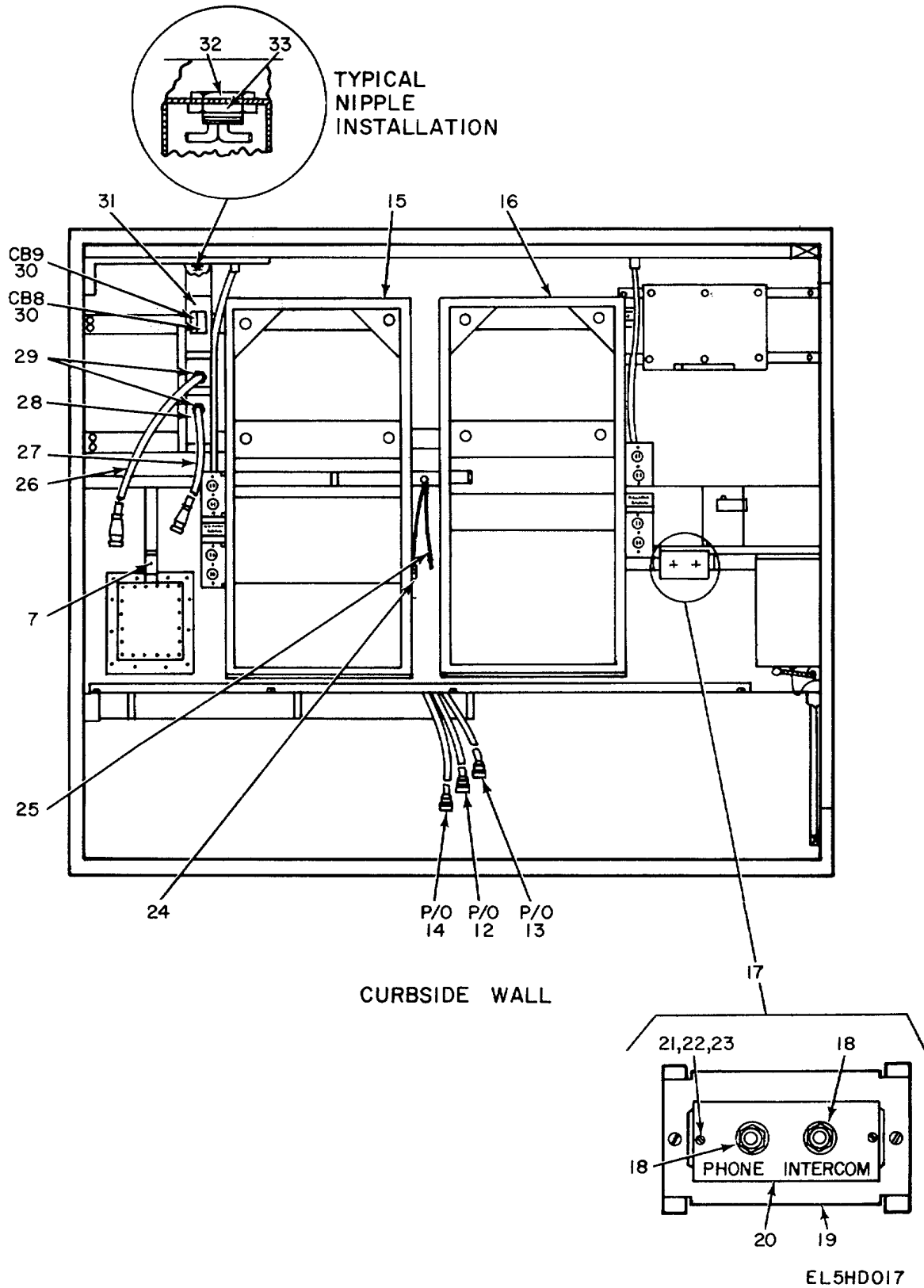
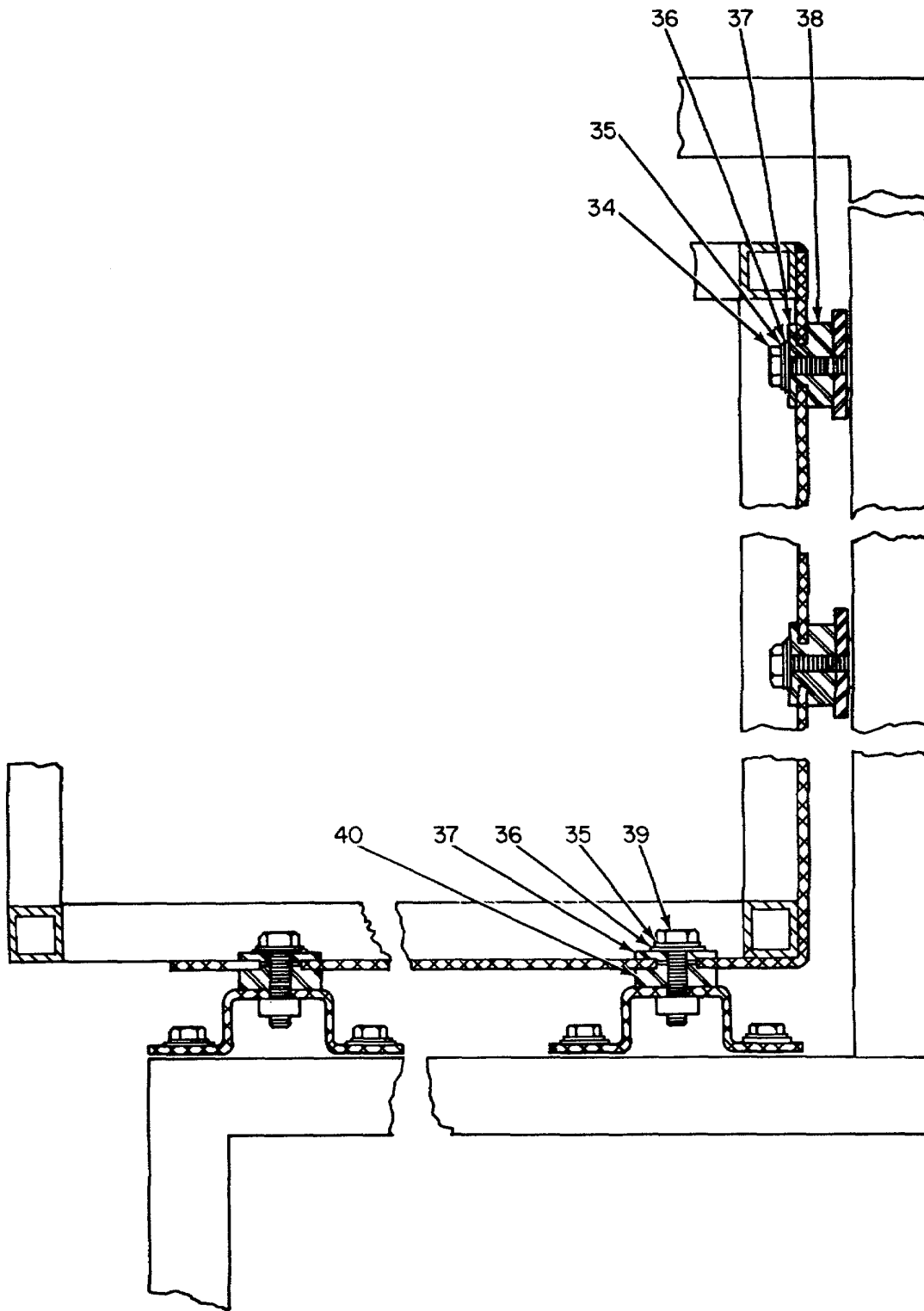

Figure 9. Utilities Installation, Electrical, Shelter Interior (Sheet 2 of 3)



TYPICAL EQUIPMENT RACK INSTALLATION

EL5HD018

Figure 9. Utilities Installation, Electrical, Shelter Interior (Sheet 3 of 3)

SECTION II TM 11-5805-358-24P

(1) ILLUSTRATION		(2)	(3)	(4)	(5)	(6)	(7)	(8)
(a) FIG NO.	(b) ITEM NO.	SMR CODE	NATIONAL STOCK NUMBER	PART NUMBER	FSCM	DESCRIPTION  <i>USABLE ON CODE</i>	U/M	QTY INC IN UNIT
9	1	XDFFF		SCD628092	80063	RACK ASSY.....2S6	EA	1
9	2	XDFFF		SCD628093	80063	RACK ASSY.....2S6	EA	1
9	3	XDFZZ	5975-00-s57-8518	1942	59730	CHASE NIPPLE, CONDUI.....2S6	EA	3
9	4	PAOZZ	5975-00-152-1075	141	59730	LOCKNUT, ELECTRICAL.....2S6	EA	5
9	5	XDFFF		SCC547233GP17	80063	CABLE ASSY, VIDE.....2S6	EA	1
9	6	XDFFF		SCC547221GP17	80063	CABLE ASSY, VIDE.....2S6	EA	1
9	7	XDFZZ		SCC539575-3	80063	COUPLING, COVER.....2S6	EA	2
9	8	XDFFF		SCD54771-1	80063	CABLE ASSEMBLY.....2S6	EA	1
9	9	XDFFF		SC541777O-2	80063	CABLE ASSEMBLY.....2S6	EA	1
9	10	XDFFF		SCD54777O-1	80063	CABLE ASSEMBLY.....2S6	EA	1
9	11	XDFFF		X650	14785	CHANNEL .....2S6	EA	V
9	12	XDFFF		SCD541771-6	80063	CABLE ASSEMBLY.....2S6	EA	1
9	13	XDFFF		SCD547771-5	80063	CABLE ASSEMBLY.....2S6	EA	1
9	14	XDFFF		SCD547772-2	80063	CABLE ASSEMBLY.....2S6	EA	1
9	15	XDFFF		SCD628094	80063	RACK ASSY.....2S6	EA	1
9	16	XDFFF		SCD628095	80063	RACK ASSY.....2S6	EA	1
9	17	XDOOF	5830-00-401-3470	SCC427889	80063	COVER ASSY.....2S6	EA	1
9	18	PAOZZ	5935-00-683-2746	JJ034	81349	JACK, TELEPHONE .....2S6	EA	2
9	19	XDOZZ	5830-00-401-3452	SCB539579	80063	COVER.....2S6	EA	1
9	20	XDOZZ		SCB427B90	80063	PLATE .....2S6	EA	1
9	21	PAOZZ	5305-00-889-3001	MS35206-231	96906	SCREW MACHINE .....2S6	EA	2
9	22	PAOZZ	5310-00-082-1404	MS27183-6	96906	WASHER, FLAT .....2S6	EA	2
9	23	PAOZZ	5310-00-081-8087	MS20365-632A	96906	NUT, SELF-LOCKING H.....2S6	EA	2
9	24	XDFFF		SCC547233GP18	80063	CABLE ASSY, VIDE.....2S6	EA	1
9	25	XDFFF		SCC547221GP18	80063	CABLE ASSY, VIDE.....2S6	EA	1
9	26	XDFFF		SCC628086	80063	CABLE ASSY, PWR.....2S6	EA	1
9	27	XDFFF		SCC628087	80063	CABLE ASSY, PWR.....2S6	EA	1
9	28	XDFZZ		SCC628091	80063	COVER, MODIFIED.....2S6	EA	1
9	29	XDFZZ		296CGB	15235	CONNECTOR .....2S6	EA	2
9	30	PAFZZ	5925-00-984-2163	Q08115	09710	CIRCUIT BREAKER.....2S6	EA	2
9	31	XDFZZ		G3046KTS	79725	HOUSING.....2S6	EA	1
9	32	XDFZZ	5975-003-84-1528	944	59730	CHASE NIPPLE, CONDUI.....2S6	EA	2
9	33	PAOZZ	5975-00-714-8031	143	59730	LOCKNUT, ELECTRICAL.....2S6	EA	2
9	34	PAOZZ	5305-00-225-9081	MS90725-36	96906	SCREW, CAP, .HEXAGON H.....2S6	EA	16
9	35	PAOZZ	5310-00-407-9566	MS35338-45	96906	WASHER, .LOCK.....2S6	EA	32
9	36	XDOZZ		MS27163-12	96906	WASHER, FLAT .....2S6	EA	32
9	37	XDOZZ		SC62B099	80063	WASHER .....2S6	EA	32
9	38	XDFZZ		SCB628098-1	80063	SPACER.....2S6	EA	16
9	39	PAOZZ	5306-00-225-8502	MS90725-38	96906	BOLT, MACHINE.....2S6	EA	16
9	40	XDFZZ		SCB628098-2	80063	SPACER.....2S6	EA	16

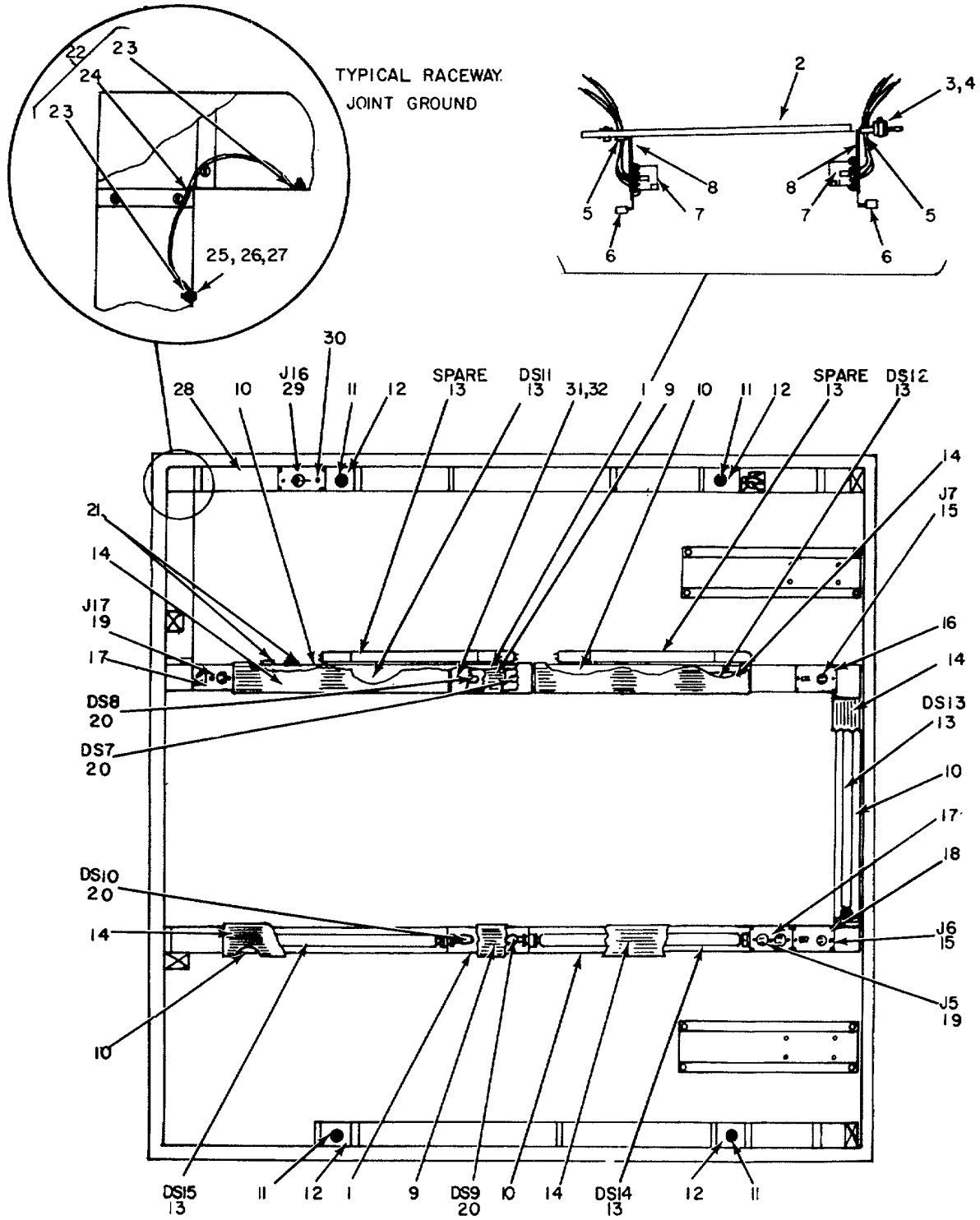

EL5HD019

Figure 10. Utilities Installation, Electrical, Ceiling Layout Of Shelter.

SECTION II TM 11-5805-358-24P

(1) ILLUSTRATION		(2)	(3)	(4)	(5)	(6)	(7)	(8)
(a) FIG NO.	(b) ITEM NO.	SMR CODE	NATIONAL STOCK NUMBER	PART NUMBER	FSCM	DESCRIPTION  <i>USABLE ON CODE</i>	U/M	QTY INC IN UNIT
10	1	XDFFF		SCC547187	80063	LAMP ASSEMBLY.....2S6	EA	2
10	2	XDFZZ		SCB547184	80063	COVER, RACEWAY .....2S6	EA	1
10	3	PAOZZ	5305-00-984-4988	MS35206-228	96906	SCREW, MACHINE .....2S6	EA	2
10	4	PAOZZ	5310-00-081-8087	MS20365-632	96906	NUT, SELF-LOCKING, HE .....2S6	EA	2
10	5	XDFZZ	5325-00-174-5317	MS35489-4	96906	GROMMET, RUBBER.....2S6	EA	2
10	6	PAOZZ	5310-00-141 8453	MS90724-7	96906	NUT, SHEET SPRING .....2S6	EA	2
10	7	XDFZZ	6250-00-995-9074	12-240	72619	LAMP HOLDER.....2S6	EA	2
10	8	XDFZZ		SCC547LS	80063	STANDOFF .....2S6	EA	2
10	9	XDOZZ	621-00-930-1217	SCC547186	80063	GLOBE, .ELECTRIC LIGH.....2S6	EA	2
10	10	XDFFF	6210-00-133-7533	SCD547190	80063	FIXTURE, LIGHTING .....2S6	EA	5
10	11	XDFZZ		295C	15235	CONNECTOR .....2S6	EA	4
10	12	XDFZZ		SCB628060	80063	COVER, .MODIFIED.....2S6	EA	4
10	13	PAOZZ	6240-00-152-2996	F20T12CW	08108	LAMP, FLUORESCENT.....2S6	EA	7
10	14	XDOZZ	6210-00-921-6682	SCC539466	80063	WINDOW, .LIGHTING FIX .....2S6	EA	5
10	15	PAOZZ	5935-00-999-6934	5225	75582	RECEPTACLE AND SWIT .....2S6	EA	2
10	16	XDOZZ	5975-00-498-3952	SCB547196-2	80063	PLATE, WALL, ELECTRIC .....2S6	EA	1
10	17	XDOZZ		SCB539559-1	80063	COVER.....2S6	EA	2
10	18	XDOZZ	5975-00-496-9763	SCB547196-1	80063	PLATE, WALL, .ELECTRIC .....2S6	EA	1
10	19	PAOZZ	5935-00-283-4003	5262	74545	CONNECTOR, RECEPTACL .....2S6	EA	2
10	20	XDOZZ		25T8DC	24455	LAMP .....2S6	EA	4
10	21	PAOZZ	6250-00-299-2884	FS2	71183	STARTER, .FLUORESCENT .....2S6	EA	2
10	22	XDFFF		SCB489705GP1	80063	WIRE ASSY .....2S6	EA	18
10	23	XDFZZ	5940-00-143-4719	MS25036-112	969061	TERMINAL, LUG.....2S6	EA	2
10	24	XDFZZ		MWC12-65U5	81349	WIRE .....2S6	FT	V
10	25	PAOZZ	5305-00-989-6265	MS35207-262	96906	SCREW, MACHINE .....2S6	EA	36
10	26	PAOZZ	5310-00-596-7693	MS35335-17	96906	WASHER, LOCK.....2S6	EA	36
10	27	PAOZZ	5310-00-877-5797	MS20365-1032A	96906	NUT, SELF-LOCKING, .HB .....2S6	EA	36
10	28	XDFZZ		3000CWHITE	79725	COVER.....2S6	EA	V
10	29	PAOZZ	5935-00-982-9711	5261	74545	CONNECTOR, RECEPTACL .....2S6	EA	1
10	30	XDOZZ		SCB539580-1	80063	COVER.....2S6	EA	1
10	31	PAOZZ	5305-00-889-3002	MS35206-242	96906	SCREW, MACHINE .....2S6	EA	4
10	32	XOOZZ		MS27163-7	96906	WASHER, FLAT .....2S6	EA	4

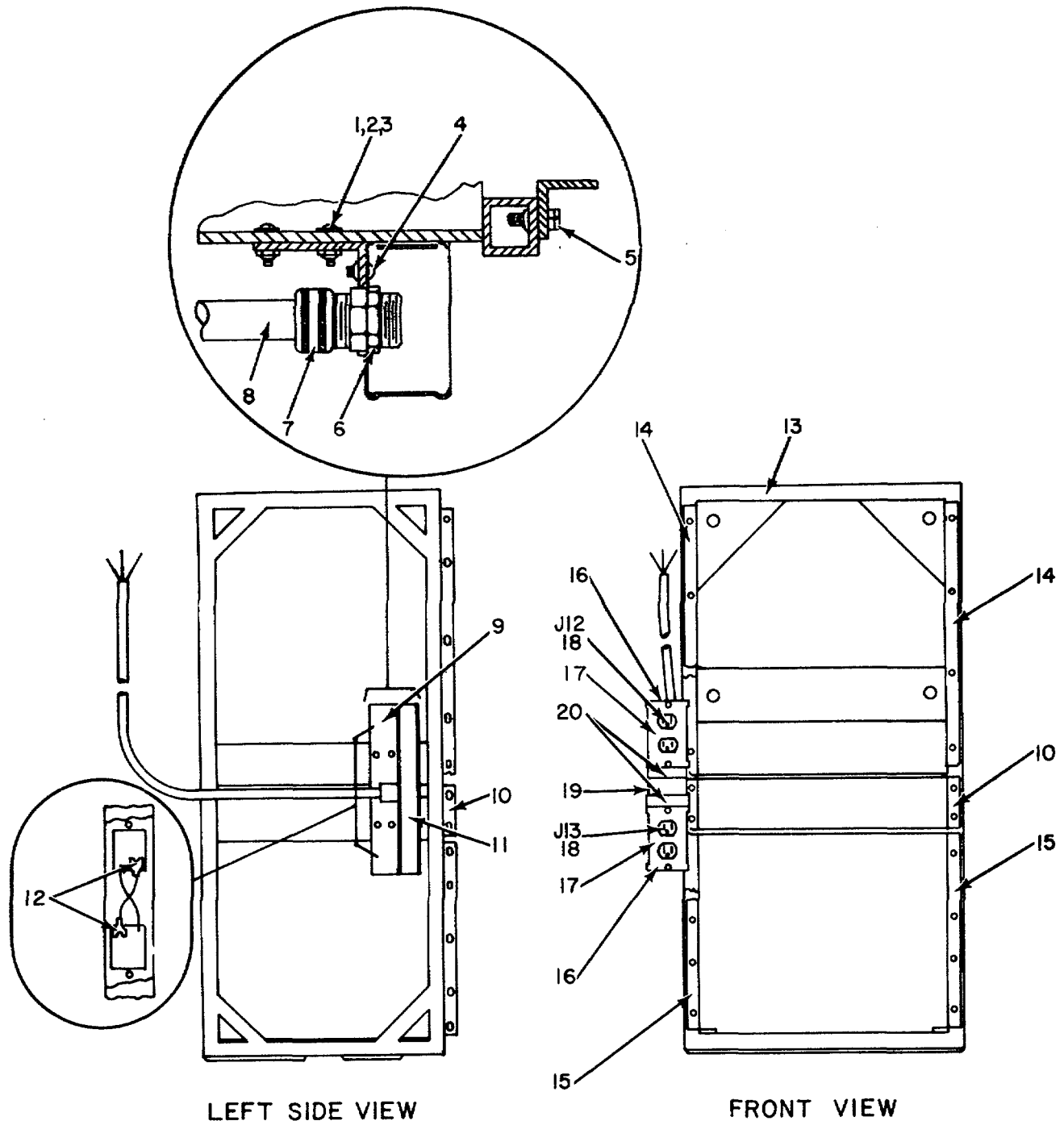

EL5HD020

Figure 11. Utilities Installation, Electrical, Equipment Rack No.1.

SECTION II TM 11-5805-358-24P

(1) ILLUSTRATION		(2)	(3)	(4)	(5)	(6)	(7)	(8)
(a) FIG NO.	(b) ITEM NO.	SMR CODE	NATIONAL STOCK NUMBER	PART NUMBER	FSCM	DESCRIPTION  <i>USABLE ON CODE</i>	U/M	QTY INC IN UNIT
11	1	PAOZZ	5305-00-50-9231	MS51957-65	96906	SCREW MACHINE .....2S6	EA	24
11	2	PAOZZ	5310-00-809-8546	MS27183-8	96906	WASHER, .FLAT .....2S6	EA	24
11	3	PAOZZ	5310-00-877-5797	MS20365-1032A	96906	NUT, SELF-LOCKING, HE .....2S6	EA	4
11	4	XDFZZ		MS20600AD6W3	96906	RIVET .....2S6	EA	4
11	5	PAOZZ	5310-00-045-3296	MS35338-43	96906	WASHER, LOCK.....2S6	EA	24
11	6	PAOZZ	5915-00-642-7261	142	59730	LOCKNUT, ELECTRICAL.....2S6	EA	1
11	7	XDFZZ	5975-00-296-9437	CG8295	15235	BOX CONNECTOR, ELECT .....2S6	EA	1
11	8	XDFZZ		SCC628364-2	80063	CABLE.....2S6	EA	1
11	9	XDFZZ		SCC628090-1	80063	ANGLE .....2S6	EA	1
11	10	XDFZZ		SCB547630	80063	BRACKET, .MTG, EQP.....2S6	EA	2
11	11	XDFZZ		SCC628097	60063	RACEWAY .....2S6	EA	1
11	12	XDFZZ	5940-00-727-5351	32589	00779	TERMINAL .LUG.....2S6	EA	2
11	13	XDFZZ		SCD628018	80063	RACK, DRILLED .....2S6	EA	1
11	14	XDFZZ		SCC628362-4	80063	BRACKET, MTG, EQP.....2S6	EA	2
11	15	XDFZZ		SCC628362-3	80063	BRACKET, MTG, EQP.....2S6	EA	2
11	16	XDFZZ		SCB539586-1	80063	BLANK END FITTI .....2S6	EA	2
11	17	XDOZZ		SCB628351	80063	COVER, RCPT.....2S6	EA	2
11	18	PAOZZ	5935-00-283-4003	5262	74545	CONNECTOR, RECEPTACL .....2S6	EA	2
11	19	XDFZZ		SCB532144	80063	COVER.....2S6	EA	1
11	20	XDFZZ	4940-00-408-4945	SCB539564-1	80063	CLIP COVER.....2S6	EA	2

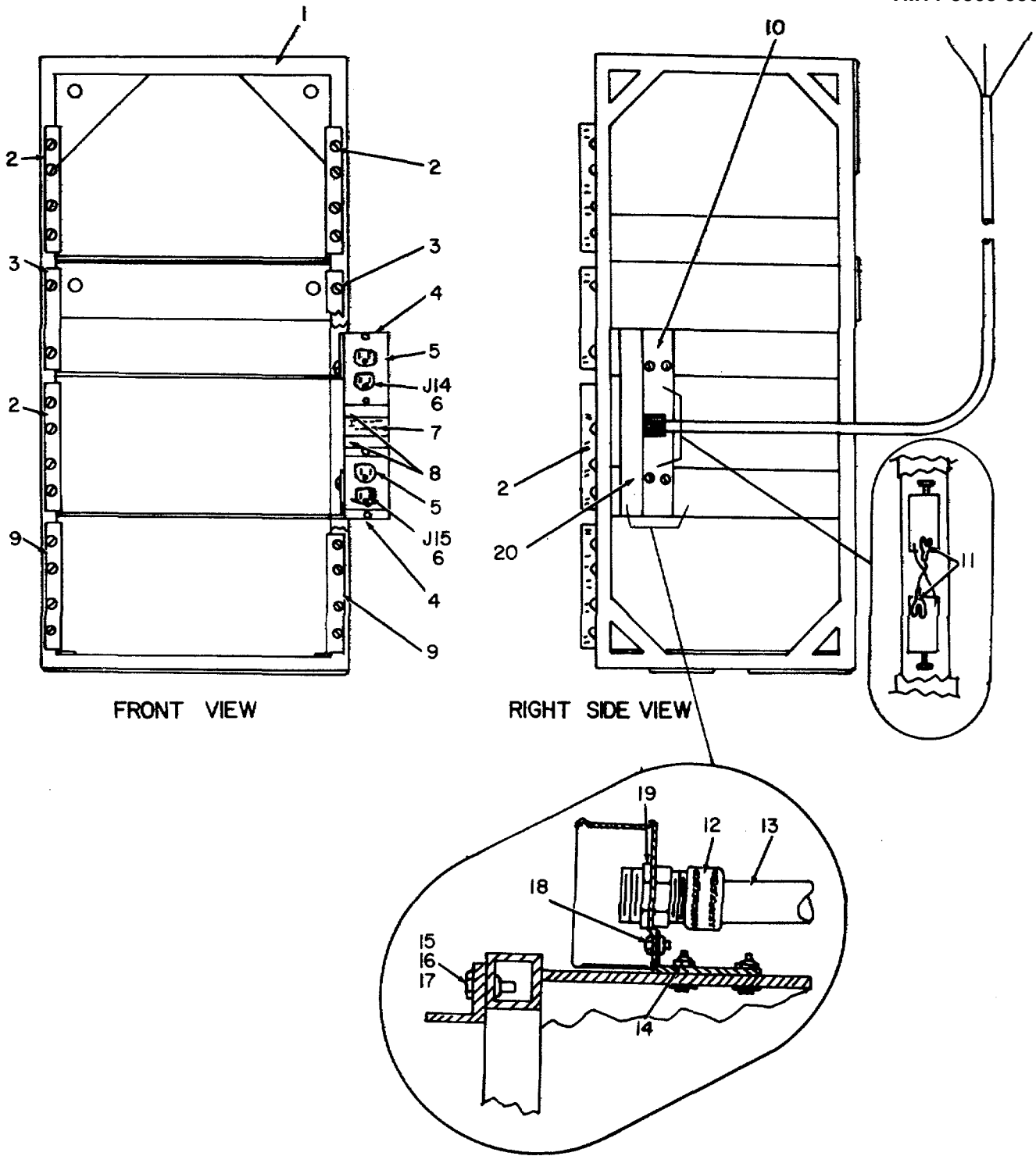

Figure 12. Utilities Installation, Electrical, Equipment Rack No. 2.

EL5HDO2I



SECTION II

TM 11-5805-358-24P

(1) ILLUSTRATION		(2)	(3)	(4)	(5)	(6)	(7)	(8)
(a) FIG NO.	(b) ITEM NO.	SMR CODE	NATIONAL STOCK NUMBER	PART NUMBER	FSCM	DESCRIPTION  USABLE ON CODE	U/M	QTY INC IN UNIT
12	1	XDFZZ		SCD628019	80063	RACK, DRILLED .....2S6	EA	1
12	2	XDFZZ		SCC628362-2	80063	BRACKET, MTG, EQP.....2S6	EA	4
12	3	XDFZZ		SCC546986-2	80063	BRACKET, MTG EQP.....2S6	EA	2
12	4	XDFZZ		SCB539586-1	80063	BLANK END F .....2S6	EA	2
12	5	XDOZZ		SCB628351	80063	COVER. RCPT .....2S6	EA	2
12	6	PAOZZ	5935-00-283-4003	5262	74545	CONNECTOR. RECEPTACL .....2S6	EA	2
12	7	XDFZZ		SCB582144	80063	COVER.....2S6	EA	1
12	8	XDFZZ	4940-00-408-4945	SCB539564-1	80063	CLIP COVER.....2S6	EA	2
12	9	XDFZZ		SCC628362-3	80063	BRACKET MTG EQP.....2S6	EA	2
12	10	XDFZZ		SCD628090-2	80063	ANGLE .....2S6	EA	1
12	11	XDFZZ	5940-00-721-5351	32589	00179	TERMINAL, LUG.....2S6	EA	2
12	12	XDFZZ	5975-00-296-9437	CGB295	15235	BOX CONNECTOR ELECT .....2S6	EA	1
12	13	XDFZZ		SCC628364-2	80063	CABLE.....2S6	EA	1
12	14	XDOZZ		S320565-1032A	96906	NUT, STOP .....2S6	EA	4
12	15	PAOZZ	5305-00-050-9231	N551957-65	96906	SCREW MACHINE .....2S6	EA	32
12	16	PAOZZ	5310-00-823-8804	S27183-9	96906	WASHER FLAT. ....2S6	EA	32
12	17	PAOZZ	5310-00-045-3296	MS35338-43	96906	WASHER LOCK .....2S6	EA	32
12	18	XDFZZ		MS20600A6W3	96906	RIVET .....2S6	EA	4
12	19	PAOZZ	5975-00-642-7261	142	59730	LOCKNUT ELECTRICAL.....2S6	EA	1
12	20	XDFZZ		SCC628097	80063	RACEWAY .....2S6	EA	1

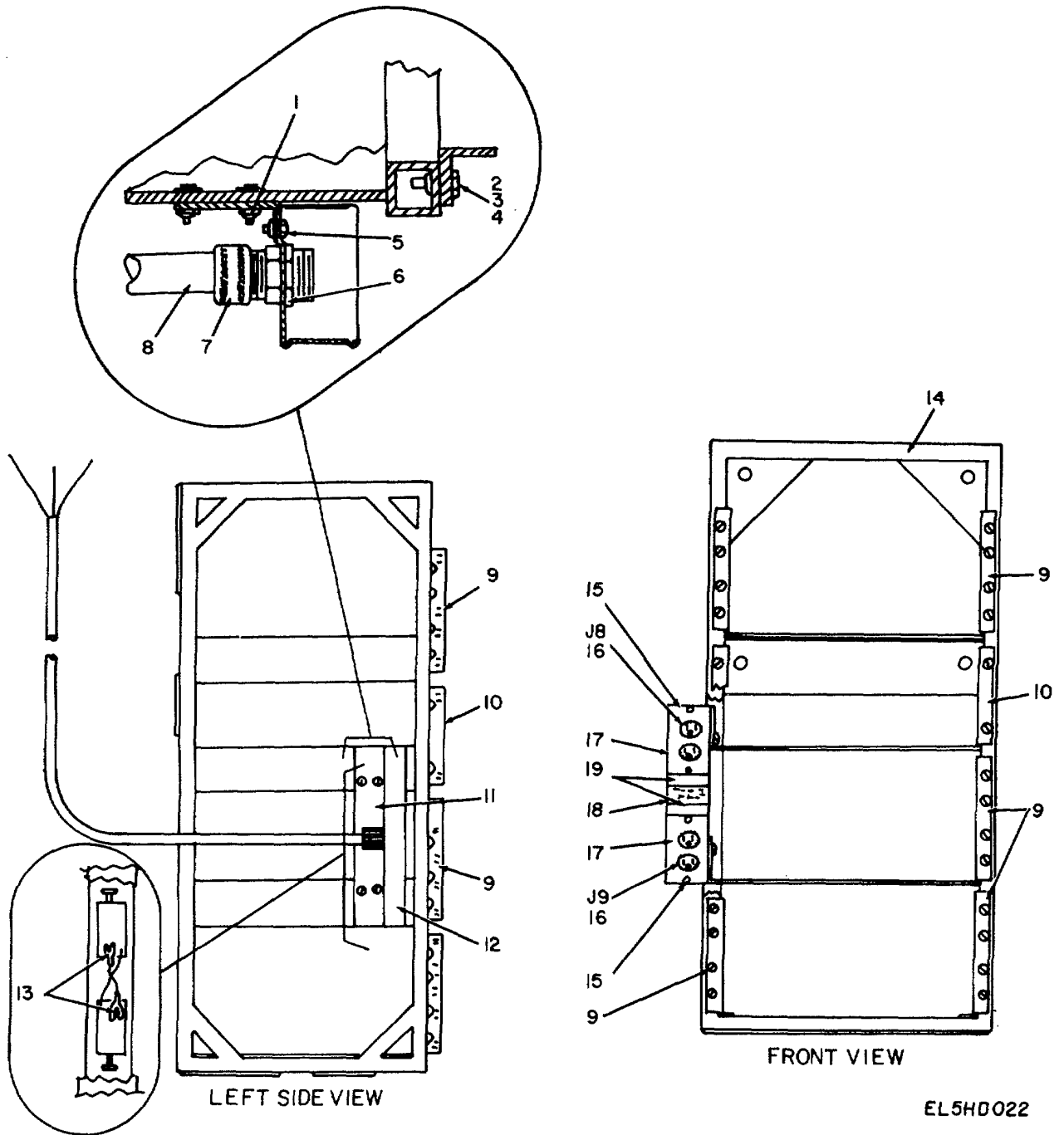
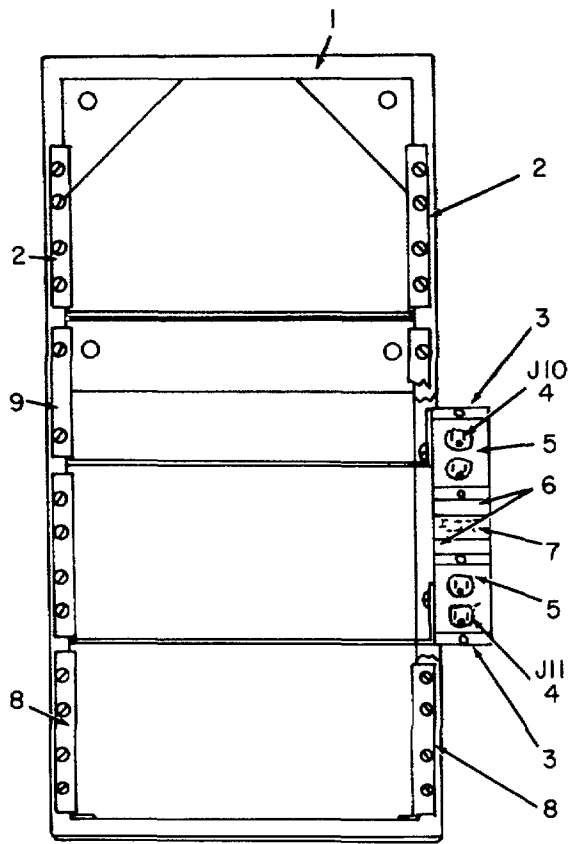

FIGURE 13. Utilities Installation, Electrical, Equipment Rack No. 3.

SECTION II

TM 11-5805-358-24P

(1) ILLUSTRATION		(2)	(3)	(4)	(5)	(6)	(7)	(8)
(a) FIG NO.	(b) ITEM NO.	SMR CODE	NATIONAL STOCK NUMBER	PART NUMBER	FSCM	DESCRIPTION  USABLE ON CODE	U/M	QTY INC IN UNIT
13	1	PAOZZ	5310-00-877-5797	MS20365-1032A	96906	NUT, SELF-LOCKING. HE. ....2S6	EA	4
13	2	PAOZZ	5305-00-050-9231	MS51957-65	96906	SCREW, MACHINE .....2S6	EA	32
13	3	PAOZZ	5310-00-823-8804	1527183-9	96906	WASHER. FLAT. ....2S6	EA	32
13	4	PAOZZ	5310-00-045-3296	MS35338-43	96906	WASHER, LOCK.....2S6	EA	32
13	5	XDFZZ		MS20600AD6W3	96906	RIVET .....2S6	EA	4
13	6	PAOZZ	5975-00-642-7261	142	59730	LOCKNUT .ELECTRICAL .....2S6	EA	1
13	7	XDFZZ	5915-00-296-9437	CGB295	15235	BOX CONNECTOR. ELECT.....2S6	EA	1
13	8	XDFZZ		SCC628364-2	60063	CABLE POWER .....2S6	EA	1
13	9	XDFZZ		SCC628362-2	80063	BRACKET MTG EQP.....2S6	EA	6
13	10	XDFZZ		SCC546986-2	80063	BRACKET. MTG EQP.....2S6	EA	2
13	11	XDFZZ		SCC628090-2	80063	ANGLE .....2S6	EA	1
13	12	XDFZZ		SCC628097	80063	RACEWAY .....2S6	EA	1
13	13	XDFZZ	5940-00-721-5351	32589	00779	TERMINAL, LUG .....2S6	EA	2
13	14	XDFZZ		SCD628020	80063	RACK, DRILLED .....2S6	EA	1
13	15	XDFZZ		SCB539586-1	80063	BLANK END FITTI.....2S6	EA	2
13	16	PAOZZ	5935-00-283-4003	5262	74545	CONNECTOR. RECEPTACL .....2S6	EA	2
13	17	XDOZZ		SCB628351	80063	COVER .RCPT.....2S6	EA	2
13	18	XDFZZ		SCB532144	80063	COVER.....2S6	EA	1
13	19	XDFZZ	4940-00-408-4945	SCB539564-1	80063	CLIP COVER.....2S6	EA	2



FRONT VIEW

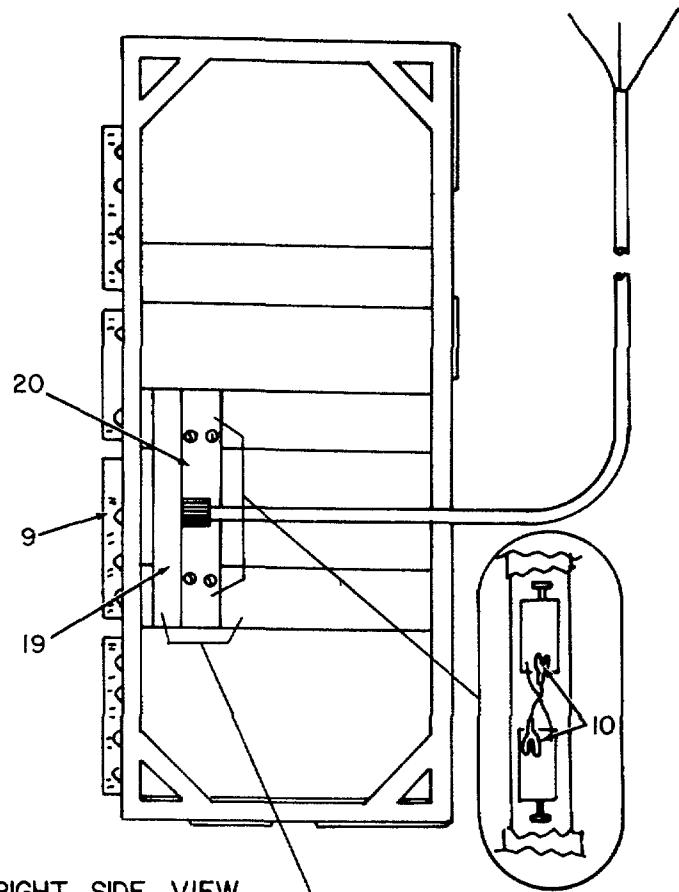

RIGHT SIDE VIEW

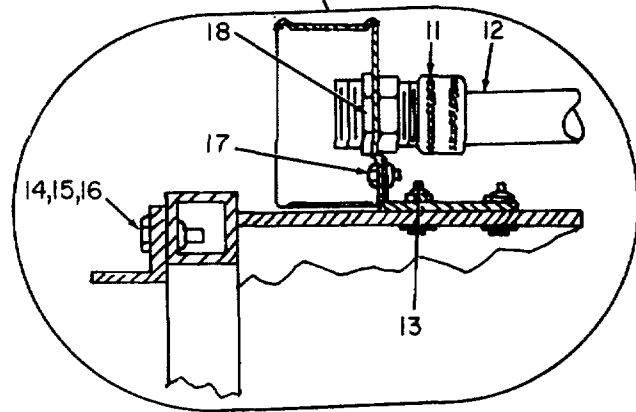

EL5HD023

FIGURE 14. Utilities Installation, Electrical, Equipment Rack No. 4.

SECTION II

TM 11-5805-358-24P

(1) ILLUSTRATION		(2)	(3)	(4)	(5)	(6)	(7)	(8)
(a) FIG NO.	(b) ITEM NO.	SMR CODE	NATIONAL STOCK NUMBER	PART NUMBER	FSCM	DESCRIPTION  USABLE ON CODE	U/M	QTY INC IN UNIT
14	1	XDFZZ		SCD628021	80063	RACK, DRILLED .....2S6	EA	1
14	2	XDFZZ		SCC628362-4	80063	BRACKET MTG. EQP.....2S6	EA	2
14	3	XDFZZ		SCB539586-1	80063	BLANK END FITTI .....2S6	EA	2
14	4	PAOZZ	5935-00-283-4003	5262	74545	CONNECTOR. RECPTACL .....2S6	EA	2
14	5	XDOZZ		SCB628351	80063	COVER. RCPT .....2S6	EA	2
14	6	XDFZZ	4940-00-408-4945	SC539564-1	80063	CLIP COVER .....2S6	EA	2
14	7	XDFZZ		SCB532144	80063	COVER.....2S6	EA	1
14	8	XDFZZ		SCC628362-3	80063	BRACKET, MTG EQP.....2S6	EA	2
14	9	XDFZZ		SCC547630	80063	BRACKET, MTG EQP.....2S6	EA	2
14	10	XDFZZ	5940-00-727-5351	32589	00779	TERMINAL LUG.....2S6	EA	2
14	11	XDFZZ	5975-00-296-9437	CGB295	15235	BOX CONNECTOR ELECT.....2S6	EA	1
14	12	XDFZZ		SCC628364-2	80063	CABLE.....2S6	EA	1
14	13	XDOZZ		MS2036S-032A	96906	NUT, STOP .....2S6	EA	4
14	14	PAOZZ	5305-00-050-9231	MS51957-65	96906	SCREW MACHINE .....2S6	EA	24
14	15	PAOZZ	5310-00-045-3296	MS35338-43	96906	WASHER. LOCK.....2S6	EA	24
14	16	PAOZZ	5310-00-823-8804	S271183-9	96906	WASHER. FLAT .....2S6	EA	24
14	17	XDFZZ		MS20600A6W3	96906	RIVET .....2S6	EA	4
14	18	PAOZZ	5975-00-62-7261	142	59730	LOCKNUT, ELECTRICAL.....2S6	EA	1
14	19	XDFZZ		SCC628097	80063	RACEWAY .....2S6	EA	1
14	20	XDFZZ		SCC628090	80063	ANGLE .....2S6	EA	1

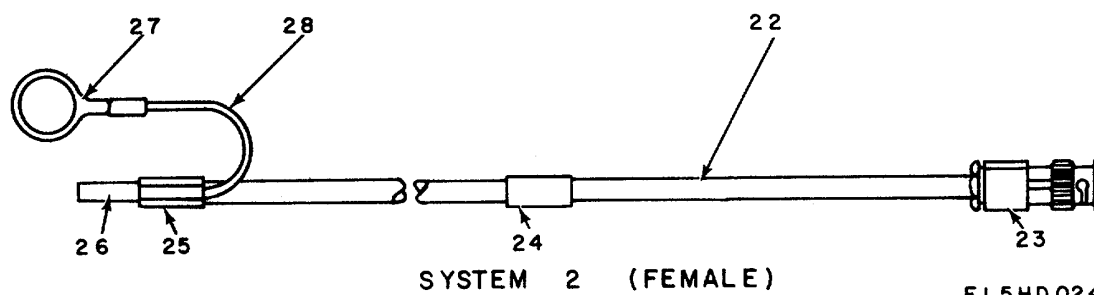
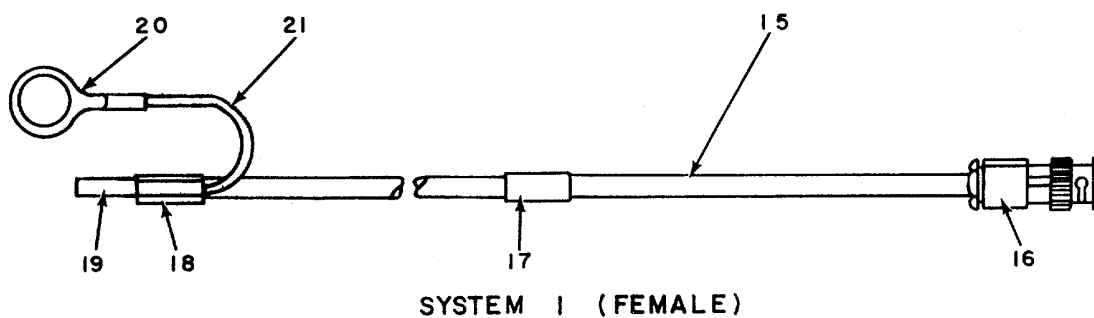
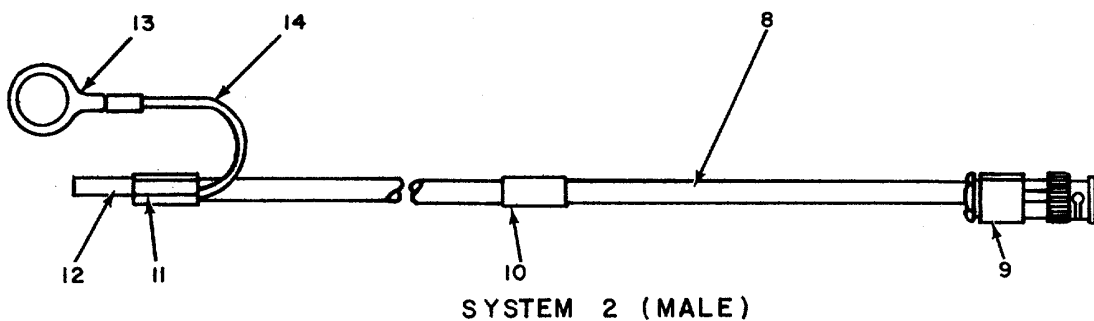
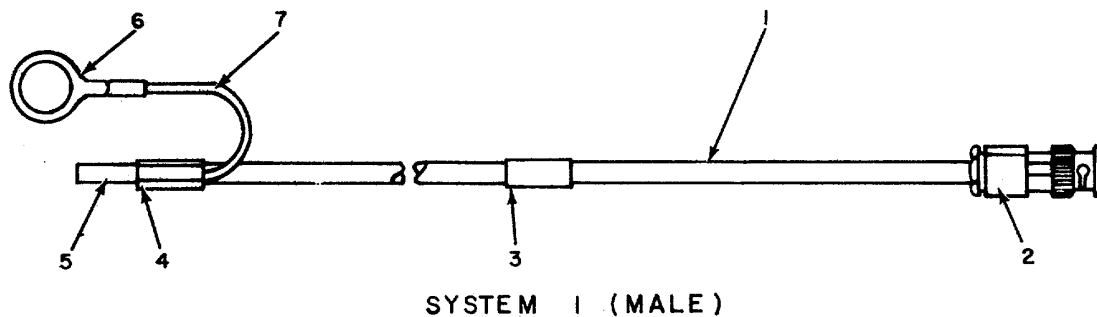

EL5HD024

FIGURE 15. Utilities Installation, Electrical, Video Cable Assemblies.

SECTION II

TM 11-5805-358-24P

(1) ILLUSTRATION		(2)	(3)	(4)	(5)	(6)	(7)	(8)
(a) FIG NO.	(b) ITEM NO.	SMR CODE	NATIONAL STOCK NUMBER	PART NUMBER	FSCM	DESCRIPTION  USABLE ON CODE	U/M	QTY INC IN UNIT
15	1	XDFZZ	6145-00-320-9650	SCC547168	80063	CABLE, RADIO FREQU.....2S6	FT	V
15	2	XDFZZ	5935-00-949-5244	13739	91737	CONNECTOR, PLUG.....2S6	EA	1
15	3	XDFZZ		SC834065	80063	BAND, IDENT.....2S6	EA	1
15	4	XDFZZ	5940-00-801-1501	323933	00179	FERRULE, RADIO FREQU.....2S6	EA	1
15	5	XDFZZ	594-00-088-2233	325012	00779	FERRULE, RADIO FREQU.....2S6	EA	1
15	6	XDFZZ		A177	59730	TERMINAL, LUG.....2S6	EA	1
15	7	XDFZZ		SCC547221-1	80063	WIRE.....2S6	EA	1
15	8	XDFZZ	6145-00-320-9650	SCC547168	80063	CABLE, RADIO FREQU.....2S6	FT	V
15	9	XDFZZ	5935-00-949-5244	13739	91737	CONNECTOR, PLUG.....2S6	EA	1
15	10	XDFZZ		SC834065	80063	BAND.....2S6	EA	1
15	11	XDFZZ	5940-00-801-1501	323933	00179	FERRULE, RADIO FREQU.....2S6	EA	1
15	12	XDFZZ	5940-00-088-2233	325012	00179	FERRULE, RADIO FREQU.....2S6	EA	1
15	13	XDFZZ		A177	59730	TERMINAL, LUG.....2S6	EA	1
15	14	XDFZZ		SCC547221-1	80063	WIRE.....2S6	EA	1
15	15	XDFZZ	6145-00-320-9650	SCC547168	80063	CABLE, RADIO FREQU.....2S6	FT	V
15	16	XDFZZ	5935-00-930-12L0	13738	91137	CONNECTOR, PLUG.....2S6	EA	1
15	17	XDFZZ		SC834065	80063	BAND, IDENT.....2S6	EA	1
15	18	XDFZZ	5940-00-801-1501	323933	00779	FERRULE, RADIO FREQU.....2S6	EA	1
15	19	XDFZZ	5940-00-088-2233	325012	00779	FERRULE, RADIO FREQU.....2S6	EA	1
15	20	XDFZZ		A177	59730	TERMINAL, LUG.....2S6	EA	1
15	21	XDFZZ		SCC547233-1	80063	WIRE.....2S6	EA	1
15	22	XDFZZ	6145-00-320-9650	SCC547168	80063	CABLE, RADIO FREQU.....2S6	FT	v
15	23	XDFZZ	5935-00-930-1210	13738		917371 CONNECTOR, PLUG.....2S6	EA	1
15	24	XDFZZ		SC834065	80063	BAND, IDENT.....2S6	EA	1
15	25	XDFZZ	5940-00-801-1501	323933	00779	FERRULE, RADIO FREQU.....2S6	EA	1
15	26	XDFZZ	5940-00-088-2233	325012	00779	FERRULE, RADIO FREQU.....2S6	EA	1
15	27	XDFZZ		A177	59730	TERMINAL, LUG.....2S6	EA	1
15	28	XDFZZ		SCC547233-1	80063	WIRE.....2S6	EA	1

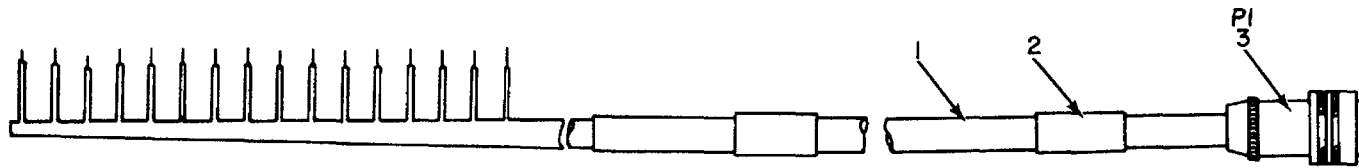

SYSTEM I (CHANNEL 1/4)

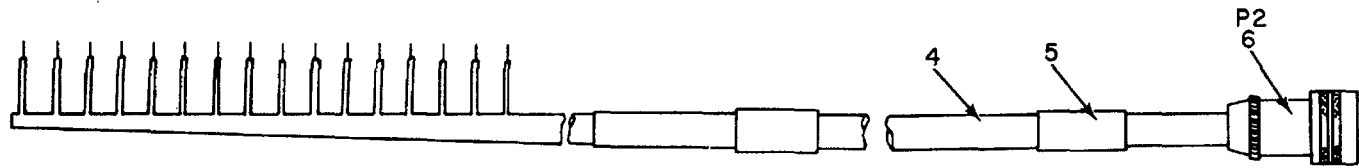

SYSTEM I (CHANNEL 5/8)

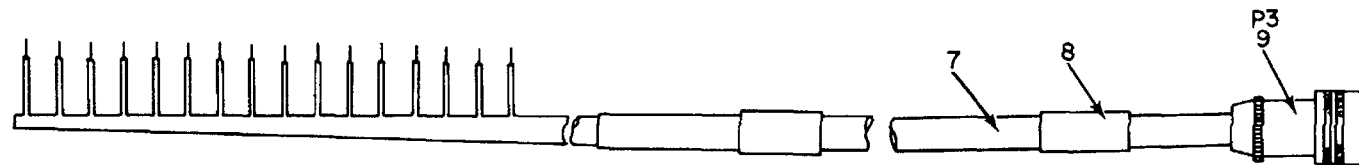

SYSTEM I (CHANNEL 9/12)

EL5HD025

Figure 16. Utilities Installation, Electrical, Signal Cable Assemblies (Sheet 1 of 2).



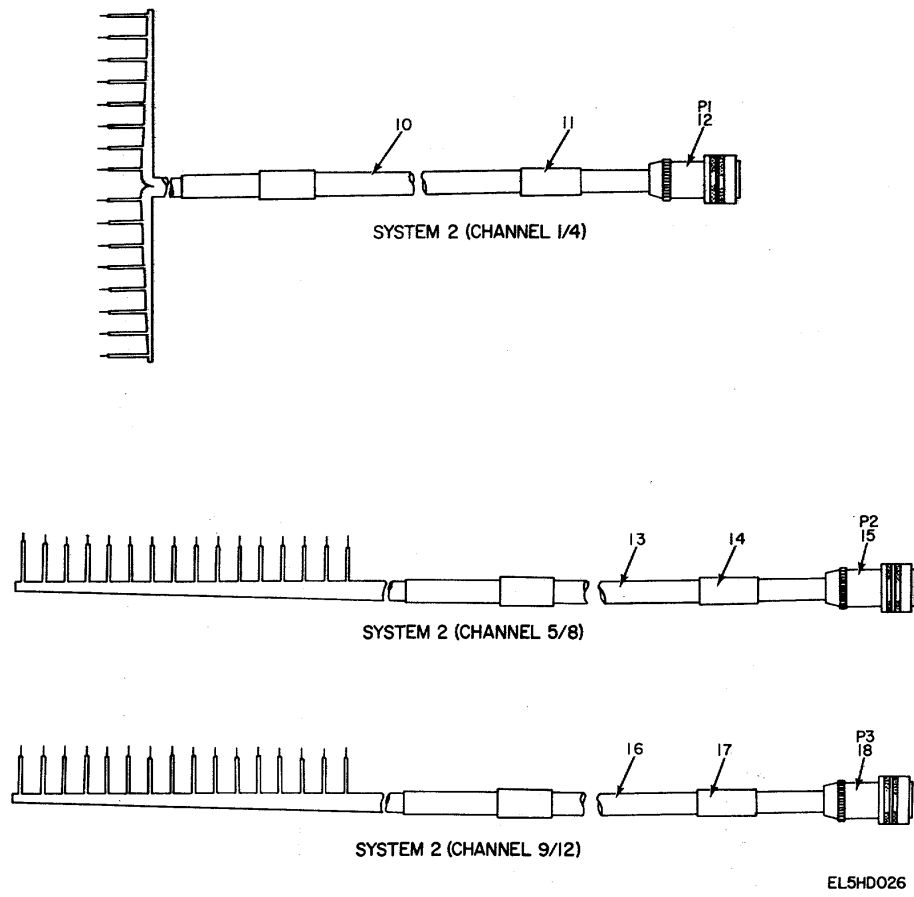
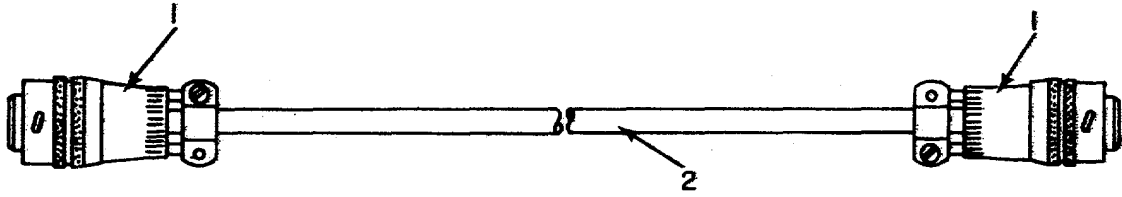

Figure 16. Utilities Installation, Electrical, Signal Cable Assemblies (Sheet 2 of 2).

SECTION II

TM 11-5805-358-24P

(1) ILLUSTRATION		(2)	(3)	(4)	(5)	(6)	(7)	(8)
(a) FIG NO.	(b) ITEM NO.	SMR CODE	NATIONAL STOCK NUMBER	PART NUMBER	FSCM	DESCRIPTION  USABLE ON CODE	U/M	QTY INC IN UNIT
16	1	XDFZZ	6145-00-097-8178	SMB526835	80063	CABLE, SPECIAL PURPO.....2S6	FT	V
16	2	XDFZZ		SCB34065	80063	BAND, IDENT.....2S6	EA	2
16	3	XDFZZ	5935-00-957-0807	PT06WR14-19S	77820	CONNECTOR, PLUG, ELEC.....2S6	EA	1
16	4	XDFZZ	6145-00-097-8118	SMB526835	80063	CABLE, SPECIAL PURPO.....2S6	FT	V
16	5	XDFZZ		SCB34065	80063	BAND, IDENT.....2S6	EA	2
16	6	XDFZZ	5935-00-957-0807	PT06W14-19S	77820	CONNECTOR, PLUG. ELEC.....2S6	EA	1
16	7	XDFZZ	6145-00-097-8178	SMB526835	80063	CABLE, SPECIAL PURPO.....2S6	FT	V
16	8	XDFZZ		SC834065	80063	BAND IDENT.....2S6	EA	2
16	9	XDFZZ	5935-00-957-0807	PT06W14-19S	77820	CONNECTOR, PLUG. ELEC.....2S6	EA	1
16	10	XDFZZ	6145-00-091-8178	SMB526835	80063	CABLE, SPECIAL PURPO.....2S6	FT	V
16	11	XDFZZ		SC834065	80063	BAND, IDENT.....2S6	EA	2
16	12	XDFZZ	5935-00-957-0807	PT06W14-19S	77820	CONNECTOR. PLUG. ELEC.....2S6	EA	1
16	13	XDFZZ	6145-00-097-8178	S18526835	80063	CABLE, SPECIAL PURPO.....2S6	FT	V
16	14	XDFZZ		SC834065	80063	BAND, IDENT.....2S6	EA	2
16	15	XDFZZ	5935-00-957-0807	PT06W14-19S	77820	CONNECTOR. PLUG. ELEC.....2S6	EA	1
16	16	XDFZZ	6145-00-097-8178	SMB526835	80063	CABLE, SPECIAL PURPO.....2S6	FT	V
16	17	XDFZZ		SC834065	80063	BAND IDENT.....2S6	EA	2
16	18	XDFZZ	593-00-957-0807	PT06W14-19S	77820	CONNECTOR. PLUG, ELEC.....2S6	EA	1



AUDIO CABLE

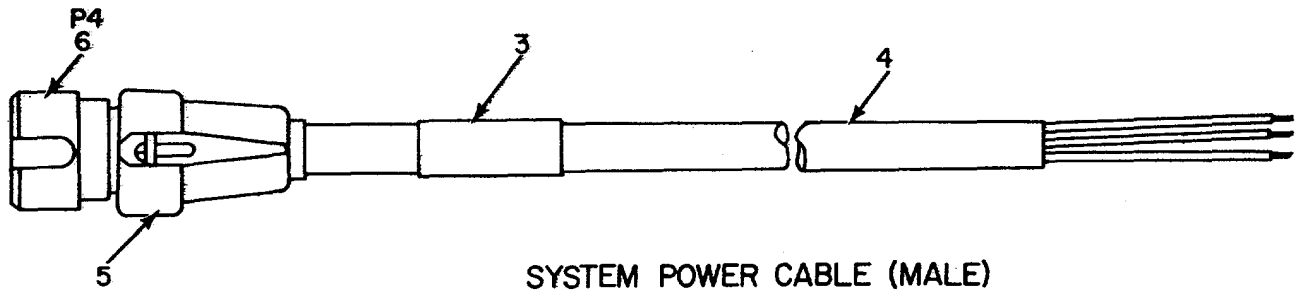

SYSTEM POWER CABLE (MALE)

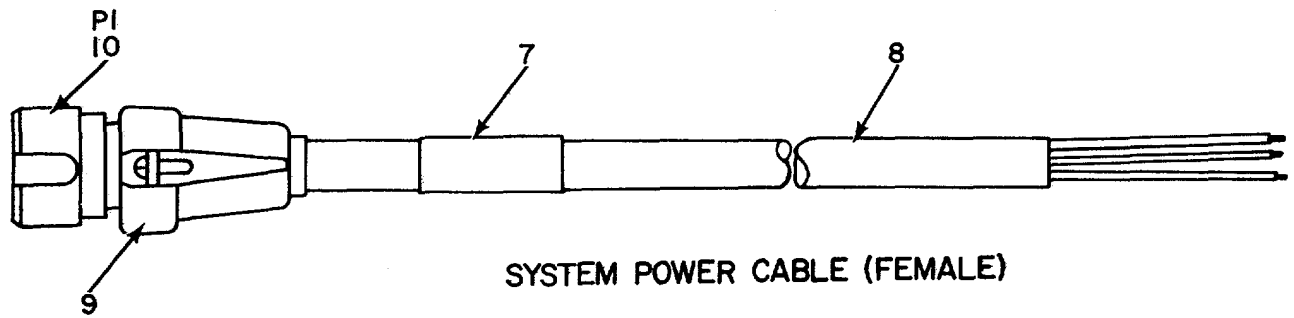

SYSTEM POWER CABLE (FEMALE)

Figure 17. Utilities Installations, Electrical, Miscellaneous Cable Assemblies.

SECTION II

TM 11-5805-358-24P

(1) ILLUSTRATION		(2)	(3)	(4)	(5)	(6)	(7)	(8)
(a) FIG NO.	(b) ITEM NO.	SMR CODE	NATIONAL STOCK NUMBER	PART NUMBER	FSCM	DESCRIPTION  USABLE ON CODE	U/M	QTY INC IN UNIT
17	1	XDFZZ	5935-00-992-0304	PT06E10-98PSR	77820	CONNECTOR PLUG, ELEC.....2S6	EA	2
17	2	XDFZZ		1738	92194	CABLE, AUDIO. SHL.....2S6	FT	V
17	3	XDFZZ		SC834065	80063	BAND .IDENT.....2S6	EA	1
17	4	XDFZZ	6145-00-161-0768	C003HGF3-10-0690	81349	CABLE, POWER ELECTRI.....2S6	FT	V
17	5	XDFZZ	5935-00-659-1562	QCK24-0719	06473	GLAND NUT, CONNECTOR.....2S6	EA	1
17	6	XDFZZ	5935-00-892-9083	Q7A24A22P	02660	CONNECTOR .PLUG, EL EC.....2S6	EA	1
17	7	XDFZZ		SCB34065	80063	BAND .IDENT.....2S6	EA	1
17	8	XDFZZ	6145-00-161-0768	C003HGF3-10-0690	81349	CABLE, POWER. ELECTRI.....2S6	FT	V
17	9	XDFZZ	5935-00-659-1562	QCK24-0719	06413	GLAND NUT, CONNECTOR.....2S6	EA	1
17	10	XDFZZ	5935-00-892-9082	Q7A24A22S	02660	CONNECTOR, PLUG, ELEC.....2S6	EA	1

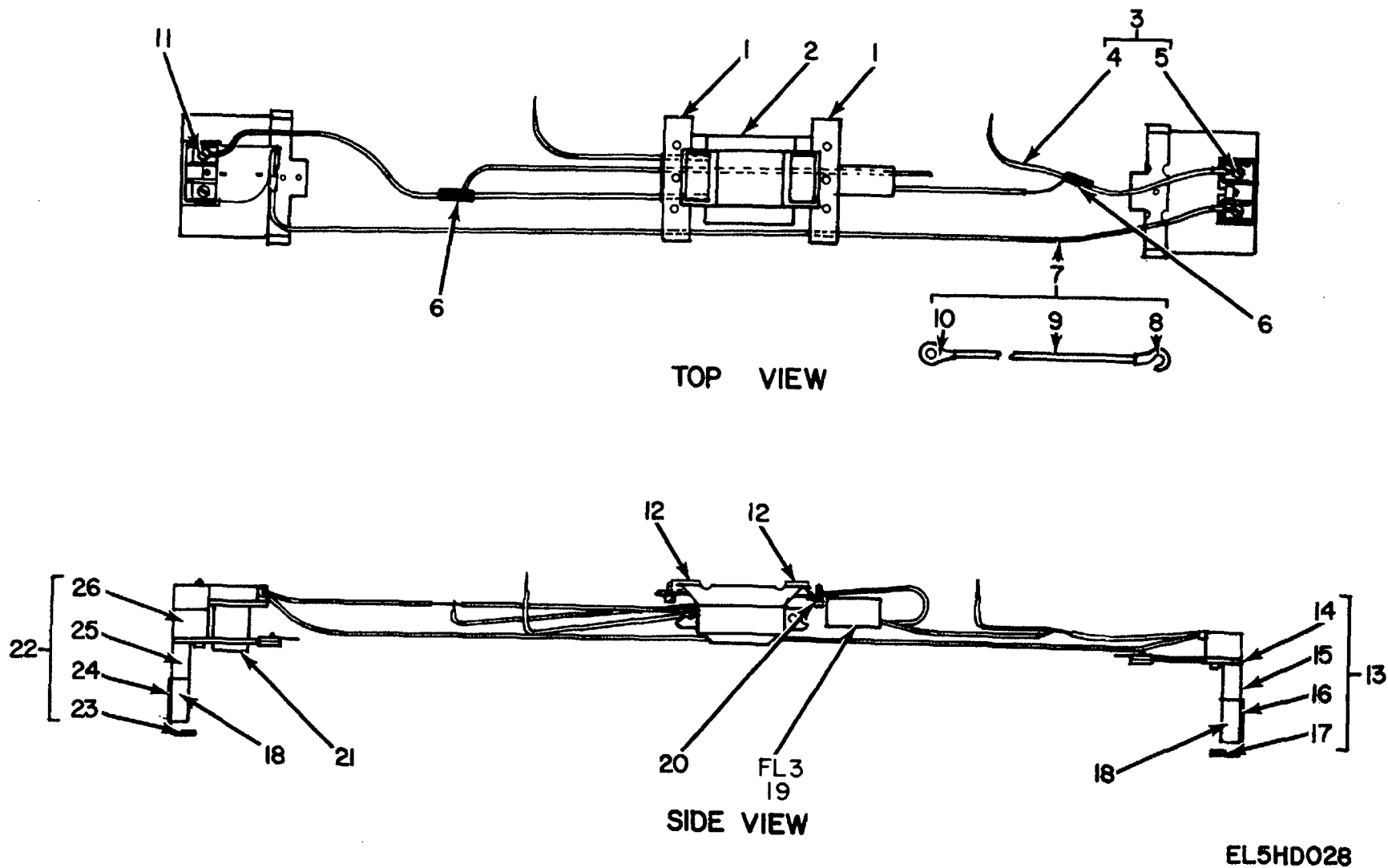
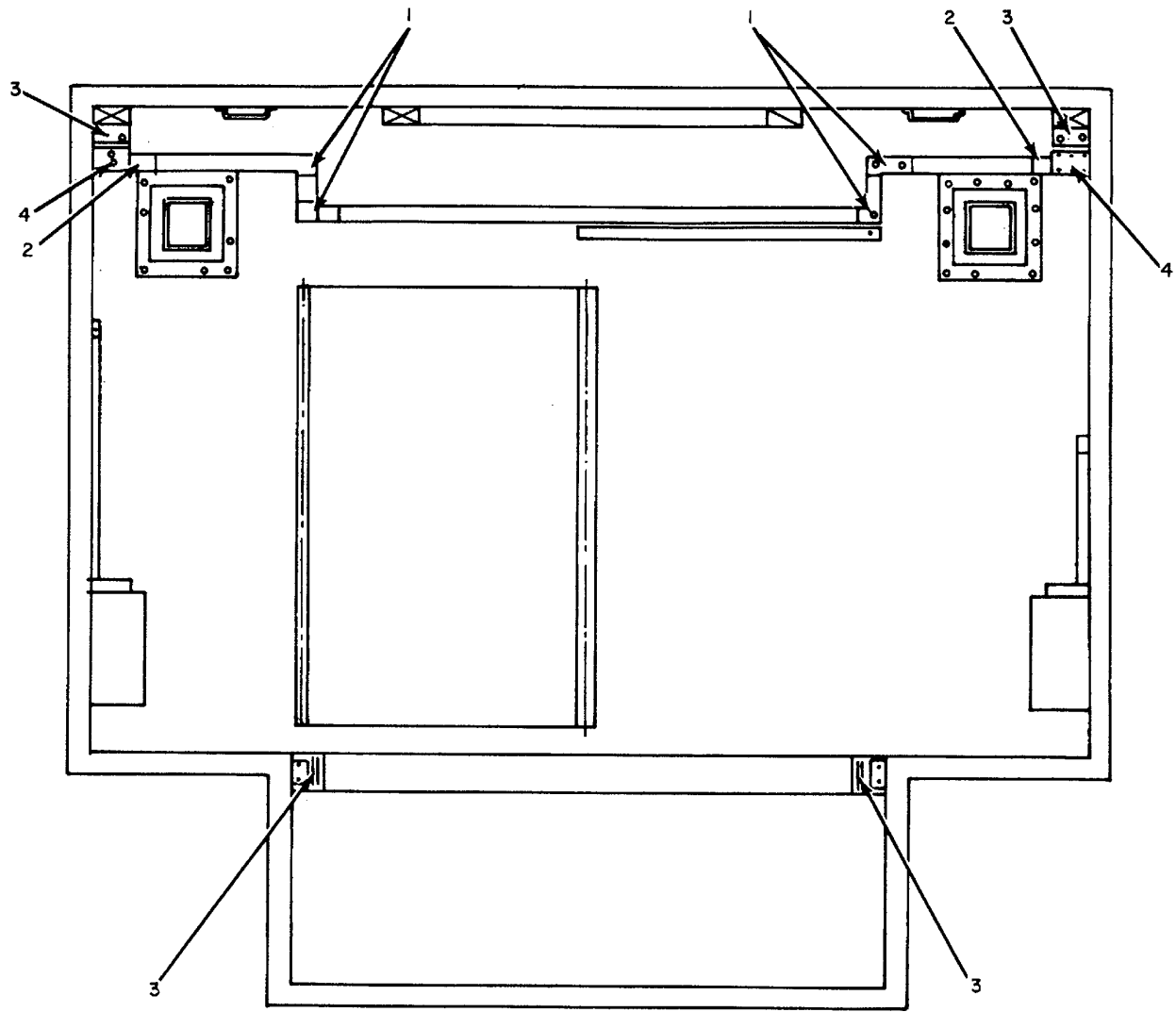

Figure 18. Utilities Installations, Electrical, Fluorescent Lamp Assemblies.

SECTION II

TM 11-5805-358-24P

(1) ILLUSTRATION		(2)	(3)	(4)	(5)	(6)	(7)	(8)
(a) FIG NO.	(b) ITEM NO.	SMR CODE	NATIONAL STOCK NUMBER	PART NUMBER	FSCM	DESCRIPTION  USABLE ON CODE	U/M	QTY INC IN UNIT
18	1	XDFZZ	5340-00-13-3782	SCB539558	80063	STRAP, RETAINING.....2S6	EA	2
18	2	XDFZZ		8945710	08806	BALLAST LAMP.....2S6	EA	1
18	3	XDFFF		SCB547189	80063	WIRE ASSEMBLY.....2S6	EA	1
18	4	XDFZZ	6145-00-900-0259	MWC16-26U9	81349	WIRE, ELECTRICAL.....2S6	FT	V
18	5	XDFZZ	5940 00-813-0698	31879	00779	TERMINAL, LUG.....2S6	EA	1
18	6	XDFZZ	5940-01-007-7877	YSE10	09922	SPLICE. CONDUCTOR.....2S6	EA	2
18	7	XDFFF		SCB489706	80063	WIRE ASSEMBLY.....2S6	EA	1
18	8	XDFZZ	5940-00-807-9057	34312	00779	TERMINAL, LUG.....2 S6	EA	1
18	9	XDFZZ		MWC16-26U2	81349	WIRE.....2S6	FT	Y
18	10	XDFZZ	5940-00-813-0698	31879	00779	TERMINAL LUG.....2S6	EA	1
18	11	XDFZZ		SE18E3	09922	TERMINAL, LUG.....2S6	EA	1
18	12	XDFZZ	6250-00-408-2639	SCB539568	80063	SUPPORT BALLAST.....2S6	EA	2
18	13	XDFFF		SCC539561GP1	80063	LAMPHOLDER ASSY.....2S6	EA	1
18	14	XDFZZ		5CB539609-1	80063	LAMPHOLDER, CLAM.....2S6	EA	1
18	15	XDFZZ		SCC681184	80063	LAMPHOLDER.....2S6	EA	1
18	16	XDFZZ	6250-00-449-7859	SCC681035	80063	COVER, LAMP.....2S6	EA	1
18	17	PAOZZ	5310-00-144-8453	MS90724-7	96906	NUT, SHEET SPRING.....2S6	EA	1
18	18	XDOZZ	6210-00-757-9694	P40	19634	LOCK, LAMP.....2S6	EA	2
18	19	XDFZZ	5915-00-116-8916	591B	02777	FILTER, ELECTRICAL.....2S6	EA	1
18	20	PAOZZ	5310-00-045-3296	MS35338-43	96906	WASHER, LOCK.....2S6	EA	4
18	21	PAOZZ	6250-00-L19-4794	SC8539504	80063	STARTER FLUORESCENT.....2S6	EA	1
18	22	XDFFF		SCC539560GP1	80063	LAMPHOLDER W/ST.....2S6	EA	1
18	23	PAOZZ	5310-00-144-8453	MS907247	96906	NUT, SHEET SPRING.....2S6	EA	1
18	24	XDFZZ	6250-00-449-7859	SCC681035	80063	COVER, LAMP.....2S6	EA	1
18	25	XDFZZ	6250-00-410-4645	SC8539610-1	80063	LAMPHOLDER.....2S6	EA	1
18	26	XDFZZ		SCC681183	80063	LAMPHOLDER, W/ST.....2S6	EA	1



FRONT WALL

EL5HD029

Figure 19. Utilities Installation, Raceway, Shelter Interior (Sheet 1 of 6)

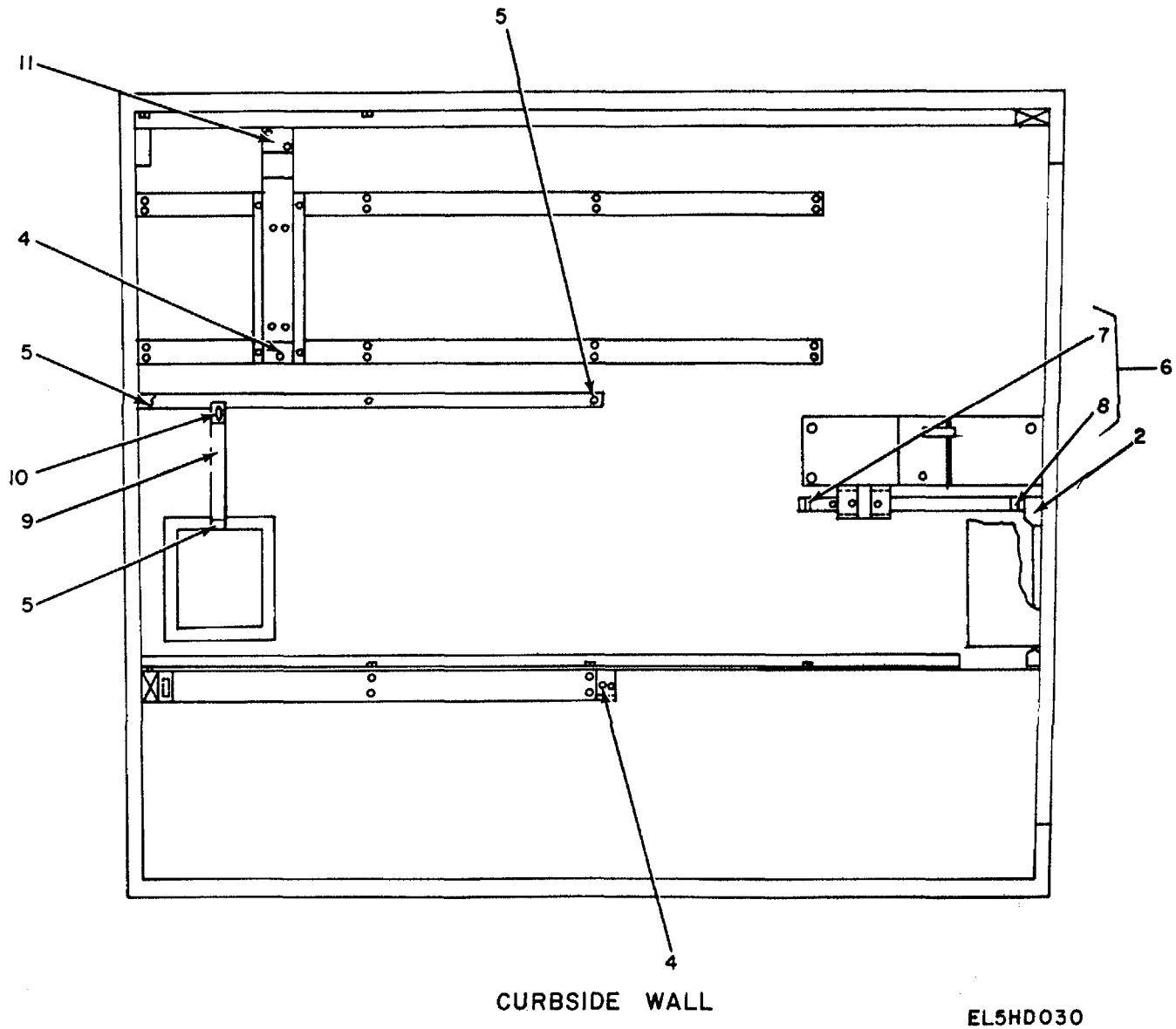
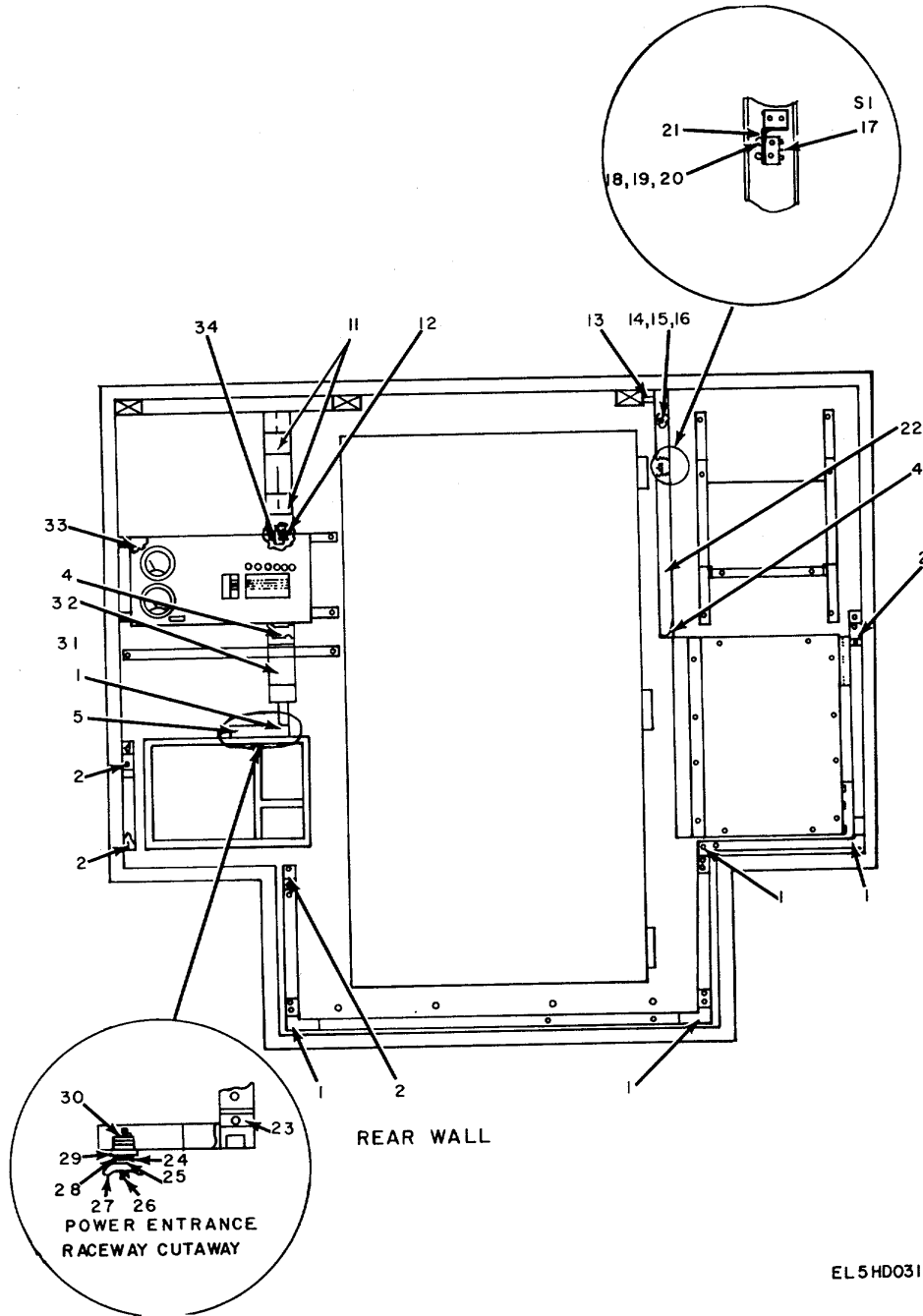

Figure 19. Utilities Installation, Raceway, Shelter Interior (Sheet 2 of 6)





EL 5 HD031

Figure 19. Utilities Installation, Raceway, Shelter Interior (Sheet 3 of 6)

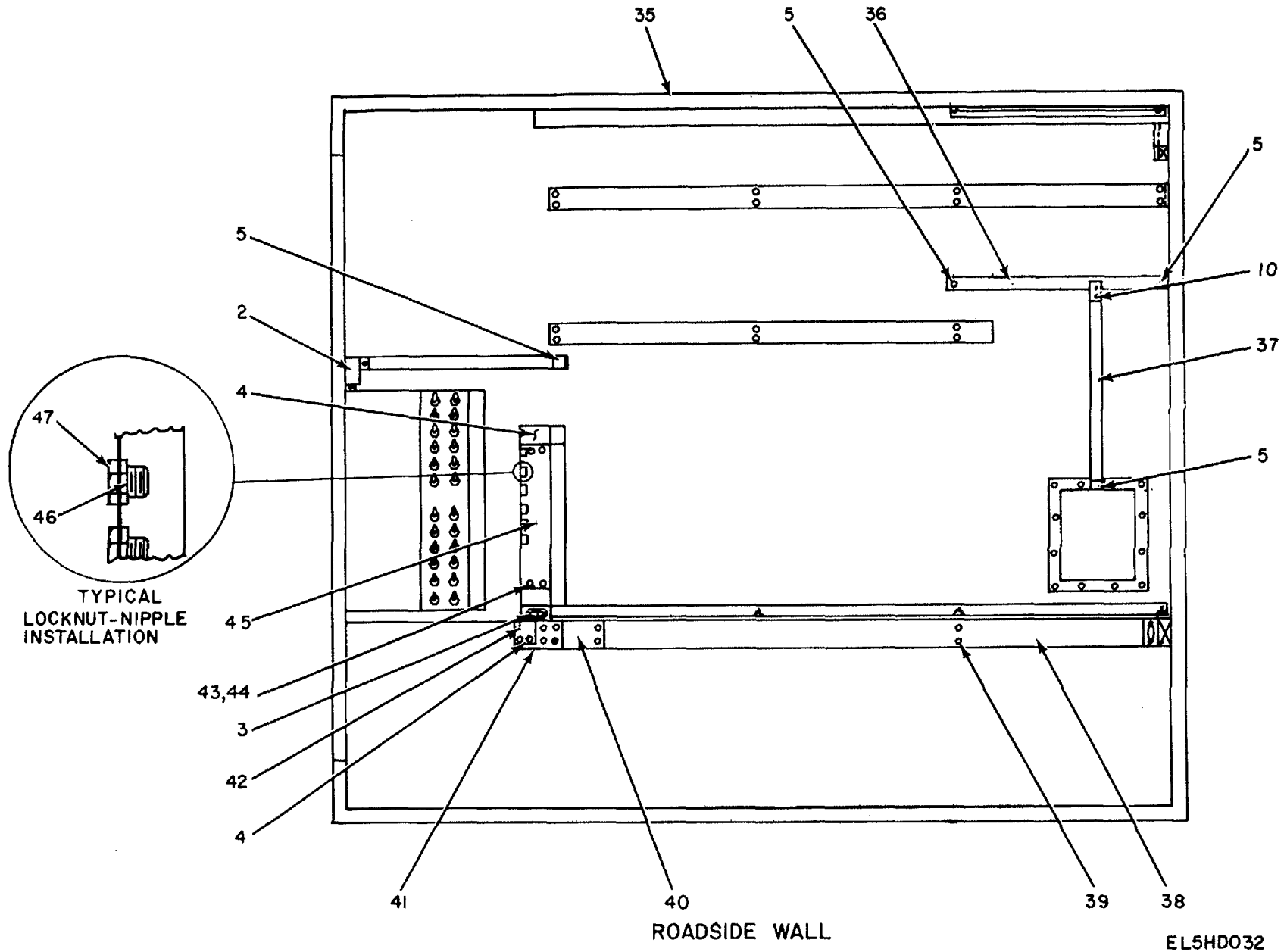

Figure 19. Utilities Installation, Raceway, Shelter Interior (Sheet 4 of 6)

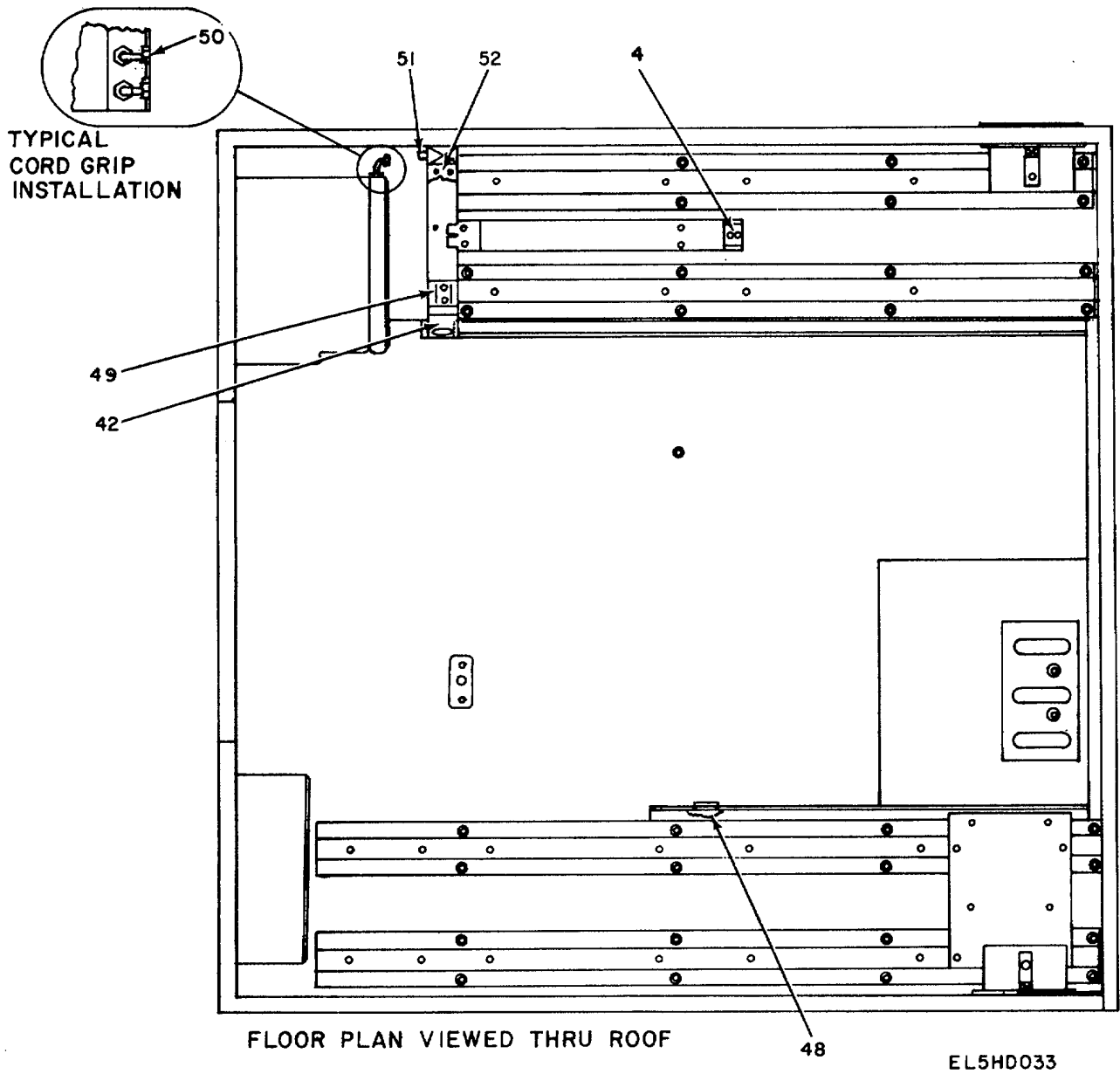

Figure 19. Utilities Installation, Raceway, Shelter Interior (Sheet 5 of 6).

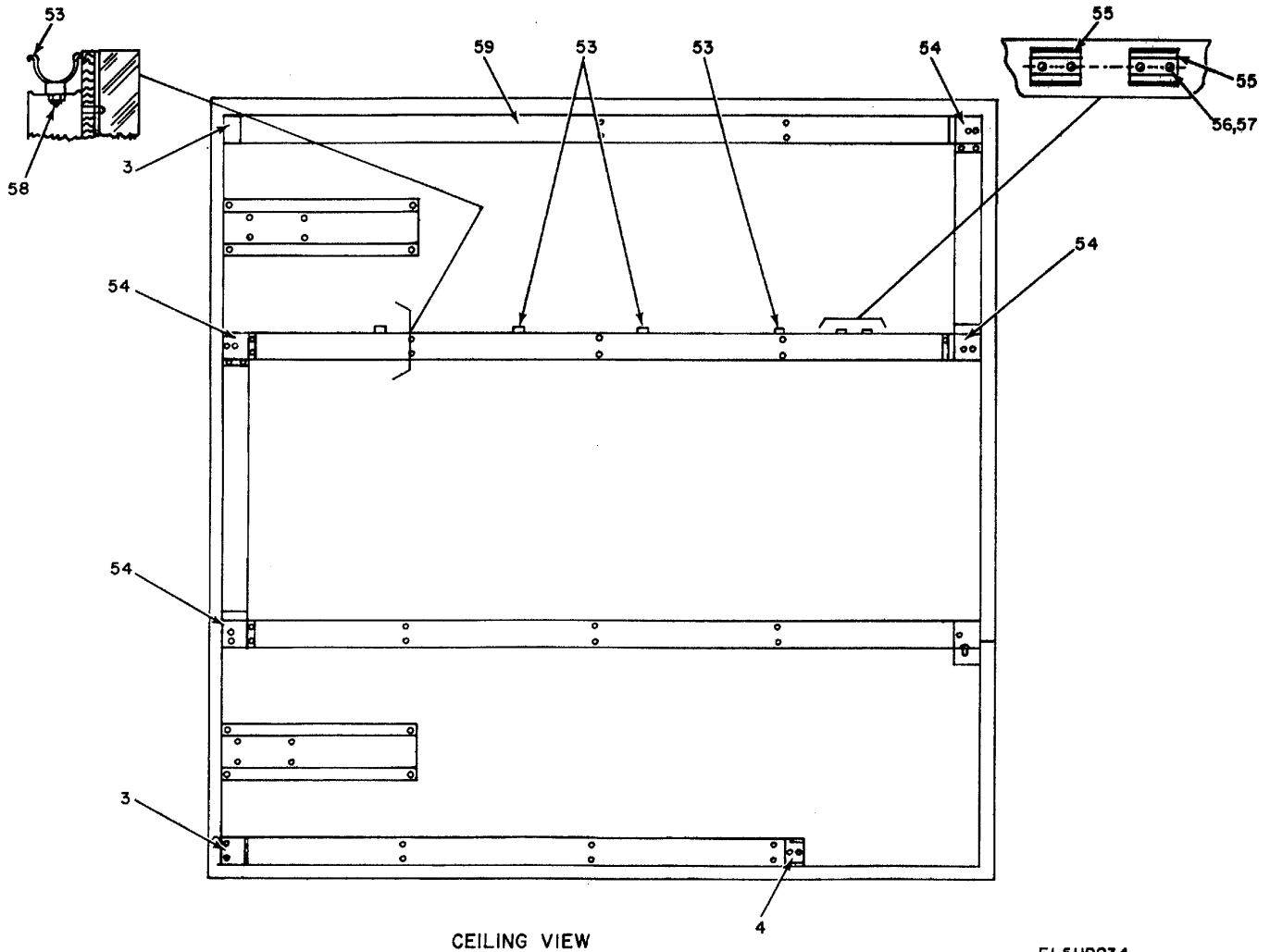

Figure 19. Utilities Installation, Raceway, Shelter Interior (Sheet 6 of 6).

SECTION II

TM 11-5805-358-24P

(1) ILLUSTRATION		(2)	(3)	(4)	(5)	(6)	(7)	(8)
(a) FIG NO.	(b) ITEM NO.	SMR CODE	NATIONAL STOCK NUMBER	PART NUMBER	FSCM	DESCRIPTION  USABLE ON CODE	U/M	QTY INC IN UNIT
						GROUP 010101 UTILITIES INSTALLATION, RACEWAY		
19	1	XDFZZ	SCB628076	80063		ELBOW, FLAT .....2S6	EA	9
19	2	XDFZZ	SCB539571	80063		END FITTING, ENT .....2S6	EA	8
19	3	XDFZZ	SCC539583-2	80063		CORNER COUPLING .....2S6	EA	7
19	4	XDFZZ	SCB539586-1	80063		END FITTING .....2S6	EA	10
19	5	XDFZZ	SCB489752	80063		END FITTING, BLA .....2S6	EA	8
19	6	XDFFF	SCD628103	80063		RACEWAY ASSY .....2S6	EA	1
19	7	XDFZZ	SCB489752	80063		BLANK END FITTI. ....2S6	EA	1
19	8	XDFZZ	SCB539571	80063		END FITTING .....2S6	EA	1
19	9	XDFZZ	SCD628082GP2	80063		RACEWAY ASSY .....2S6	EA	1
19	10	XDFZZ	SCB489751	80063		COUPLING, TEE .....2S6	EA	2
19	11	XDFZZ	SCC427887	80063		END FITTING, ENT .....2S6	EA	3
19	12	XDFZZ	5975-00-834-1528	1944	59730	CHASE NIPPLE, CONDUIT .....2S6	EA	1
19	13	XDFZZ	1/2X2	89691		NIPPLE, CONDUIT .....2S6	EA	1
19	14	PAOZZ	5310-00-208-1919	42NE040	72962	NUT, SELF-LOCKING, HE. ....2S6	EA	2
19	15	PAOZZ	5310-00-809-4058	MS27183-10	96906	WASHER, FLAT .....2S6	EA	6
19	16	PAOZZ	5310-00-087-7493	MS27183-13	96906	WASHER, FLAT .....2S6	EA	2
19	17	PAOZZ	5930-00-518-0752	BZ2RW822	91929	MICROSWITCH .....2S6	EA	1
19	18	PAOZZ	5305-00-984-6221	MS35206-234	96906	SCREW, MACHINE .....2S6	EA	2
19	19	PAOZZ	5310-00-045-4007	MS35338-41	96906	WASHER, LOCK .....2S6	EA	2
19	20	PAOZZ	5310-00-983-8483	MS27183-5	96906	WASHER, FLAT .....2S6	EA	6
19	21	XDFZZ	SCB595486	80063		SUPPORT, MICROW .....2S6	EA	1
19	22	XDFZZ	SCC628112	80063		RACEWAY ASSY .....2S6	EA	1
19	23	XDFZZ	SCB539575-2	80063		CORNER COUPLING .....2S6	EA	1
19	24	PAOZZ	5310-00-184-8970	MS35338-101	96906	WASHER, LOCK .....2S6	EA	2
19	25	PAOZZ	5310-00-045-5210	MS515795-910	96906	WASHER, FLAT .....2S6	EA	2
19	26	XDFZZ	SCB489667	80063	STUD	2S6 .....EA	1	
19	27	PAOZZ	5310-00-982-6827	MS35425-40	96906	NUT, .PLAIN, WING .....2S6	EA	1
19	28	XDOZZ	MS16203-75	96906		NUT, HEXAGON .....2S6	EA	2
19	29	PAOZZ	5310-00-942-5109	MS35335-89	96906	WASHER, LOCK .....2S6	EA	2
19	30	PAOZZ	5310-00-939-2653	MS51969-1	96906	NUT, PLAIN, HEXAGON .....2S6	EA	1
19	31	XDFZZ	SCB489702	80063		CONNECTOR, END R. ....2S6	EA	1
19	32	XDFZZ	SCC628084	80063		RACEWAY .....2S6	EA	1
19	33	PAOZZ	5310-00-582-5965	MS35338-44	96906	WASHER, LOCK .....2S6	EA	4
19	34	PAOZZ	5975-00-714-8031	143	59730	LOCKNUT, ELECTRICAL .....2S6	EA	1
19	35	XDFFH	SCD628006	80063		BRACKET INSTALL .....2S6	EA	1
19	36	XDFZZ	2100BGREEN	79725		RACEWAY .....2S6	FT	V
19	37	XDFZZ	SCD628082GP1	80063		RACEWAY ASSY .....2S6	EA	1
19	38	XDFZZ	3000BGREEN	79725		RACEWAY .....2S6	FT	V

SECTION II

TM 11-5805-358-24P

(1) ILLUSTRATION		(2)	(3)	(4)	(5)	(6)	(7)	(8)
(a) FIG NO.	(b) ITEM NO.	SMR CODE	NATIONAL STOCK NUMBER	PART NUMBER	FSCM	DESCRIPTION  USABLE ON CODE	U/M	QTY INC IN UNIT
19	39	XDFZZ	MS20604AD6K6	96906		RIVET .....2S6	EA	84
19	40	XDFZZ	SCC628337-2	80063		COUPLING.....2S6	EA	1
19	41	XDFZZ	SCD628331	80063		RACEWAY ASSY.....2S6	EA	1
19	42	XDFZZ	SCB628078	80063		END FITTING.....2S6	EA	2
19	43	PAOZZ	5310-00-811-3494	MS20365-832	96906	NUT, SELF-LOCKING, HE.....2S6	EA	8
19	44	PAOZZ	5310-00-809-8544	MS27183-7	96906	WASHER, FLAT .....2S6	EA	6
19	45	XDFZZ	SCC62807T9	80063		RACEWAY .....2S6	EA	1
19	46	PAOZZ	5915-00-152-1075	141	59730	LOCKNUT, ELECTRICAL.....2S6	EA	23
19	47	XDFZZ	5975-00-577-8518	1942	59730	CHASE NIPPLE, CONDUI . . . . .2S6	EA	14
19	48	XDFZZ	X650	70485		CHANNEL, RUBBER .....256	FT	V
19	49	XDFZZ	SCB539578	80063		COUPLING.....2S6	EA	1
19	50	XDFZZ	RCC9108	74545		GRIP, CORD .....2S6	EA	6
19	51	XDFZZ	SCC628081	80063		RACEWAY .....2S6	EA	1
19	52	XDFZZ	SCB628083--2	80063		TEE, COUPLING.....2S6	EA	1
19	53	XDFZZ	SCB539457	80063		CRADLE .....2S6	EA	4
19	54	XDFZZ	SCC539587-2	80063		ELBOW .....2S6	EA	4
19	55	XDFZZ	SCB539440	80063		CLIP, STARTER.....2S6	EA	2
19	56	PAOZZ	5305-300-984-4984	MS35206-227	96906	SCREW.....2S6	EA	4
19	57	PAOZZ	5310-00-081-8087	MS20365-632	96906	NUT, SELF-LOCKING, HE. . . . .2S6	EA	4
19	58	PAOZZ	5305-00-984-6192	MS35206-244	96906	SCREW, MACHINE .....2S6	EA	4
19	59	XDFZZ	30008WHITE	79725		RACEWAY .....2S6	FT	V

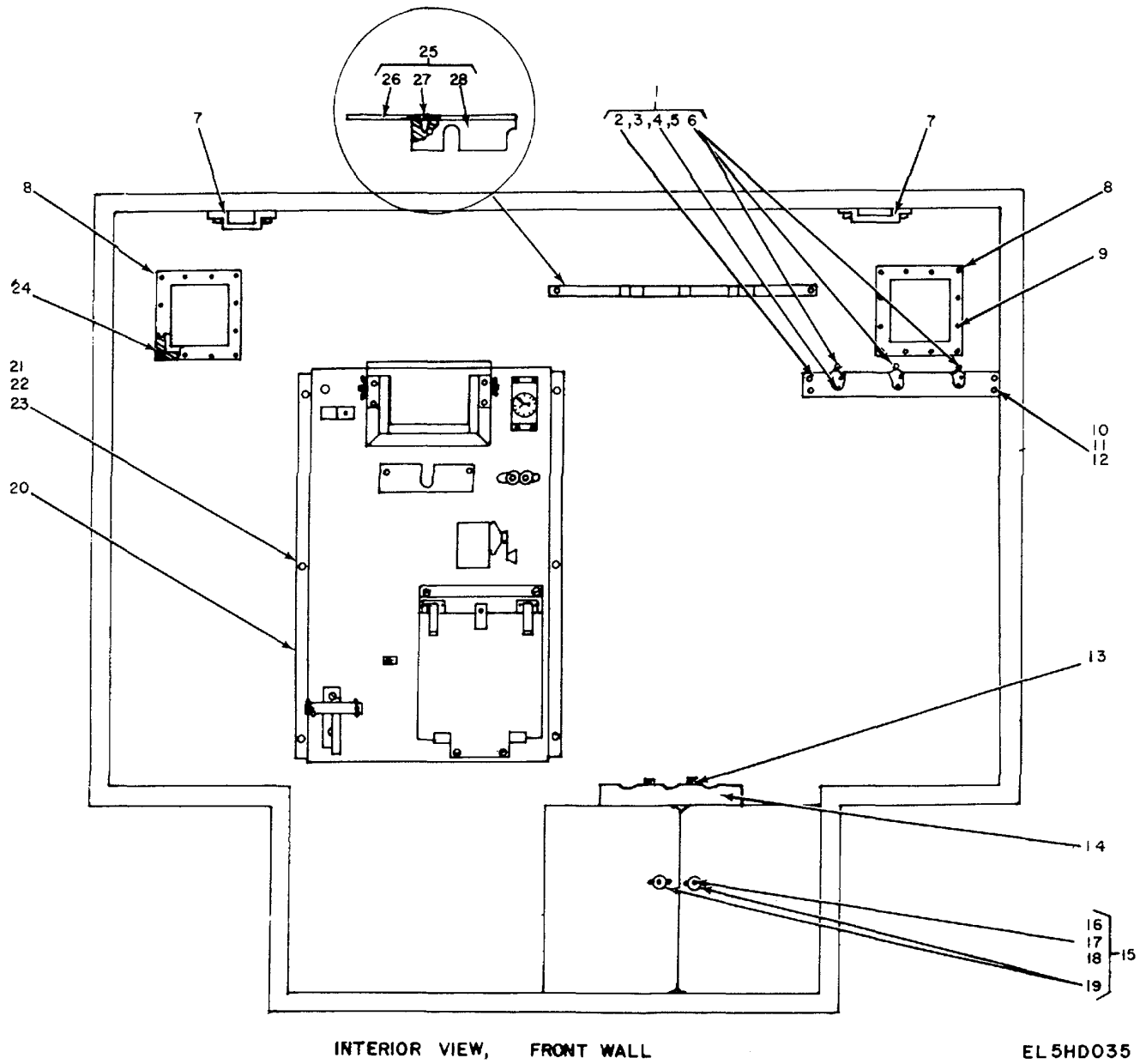
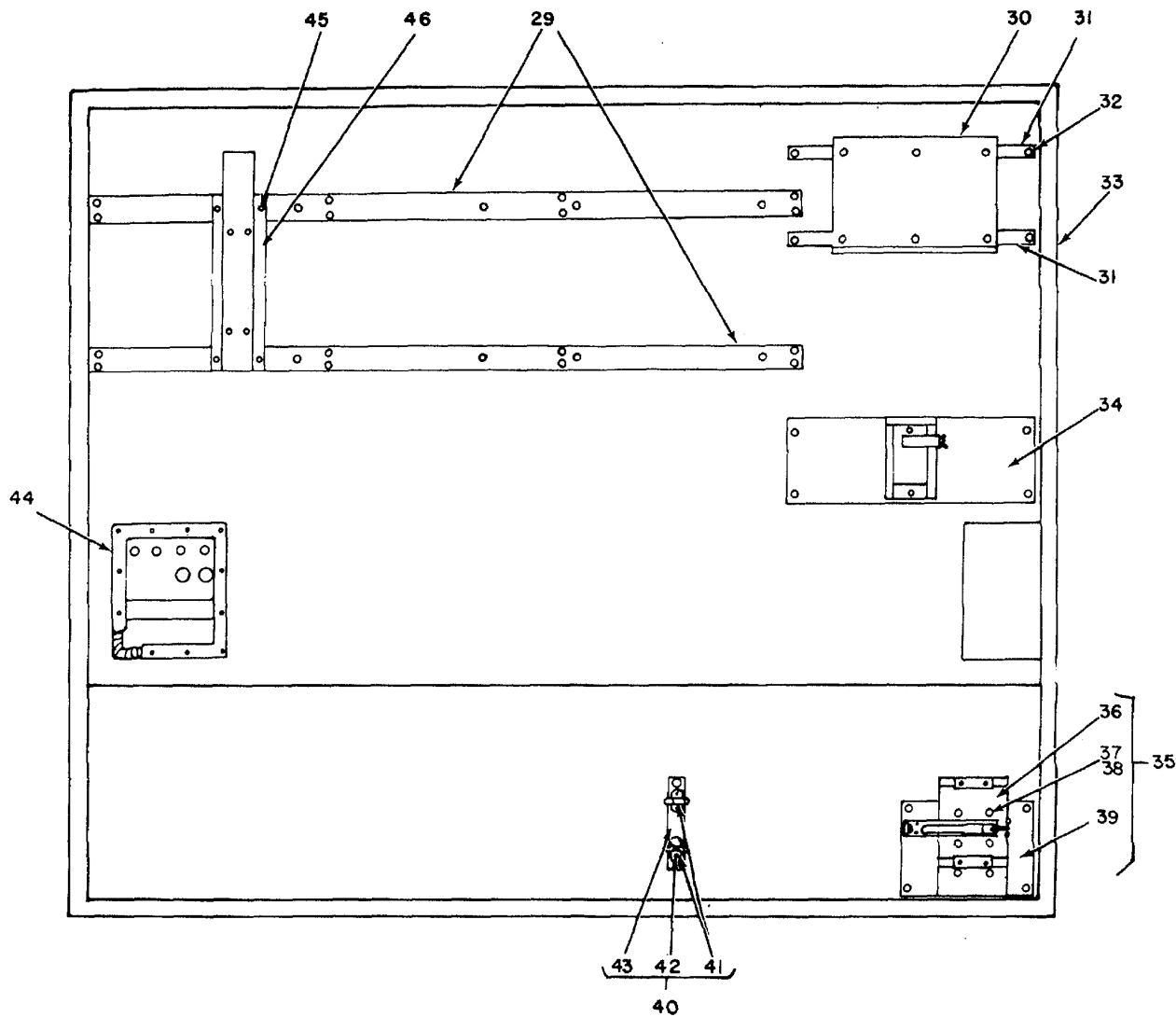

Figure 20. Bracket Installation (Sheet 1 of 6).



INTERIOR VIEW, CURBSIDE WALL

EL5HD036

Figure 20. Bracket Installation (Sheet 2 of 6).



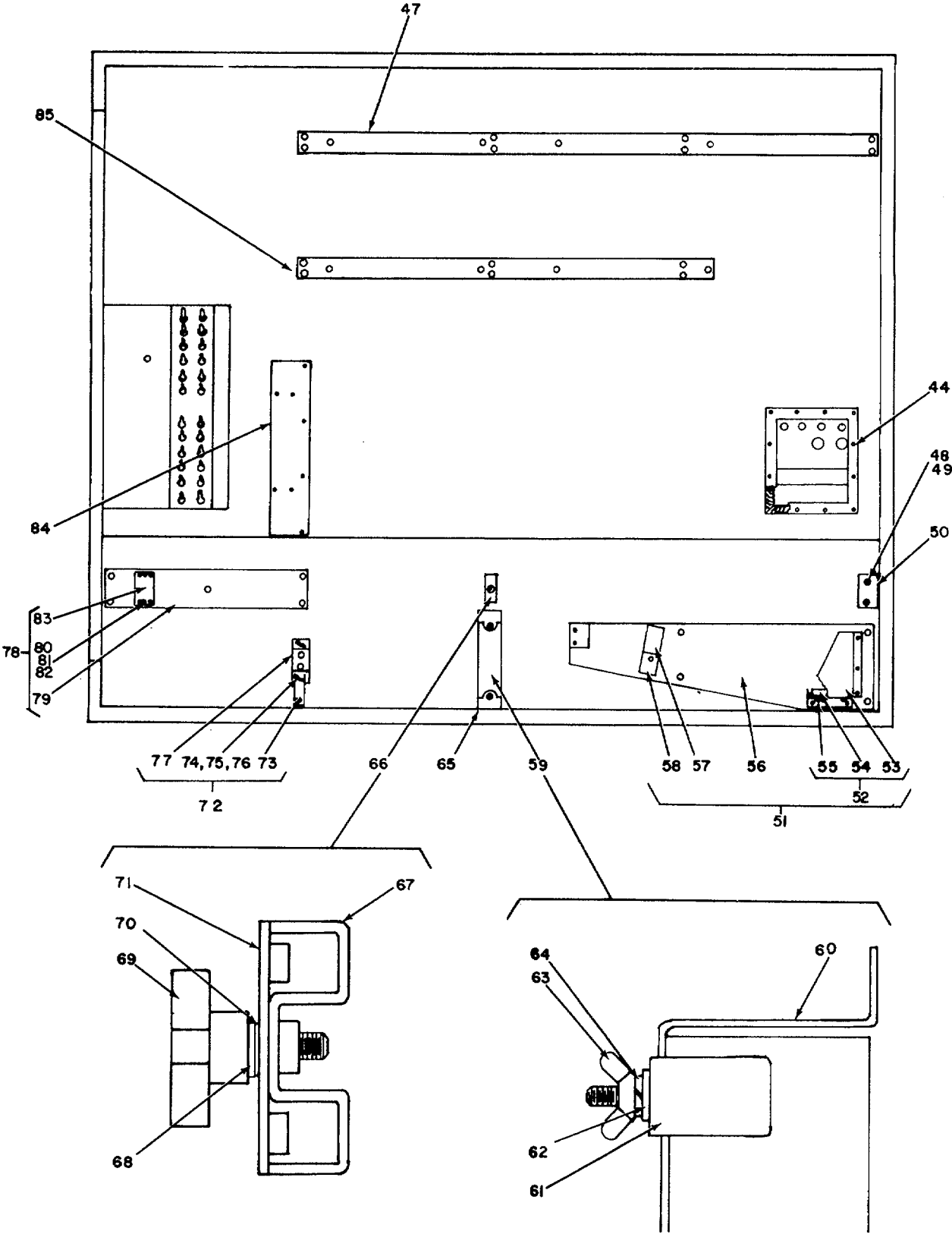

INTERIOR VIEW, ROADSIDE WALL

EL5HD037

Figure 20. Bracket Installation (Sheet 3 of 6).

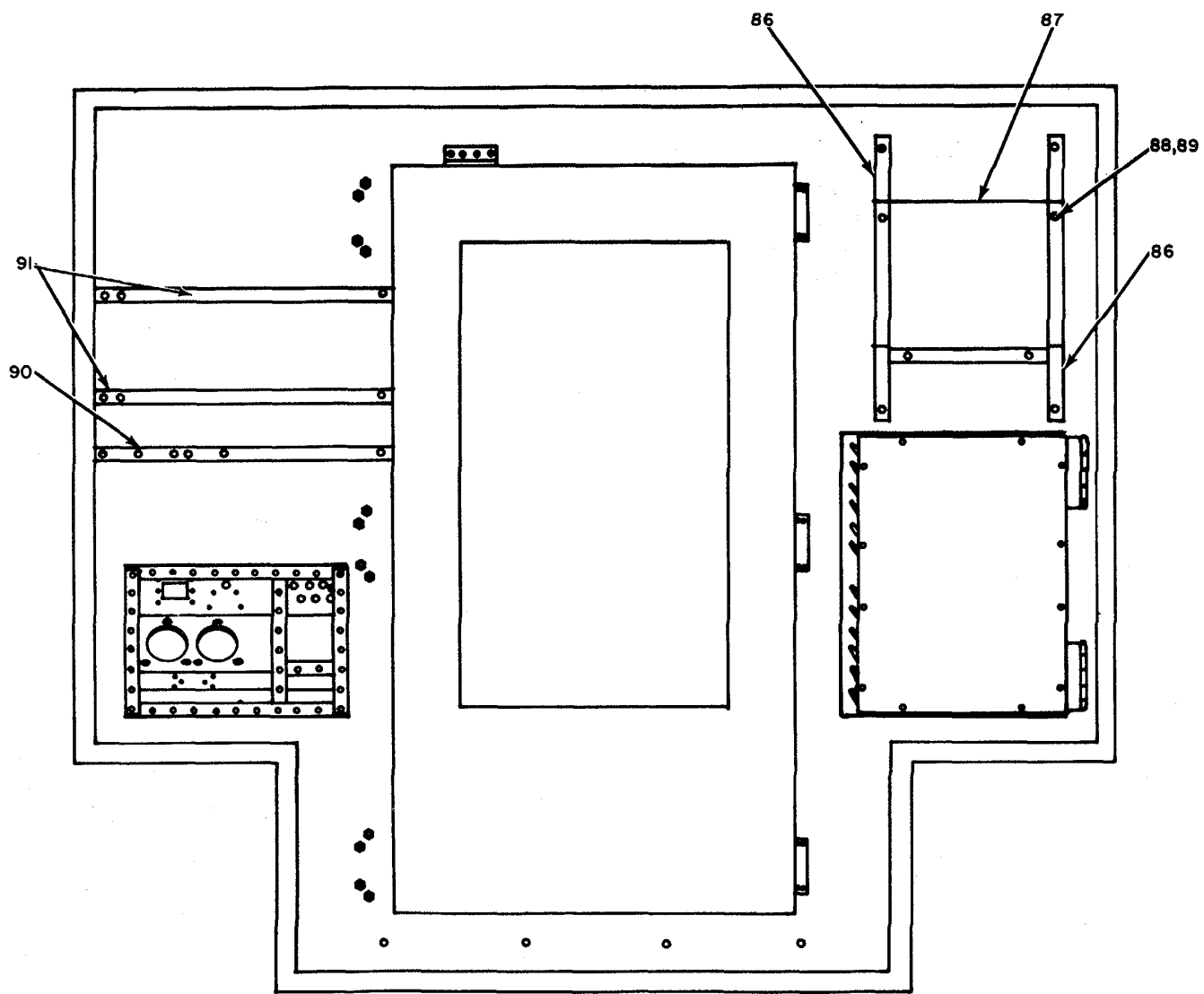

INTERIOR VIEW, REAR WALL

EL5HD038

Figure 20. Bracket Installation (Sheet 4 of 6).

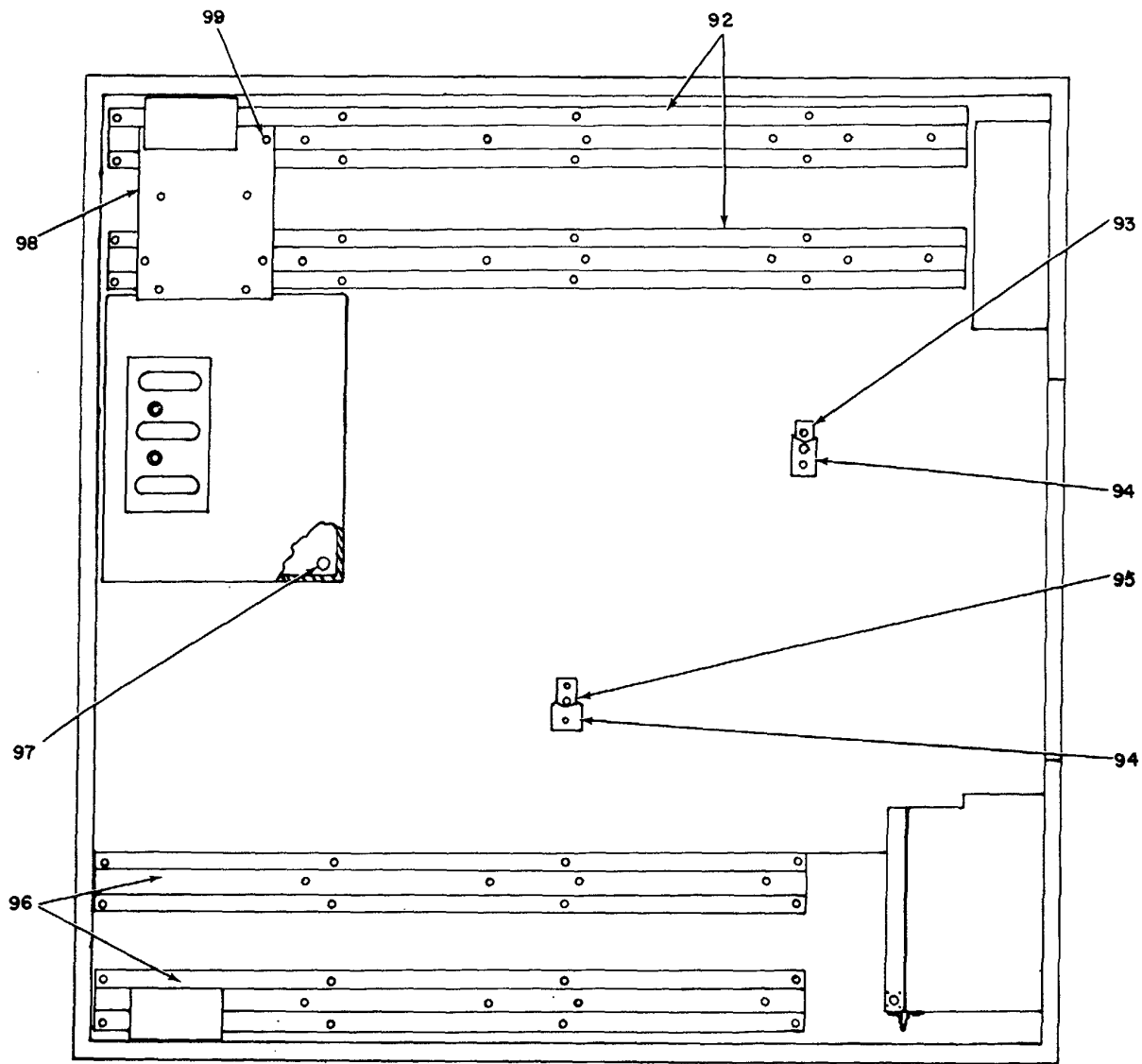

INTERIOR FLOOR PLAN

EL5HD039

Figure 20. Bracket Installation (Sheet 5 of 6).

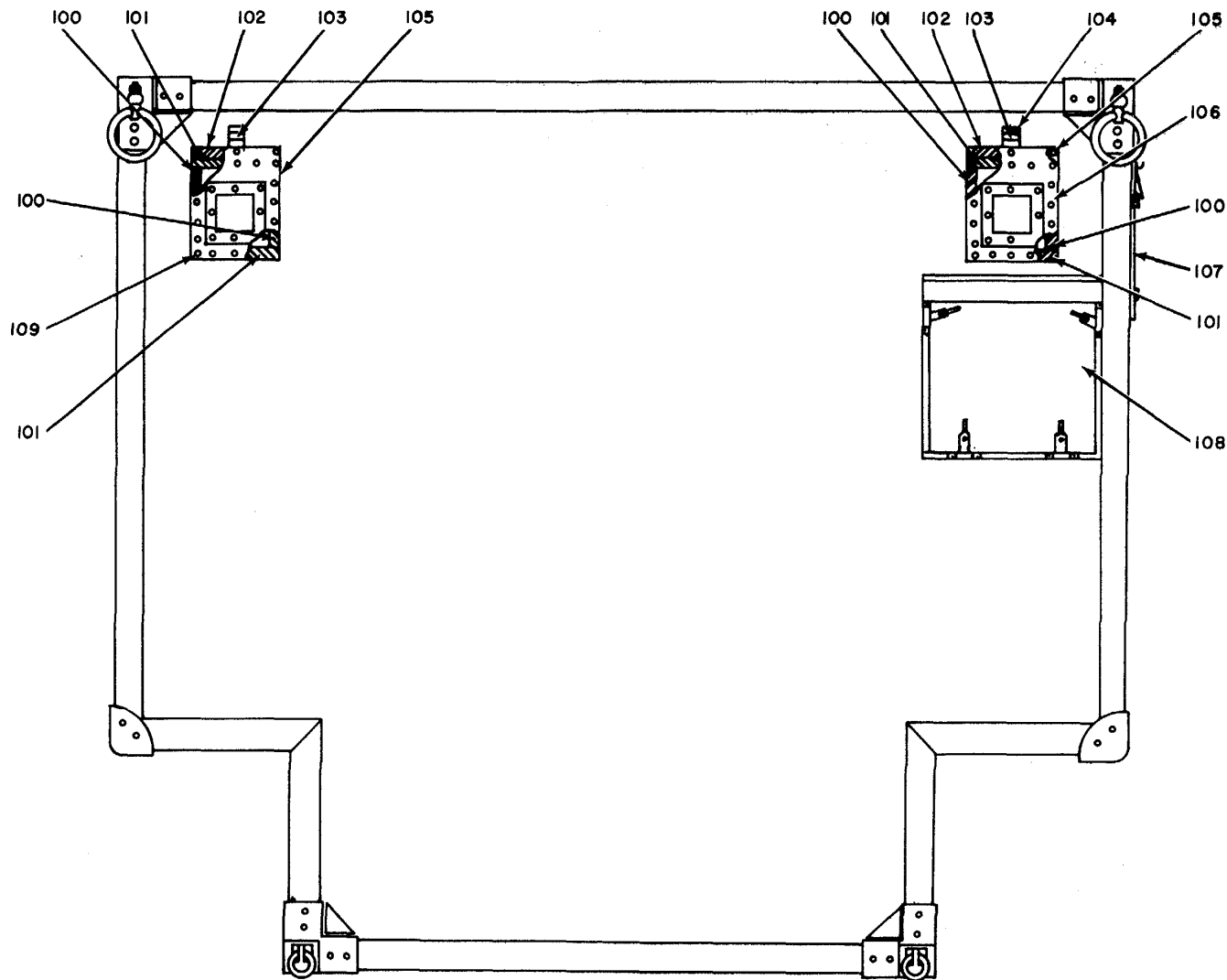

EXTERIOR VIEW, FRONT WALL

EL5HD040

Figure 20. Bracket Installation (Sheet 6 of 6).

SECTION IITM 11-5805-358-24P

(1) ILLUSTRATION		(2)	(3)	(4)	(5)	(6)	(7)	(8)
(a) FIG NO.	(b) ITEM NO.	SMR CODE	NATIONAL STOCK NUMBER	PART NUMBER	FSCM	DESCRIPTION  USABLE ON CODE	U/M	QTY INC IN UNIT
				GROUP 01010101		BRACKET INSTALLATION		
20	1	XDFFF	SCC628022	80063		HANGER ASSY .....2S6	EA	1
20	2	XDFZZ	SCC628022-1	80063		BRACKET .....2S6	EA	1
20	3	PAOZZ	5305-00-059-4568	MS35190-253	96906	SCREW, MACHINE .....2S6	EA	6
20	4	PAOZZ	5310-00-809-8546	MS27183-8	96906	WASHER, FLAT .....2S6	EA	6
20	5	PAOZZ	5310-00-811-3494	MS20365-832	96906	NUT, SELF-LOCKING, HE .....2S6	EA	6
20	6	XDFZZ	5340-00-134-3787	SCC539555	80063	HOOK, COAT AND HAT.....2S6	EA	3
20	7	XDFZZ	SCC628008	80063		SUPPORT ASSY, BL.....2S6	EA	2
20	8	XDFZZ	SCD628059	80063		FRAME WLD ASSY .....2S6	EA	2
20	9	XDFZZ	MS20600AD6W5	96906		RIVET.....2S6	EA	68
20	10	PAOZZ	5305-00-071-2239	MS90725-12	96906	SCREW, CAP, HEXAGON H.....2S6	EA	60
20	11	PAOZZ	5310-00-5825965	MS35338-44	96906	WASHER, LOCK .....2S6	EA	60
20	12	PAOZZ	5310-00-809-4058	MS27183-10	96906	WASHER, FLAT .....2S6	EA	60
20	13	PAOZZ	5310-00-208-1919	42NE040	72962	NUT, HEX .....2S6	EA	2
20	14	XDFZZ	SCC539599	80063		RIFLE RACK BASE .....2S6	EA	1
20	15	XDFFF	SCD628044	80063		CABINET WLD ASSY.....2S6	EA	1
20	16	PAOZZ	5305-00-059-4568	MS35190-253	96906	SCREW, MACHINE .....2S6	EA	4
20	17	PAOZZ	5310-00-809-8544	MS27183-7	96906	WASHER, FLAT .....2S6	EA	4
20	18	PAOZZ	5310-00-811-3494	MS20365-832	96906	NUT, SELF-LOCKING HE .....2S6	EA	4
20	19	XDFZZ	44-99-119-11	94222		FASTENER, ADJ PA.....2S6	EA	2
20	20	XDFFF	SCD628040	80063		PANEL ASSY .....2S6	EA	1
20	21	PAOZZ	5305-00-225-9081	MS90125-36	96906	SCREW1CAP.HEXAGON H .....2S6	EA	80
20	22	PAOZZ	5310-00-081-4219	MS27183-12	96906	WASHER, FLAT .....2S6	EA	80
20	23	PAOZZ	5310-00-407-9566	MS35338-45	96906	WASHER, LOCK.....2S6	EA	80
20	24	XDFZZ	SCA4779-8	80063		BARRIER, THERMAL .....2S6	FT	V
20	25	XDFFF	SCC628065	80063		RIFLE RACK TOP.....2S6	EA	1
20	26	XDFZZ	SCC628066	80063		PLATE .....2S6	EA	1
20	27	XDOZZ	MS16217-6	96906		SCREW, WOOD .....2S6	EA	4
20	28	XDFZZ	SCC539598	80063		RACK, RIFLE .....2S6	EA	1
20	29	XDFZZ	SCD628011	80063		PLATE, MTG.....2S6	EA	2
20	30	XDFZZ	SCD628329	80063		SHELL, INTERCOM .....2S6	EA	1
20	31	XDFZZ	SCC628068	80063		BRACKET .....2S6	EA	2
20	32	PAOZZ	5305-00-071-2241	MS90725-10	96906	SCREW, CAP, HEXAGON H.....2S6	EA	36
20	33	XDFFH	SCD628007	80063		SHELTER, MODIFIC.....2S6	EA	1
20	34	XDFZZ	SCD628069	80063		BRACKET ASSY .....2S6	EA	1
20	35	XDFFF	SCC628026	80063		SUPPORT ASSY .....2S6	EA	1
20	36	XDFZZ	4210-00-595-4085	SCC539468	80063	BRACKET, FIRE EXTING.....2S6	EA	1
20	37	PAOZZ	5310-00-478-0259	21NTE0400	72962	NUT, SELF-LOCKING, HE .....2S6	EA	6
20	38	PAOZZ	5310-00-809-4058	MS27183-10	96906	WASHER, FLAT .....2S6	EA	6
20	39	XDFZZ	SCC628025	80063		PLATE, FIRE EXT .....2S6	EA	1

SECTION IITM 11-5805-358-24P

(1) ILLUSTRATION		(2)	(3)	(4)	(5)	(6)	(7)	(8)
(a) FIG NO.	(b) ITEM NO.	SMR CODE	NATIONAL STOCK NUMBER	PART NUMBER	FSCM	DESCRIPTION  USABLE ON CODE	U/M	QTY INC IN UNIT
20	40	XDFFF	SCC628324	80063		BRACKET ASSY .....2S6	EA	1
20	41	XDFZZ	SCB539517	80063		SPRING, CLIP .....2S6	EA	2
20	42	XDFZZ	5320-00-117-6850	MS20470AD-5	96906	RIVET, SOLID .....2S6	EA	4
20	43	XDFZZ	SCC628324-1	80063		PLATE .....2S6	EA	1
20	44	XDFZZ	SCD628056	80063		FRAME WLD ASSY .....2S6	EA	2
20	45	PAOZZ	5305-00-068-0499	MS90725-2	96906	SCREW, CAP HEXAGON H.....2S6	EA	10
20	46	XDFZZ	SCD628075	80063		BRACKET ASSY .....2S6	EA	1
20	47	XDFZZ	SCD628014	80063		PLATE, MTG .....2S6	EA	1
20	48	PAOFF	5305-00-954-3937	MS1535190-290	96906	SCREW MACHINE .....2S6	EA	13
20	49	PAOFF	5310-00-194-9211	MS35336-27	96906	WASHER, LOCK .....2S6	EA	7
20	50	XDFZZ	SCB628037	80063		BRACKET .....2S6	EA	1
20	51	XDFFF	SCD628032GP1	80063		BRACKET ASSY .....2S6	EA	1
20	52	XDFFF	SCD539460GP2	60063		BRACKET ASSY .....2S6	EA	1
20	53	XDFZZ	SCD539461-2	80063		BRACKET .....2S6	EA	1
20	54	XDFZZ	SCB539462	80063		BLADE, GUIDE .....2S6	EA	1
20	55	XDOZZ	MS35494-531	96906		SCREW, WOOD.....2S6	EA	2
20	56	XDFZZ	SCD628035-1	80063		PLATE-AXE.....2S6	EA	1
20	57	XDFZZ	SCB539439	80063		BRACKET .....2S6	EA	1
20	58	XDFZZ	MS20426AD6-5	96906		RIVET, SOLID .....2S6	EA	7
20	59	XDOOO	SCC539441	80063		HOLDER ASSY .....2S6	EA	1
20	60	XDOZZ	SCC539444	80063		HOLDER .....2S6	EA	1
20	61	PAOZZ	5310-00-809-4058	MS27183-10	96906	WASHER, FLAT. ....2S6	EA	1
20	62	XDOZZ	SCB539442	80063		CLAMP, HOLDER .....2S6	EA	1
20	63	PAOZZ	5310-00-080-8495	MS35425-39	96906	NUT, PLAIN, WING .....2S6	EA	1
20	64	PAOZZ	5310-00-582-5965	MS35338-44	96906	WASHER, LOCK .....2S6	EA	1
20	65	XDFZZ	SCC628024	80063		PLATE ASSY.....2S6	EA	1
20	66	XDOOF	SCC539421	80063		BRACKET ASSY, GN .....2S6	EA	1
20	67	XDOZZ	SCB539425	80063		CLAMP .....2S6	EA	1
20	68	PAOZZ	5310-00-407-9566	MS35338-45	96906	WASHER, LOCK.....2S6	EA	1
20	69	XDOZZ	5355-00-134-3539	SCB539422	80063	KNOB ASSY .....2S6	EA	1
20	70	PAOZZ	5310-00-081-4219	MS27183-12	96906	WASHER, FLAT .....2S6	EA	1
20	71	XDOZZ	SCC539427	80063		PLATE ASSY .....2S6	EA	1
20	72	XDOOF	SCC628321	80063		BRACKET ASSY .....2S6	EA	1
20	73	XDOZZ	SCB539438	80063		PLATE ASSY .....2S6	EA	1
20	74	PAOZZ	5310-00-080-8495	MS35425-39	96906	NUT, PLAIN, WING.....2S6	EA	2
20	75	PAOZZ	5310-00-582-5965	MS35338-25	96906	WASHER, LOCK.....2S6	EA	2
20	76	PAOZZ	5310-00-809-4058	MS2183-00	96906	WASHER, FLAT .....2S6	EA	2
20	77	XDOZZ	SCC628320	80063		BRACKET WLD ASSY.....2S6	EA	1
20	78	XDFFF	SCD628029	80063		STOP ASSY .....2S6	EA	1
20	79	XDFZZ	SCD628028	80063		PLATE ASSY.....2S6	EA	1

SECTION IITM 11-5805-358-24P

(1) ILLUSTRATION		(2)	(3)	(4)	(5)	(6)	(7)	(8)
(a) FIG NO.	(b) ITEM NO.	SMR CODE	NATIONAL STOCK NUMBER	PART NUMBER	FSCM	DESCRIPTION  USABLE ON CODE	U/M	QTY INC IN UNIT
20	80	PAOZZ	5310-00-080-8495	MS35425-39	96906	NUT, PLAIN, WING .....2S6	EA	2
20	81	PAOZZ	5310-00-582-5965	MS35338-44	96906	WASHER, LOCK.....2S6	EA	2
20	82	PAOZZ	5310-00-809-4058	MS27183-10	96906	WASHER, FLAT .....2S6	EA	2
20	83	XDFZZ	SCC628027	80062		STOP.....2S6	EA	1
20	84	XDFZZ	SCC628077	80063		BRACKET ASSY .....2S6	EA	1
20	85	XDFZZ	SCD628013	80063		PLATE, MTG. ....2S6	EA	1
20	86	XDFZZ	SCC628110	80063		BRACKET ASSY .....2S6	EA	2
20	87	XDFFF	SCC539450	80063		HOLDER. ....2S6	EA	1
20	88	XDOZZ	22NM82	99962		NUT, HEX.....2S6	EA	4
20	89	PAOZZ	5310-00-809-8544	MS27183-7	96906	WASHER, FLAT .....2S6	EA	4
20	90	XDFZZ	SCD628042	80063		BRACKET ASSY .....2S6	EA	1
20	91	XDFZZ	SCC628111	80063		BRACKET ASSY .....2S6	EA	2
20	92	XDFZZ	SCD628010	80063		BRACKET ASSY .....2S6	EA	2
20	93	XDFZZ	SCB539458	80063		PLATE ASSY.....2S6	EA	1
20	94	XDFZZ	SCC547091	80063		COVER PLATE .....2S6	EA	2
20	95	XDFZZ	SCB547097	80063		PLATE ASSY.....2S6	EA	1
20	96	XDFZZ	SCD628012	80063		BRACKET ASSY .....2S6	EA	2
20	97	PAOZZ	5305-00-068-0502	MS90725-6	96906	SCREW, CAP, HEXAGON H.....2S6	EA	4
20	98	XDFZZ	SCC628023	80063		BRACKET ASSY .....2S6	EA	1
20	99	PAOZZ	5305-00-068-0501	MS90725-5	96906	SCREW, CAP, HEXAGON H.....2S6	EA	4
20	100	XDFZZ	SCD628006-4	80063		SHIELD, RFI.....2S6	EA	4
20	101	XDFZZ	SCD628006-3	80063		SHIELD, RFI .....2S6	EA	4
20	102	XDFZZ	SCD628006-1	80063		GASKET.....2S6	EA	2
20	103	XDFZZ	SCC532127	80063		CATCH ASSY .....2S6	EA	2
20	104	XDFZZ	MS20600A06W4	96906		RIVET .....2S6	EA	6
20	105	XDFZZ	SS8KB28L	31954		RIVNUT .....2S6	EA	34
20	106	XDFZZ	SCDS32117	80063		BLOWER BOX WLD .....2S6	EA	2
20	107	XDFFF	SCD681086TYPE2 CURE	80063		ADAPTER INSTL, A/C .....2S6	EA	1
20	108	XDFFF	SCD681086TYPE1 CURE	80063		ADAPTER INSTL, A/C .....2S6	EA	1
20	109	XDFZZ	5320-00-582-3522	MS20601AD6W5	96906	RIVET .....2S6	EA	110

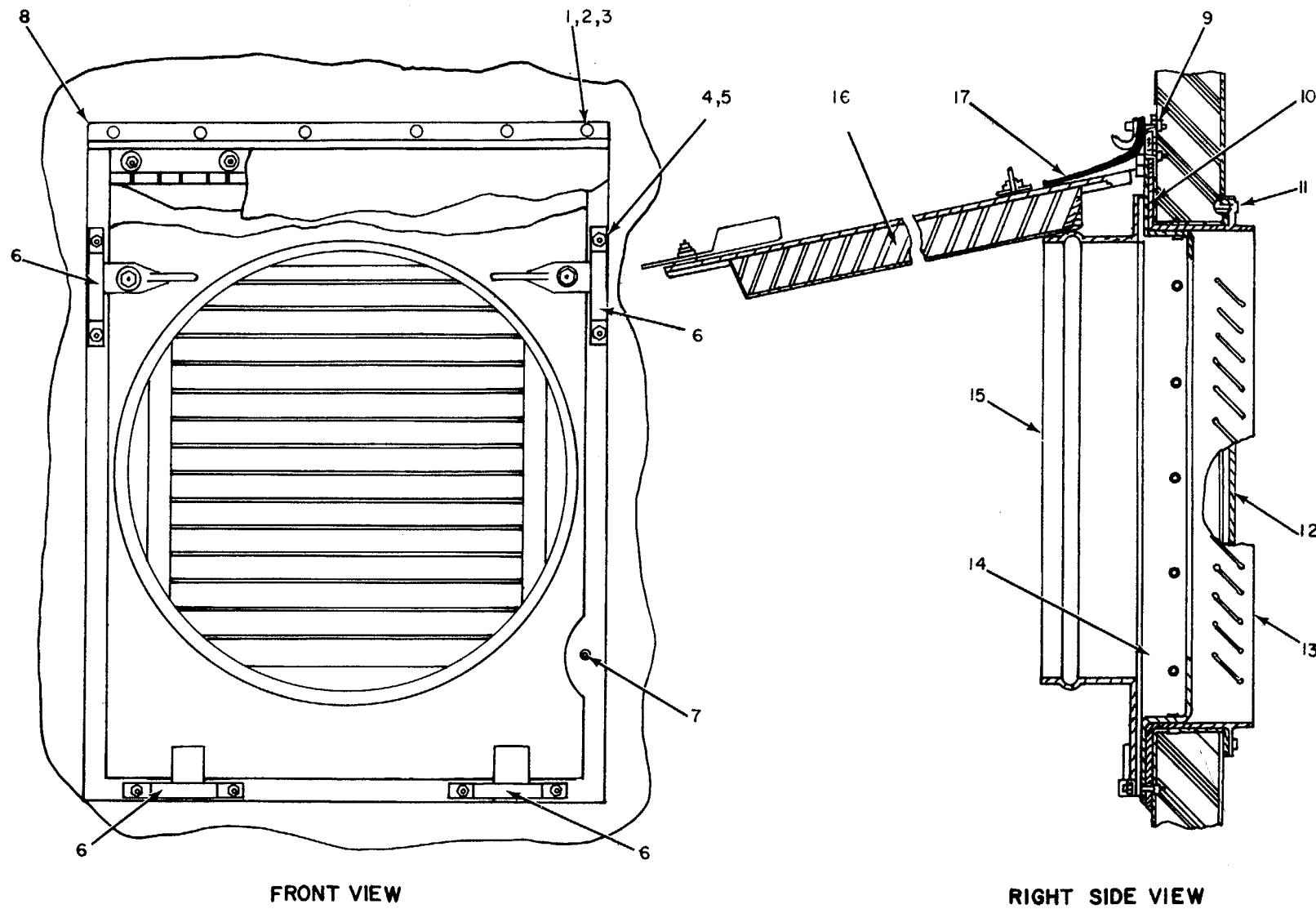

FRONT VIEW

RIGHT SIDE VIEW

EL5HD041

Figure 21. Bracket Installation, Air Conditioner Adapter Installation, Exhaust Side.



SECTION IITM 11-5805-358-24P

(1) ILLUSTRATION		(2)	(3)	(4)	(5)	(6)	(7)	(8)
(a) FIG NO.	(b) ITEM NO.	SMR CODE	NATIONAL STOCK NUMBER	PART NUMBER	FSCM	DESCRIPTION  USABLE ON CODE	U/M	QTY INC IN UNIT
21	1	PAOZZ	5305-00-05-6672	MS51957-47	96906	SCREW, MACHINE .....2S6	EA	11
21	2	PAOZZ	5310-00-045-3299	MS35338-42	96906	WASHER, LOCK.....2S6	EA	11
21	3	PAOZZ	5310-00-880-5978	MS15795-807	96906	WASHER, FLAT .....2S6	EA	11
21	4	XDOZZ	M24129/3-3F	81349		NUT, SLFLKG .....2S6	EA	8
21	5	XDOZZ	MS35338-808	96906		WASHER, LOCK .....2S6	EA	8
21	6	XDFZZ	5340-00-134-3482	SCB539597	80063	KEEPER.....2S6	EA	4
21	7	XDFZZ	1605-0621	19738		RIVET, BLIND, CTS .....2S6	EA	18
21	8	XDFZZ	SCC539805	80063		RAIN CAP.....2S6	EA	1
21L	9	XDFZZ	SS8B-321	31954		RIVNUT, CTSK .....2S6	EA	11
21	10	XDFZZ	SCD681095	80063		GASKET, RFI .....2S6	EA	1
21	11.	PAFZZ	5320-00-005-1051	1601-0619	19738	RIVET, BLIND .....2S6	EA	38
21	12	XDFZZ	SCD681086-5	80063		SPACER, THERMAL.....2S6	FT	v
21	13	XDFZZ	SCD5D39890- TYPE1	80063		FRAME WELDED AS.....2S6	EA	1
21	14	XDFZZ	SCD681094	80063		FRAME WELDED AS.....2S6	EA	1
21	15	XDOZZ	SCD681087	80063		ADAPTER ASSEMBL.....2S6	EA	1
21	16	XDFZZ	SCD681090	80063		COVER ASSEMBLY.....2S6	EA	1
21	11	XDFZZ	SCC539795	80063		RAIN SHIELD .....2S6	EA	1

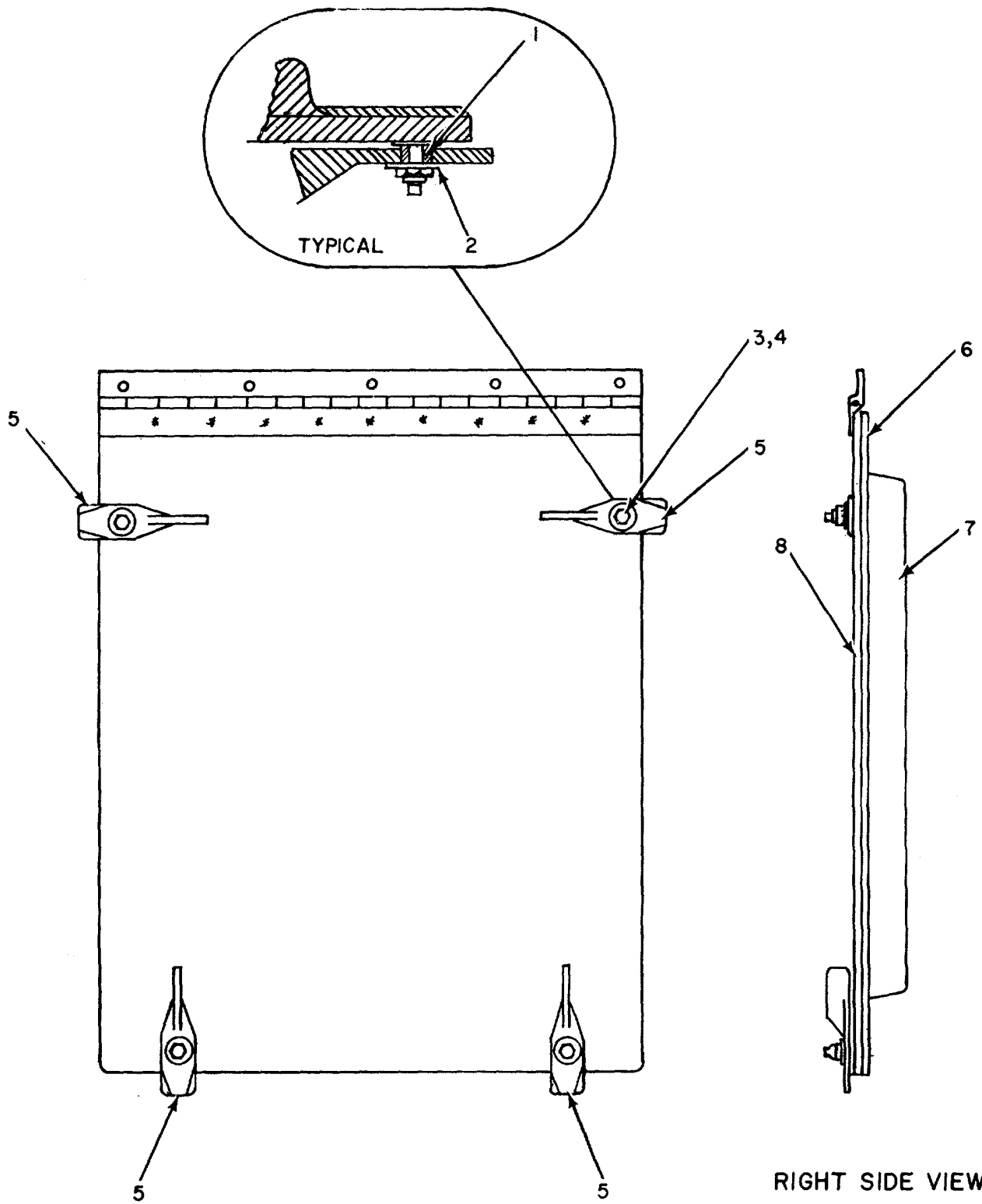

EXTERNAL FRONT VIEW

RIGHT SIDE VIEW

EL5HDO42

Figure 22. Bracket Installation, Air Conditioner Port Cover.

SECTION IITM 11-5805-358-24P

(1) ILLUSTRATION		(2)	(3)	(4)	(5)	(6)	(7)	(8)
(a) FIG NO.	(b) ITEM NO.	SMR CODE	NATIONAL STOCK NUMBER	PART NUMBER	FSCM	DESCRIPTION  <i>USABLE ON CODE</i>	U/M	QTY INC IN UNIT
22	1	XDFZZ	3120-00-177-3935	SCB539595	80063	BUSHING, SLEEVE .....2S6	EA	4
22	2	XDFZZ	5310-00-202-0331	SCB539596	80063	WASHER, SPRING TENS .....2S6	EA	4
22	3	XDOZZ	M24129/3-3F	81349		NUT, SLFLKG .....2S6	EA	4
22	4	PAOZZ	5310-00-167-0812	AN960C10L	88044	WASHER, PLAIN .....2S6	EA	8
22	5	XDFZZ	5340-00-134-3470	SCC539594	80063	LATCH ASSEMBLY .....2S6	EA	4
22	6	XDFZZ	SCC681089-2	80063		GASKET .....2S6	EA	1
22	7	XDFZZ	SCC681093	80063		SCUFF PAN ASSY .....2S6	EA	1
22	8	XDFZZ	SCD681091	80063		COVER SUBASSEMB .....2S6	EA	1

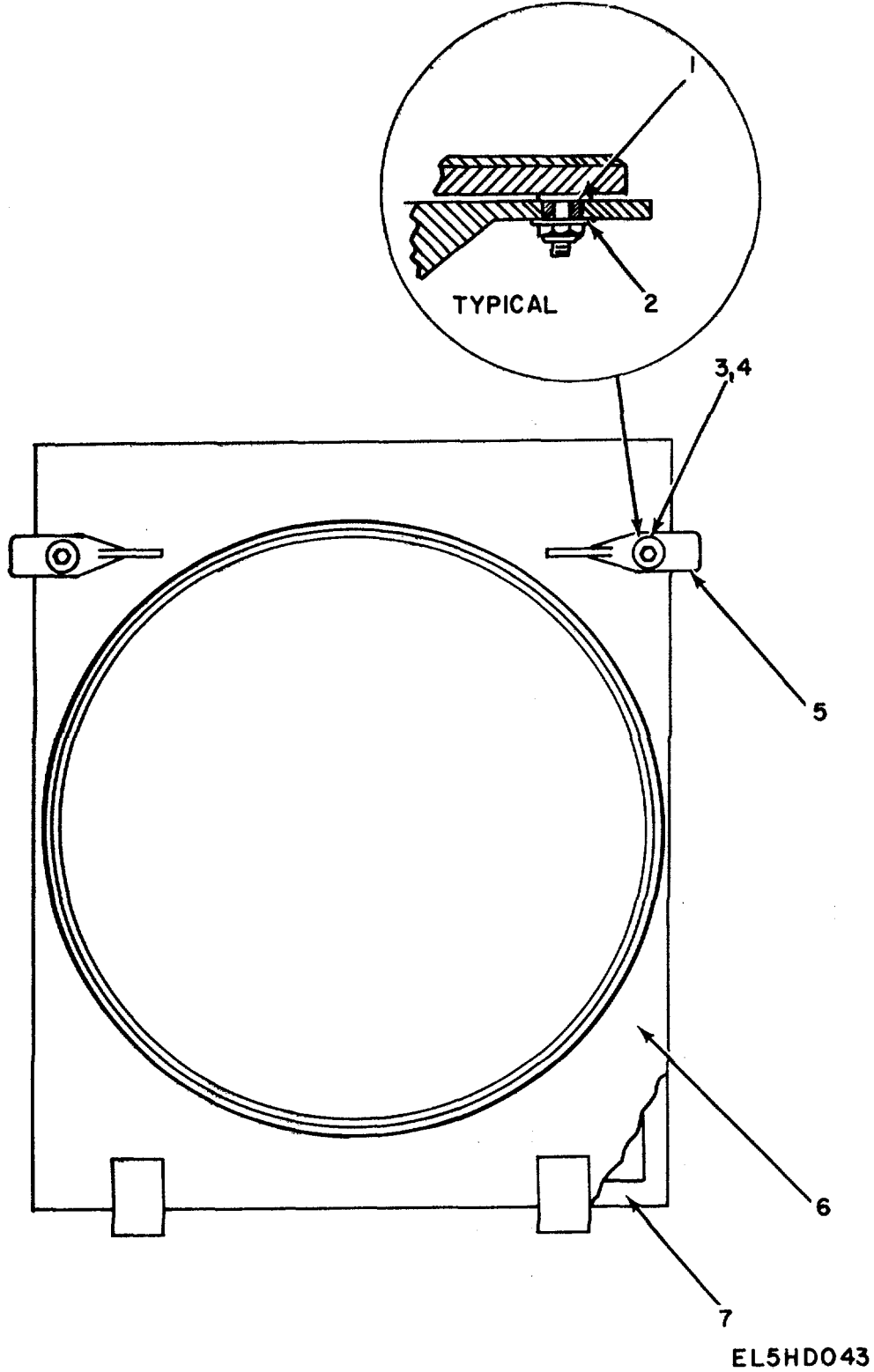
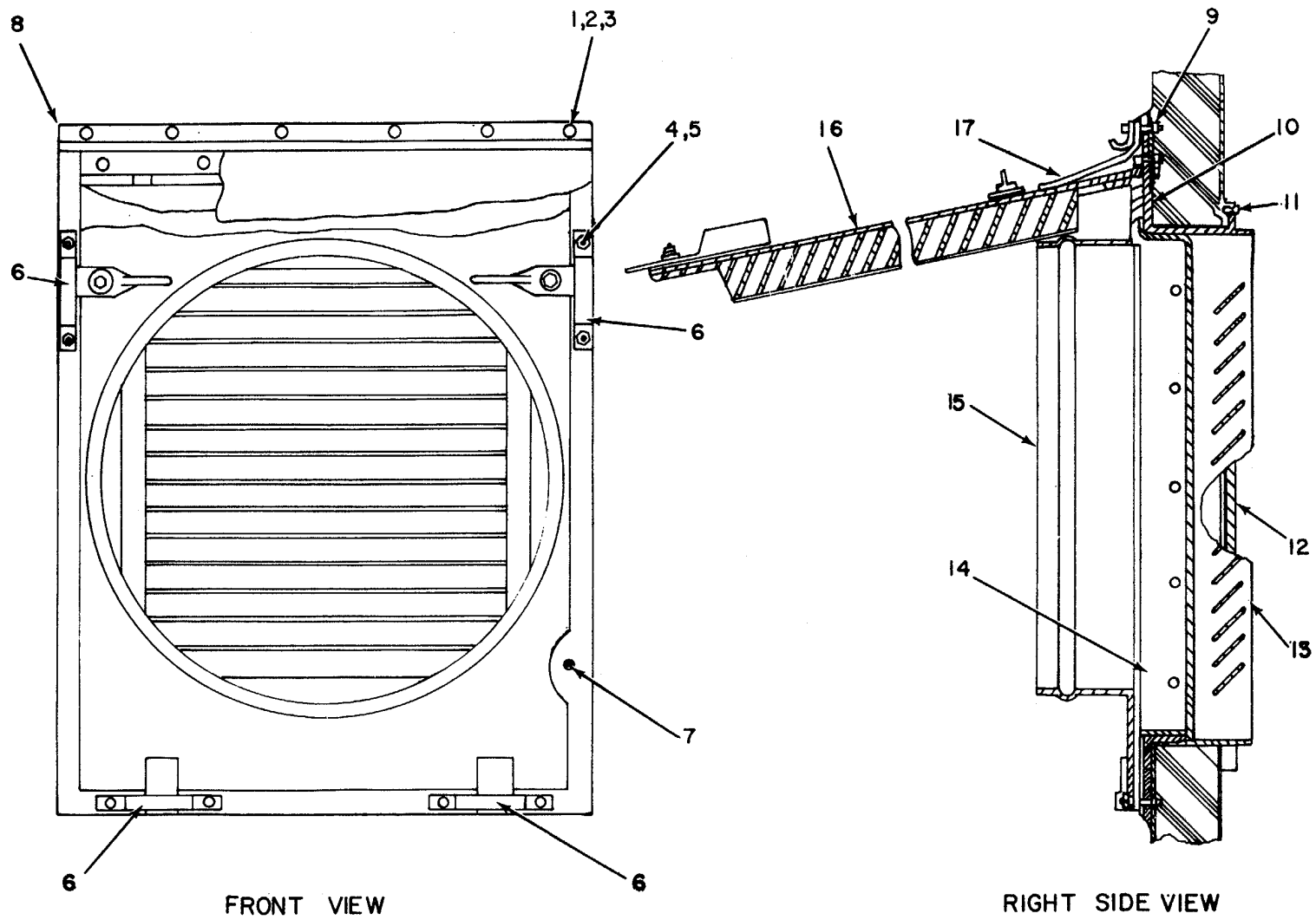

Figure 23. Bracket Installation, Air Conditioner Hose Adapter.

SECTION IITM 11-5805-358-24P

(1) ILLUSTRATION		(2)	(3)	(4)	(5)	(6)	(7)	(8)
(a) FIG NO.	(b) ITEM NO.	SMR CODE	NATIONAL STOCK NUMBER	PART NUMBER	FSCM	DESCRIPTION  <i>USABLE ON CODE</i>	U/M	QTY INC IN UNIT
23	1	XDFZZ	3120-00-117-3935	SCB539595	80063	BUSHING, SLEEVE .....2S6	EA	2
23	2	PAOZZ	5310-00-202-0331	SCB539596	80063	WASHER, SPRING TENS.....2S6	EA	2
23	3	XDOZZ	M24129/3-3F	81349		NUT, SLFLKG .....2S6	EA	2
23	4	PAOZZ	5310-00-167-0812	AN960C10L	88044	WASHER, FLAT .....2S6	EA	4
23	5	XDFZZ	5340-00-134-3470	SCC539594	80063	LATCH ASSEMBLY .....2S6	EA	2
23	6	XDFZZ	SCD681088	80063		ADAPTER WELDED.....2S6	EA	1
23	7	XDFZZ	SCC681089-1	80063		GASKET.....2S6	EA	1



FRONT VIEW

RIGHT SIDE VIEW

EL5HD044

Figure 24. Bracket Installation, Air Conditioner Adapter Installation, Intake Side.

SECTION IITM 11-5805-358-24P

(1) ILLUSTRATION		(2)	(3)	(4)	(5)	(6)	(7)	(8)
(a) FIG NO.	(b) ITEM NO.	SMR CODE	NATIONAL STOCK NUMBER	PART NUMBER	FSCM	DESCRIPTION  <i>USABLE ON CODE</i>	U/M	QTY INC IN UNIT
24	1	PAOZZ	5305-00-05-6672	MS51957-47	96906	SCREW, MACHINE .....2S6	EA	11
24	2	PAOZZ	5310-00-045-3299	MS35338-42	96906	WASHER, LOCK .....2S6	EA	11
24	3	PAOZZ	5310-00-880-5978	MS15795-807	96906	WASHER, FLAY .....2S6	EA	11
24	4	XDOZZ	M24129/3-3F	81349		NUT, SLFLKG .....2S6	EA	8
24	5	XDOZZ	MS35338-808	96906		WASHER, LOCK.....2S6	EA	8
24	6	XDFZZ	5340-00-134-3482	SCB539597	80063	KEEPER.....2S6	EA	4
24	7	XDFZZ	1605-0621	19738		RIVET, BLIND, CTS .....2S6	EA	18
24	8	XDF2Z	SCC539805	80063		RAIN CAP.....2S6	EA	1
24	9	XDFZZ	SS88-321	31954		RIVNUT, CTSK .....2S6	EA	11
24	10	XDFZZ	SCD681095	80063		GASKET, RFI.....2S6	EA	1
24	11	PAFZZ	5320-00-005-1051	1601-0619	19738	RIVET, BLIND .....2S6	EA	38
24	12	XDFZZ	SCD681086-5	80063		SPACER, THERMAL.....2S6	FT	V
24	13	XDFZZ	SCD539890- TYPE2	80063		FRAME WELDED AS.....2S6	EA	1
24	14	XDFZZ	SCD681094	80063		FRAME WELDED AS.....2S6	EA	1
24	15	XDOZZ	SCD681087	80063		ADAPTER ASSEMBL .....2S6	EA	1
24	16	XDFZZ	SCD681090	80063		COVER ASSEMBLY.....2S6	EA	1
24	17	XDFZZ	SCC539795	80063		RAIN SHIELD .....2S6	EA	1

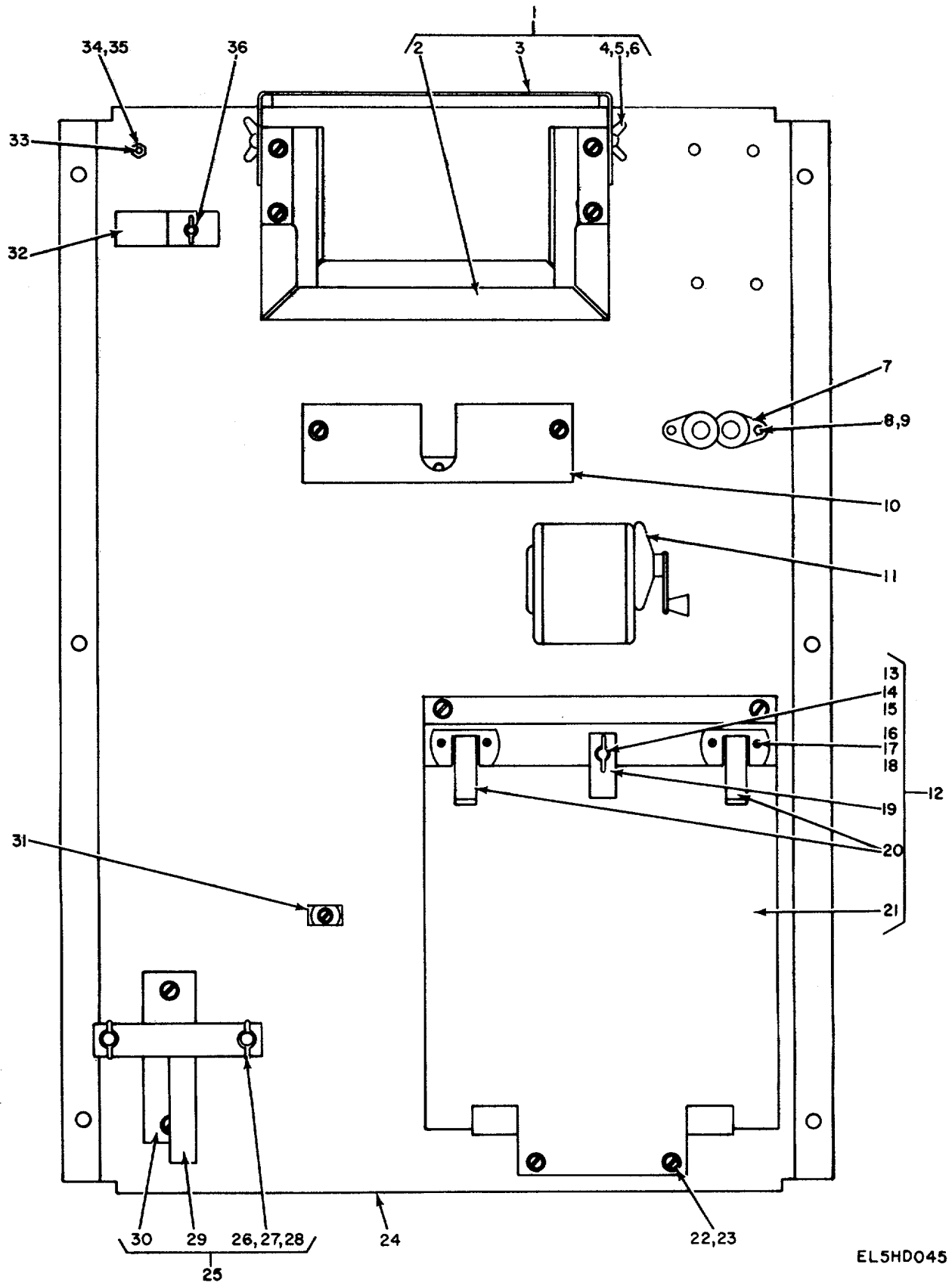

EL5HD045

Figure 25. Bracket Installation, Common Items Board.



SECTION IITM 11-5805-358-24P

(1) ILLUSTRATION		(2)	(3)	(4)	(5)	(6)	(7)	(8)
(a) FIG NO.	(b) ITEM NO.	SMR CODE	NATIONAL STOCK NUMBER	PART NUMBER	FSCM	DESCRIPTION  <i>USABLE ON CODE</i>	U/M	QTY INC IN UNIT
25	1	XDFFF	SCC539463	80063		BRACKET ASSY .....2S6	EA	1
25	2	XDFZZ	5340-00-134-3461	SCD539464	80063	HOLDER ASSEMBLY .....2S6	EA	1
25	3	XDFZZ	5340-00-134-3460	SCB539465	80063	CLAMP ASSEMBLY.....2S6	EA	1
25	4	PAOZZ	5310-00-080-8495	MS35425-39	96906	NUT, PLAIN, WING .....2S6	EA	2
25	5	PAOZZ	5310-00-933-8121	MS35338-139	96906	WASHER, LOCK .....2S6	EA	2
25	6	PAOZZ	5310-00-880-5977	MS15795-811	96906	WASHER, FLAT .....2S6	EA	2
25	7	XDOZZ	SCB539472	80063		PIN, STRAIGHTENE .....2S6	EA	1
25	8	PAOZZ	5305-00-889-3001	MS35206-231	96906	SCREW, MACHINE .....2S6	EA	8
25	9	PAOZZ	5310-00-983-8483	M527183-5	96906	WASHER, FLAT .....2S6	EA	8
25	10	XDFZZ	SCB539455	80063		PENCIL BOX.....2S6	EA	1
25	11	PAOZZ	7520-00-162-6118	SCC539503	80063	SHARPENER, PENCIL .....2S6	EA	1
25	12	XDOOF	SCD539513	80063		WASTEBASKET HOL.....2S6	EA	1
25	13	PAOZZ	5310-00-720-8549	MS35426-13	96906	NUT, PLAIN, WING.....2S6	EA	1
25	14	PAOZZ	5310-00-809-8546	MS27183-8	96906	WASHER, FLAT .....2S6	EA	1
25	15	PAOZZ	5310-00-045-3296	MS35338-43	96906	WASHER, LOCK .....2S6	EA	1
25	16	PAOZZ	5305-00-984-4983	MS35206-226	96906	SCREW .....2S6	EA	4
25	17	PAOZZ	5310-00-082-1404	MS27183-6	96906	WASHER, FLAT .....2S6	EA	4
25	18	PAOZZ	5310-00-596-7983	79NTM62	12962	NUT, SELF-LOCKING, HE .....2S6	EA	4
25	19	XDOZZ	5340-00-451-3402	SCB539515	80063	CLAMP ASSEMBLY .....2S6	EA	1
25	20	XDOZZ	SCB539516	80063		CATCH .....2S6	EA	2
25	21	XDOZZ	SCC539514	80063		PLATE ASSY.....2S6	EA	1
25	22	PAOZZ	5305-00-984-6211	MS35206-264	96906	SCREW, MACHINE .....2S6	EA	10
25	23	PAOZZ	5310-00-809-8546	MS27183-8	96906	WASHER, FLAT .....2S6	EA	11
25	24	XDFZZ	SCD628039	80063		PANEL, MARKED.....2S6	EA	1
25	25	XDOOF	SCC539428	80063		BRACKET ASSY .....2S6	EA	1
25	26	PAOZZ	5310-00-080-8495	MS35425-39	96906	NUT, PLAIN WING.....2S6	EA	2
25	27	PAOZZ	5310-00-582-5965	MS35338-44	96906	WASHER, LOCK .....2S6	EA	2
25	28	PAOZZ	5310-00-809-4058	MS27183-10	96906	WASHER, FLAT .....2S6	EA	2
25	29	XDOZZ	SCB539432	80063		CLAMP ASSY .....2S6	EA	1
25	30	XDOZZ	4940-00-408-4953	SCB539429	80063	MOUNT ASSEMBLY.....2S6	EA	1
25	31	XDFZZ	5340-00-432-8264	SCB539474	80063	CLIP, SPRING TENSION.....2S6	EA	1
25	32	XDFZZ	5340-01-023-0504	SCB539420	80063	STRAP, RETAINING.....2S6	EA	1
25	33	XDFZZ	5315-00-177-0997	SCB539490	80063	PIN, STRAIGHT, THREAD .....2S6	EA	1
25	34	PAOZZ	5310-00-013-4530	MS35649-62	96906	NUT, PLAIN, HEXAGON .....2S6	EA	2
25	35	PAOZZ	5310-00-045-4007	MS35338-41	96906	WASHER, LOCK.....2S6	EA	1
25	36	PAOZZ	5310-00-720-8549	MS35426-13	96906	NUT, PLAIN, WING.....2S6	EA	1

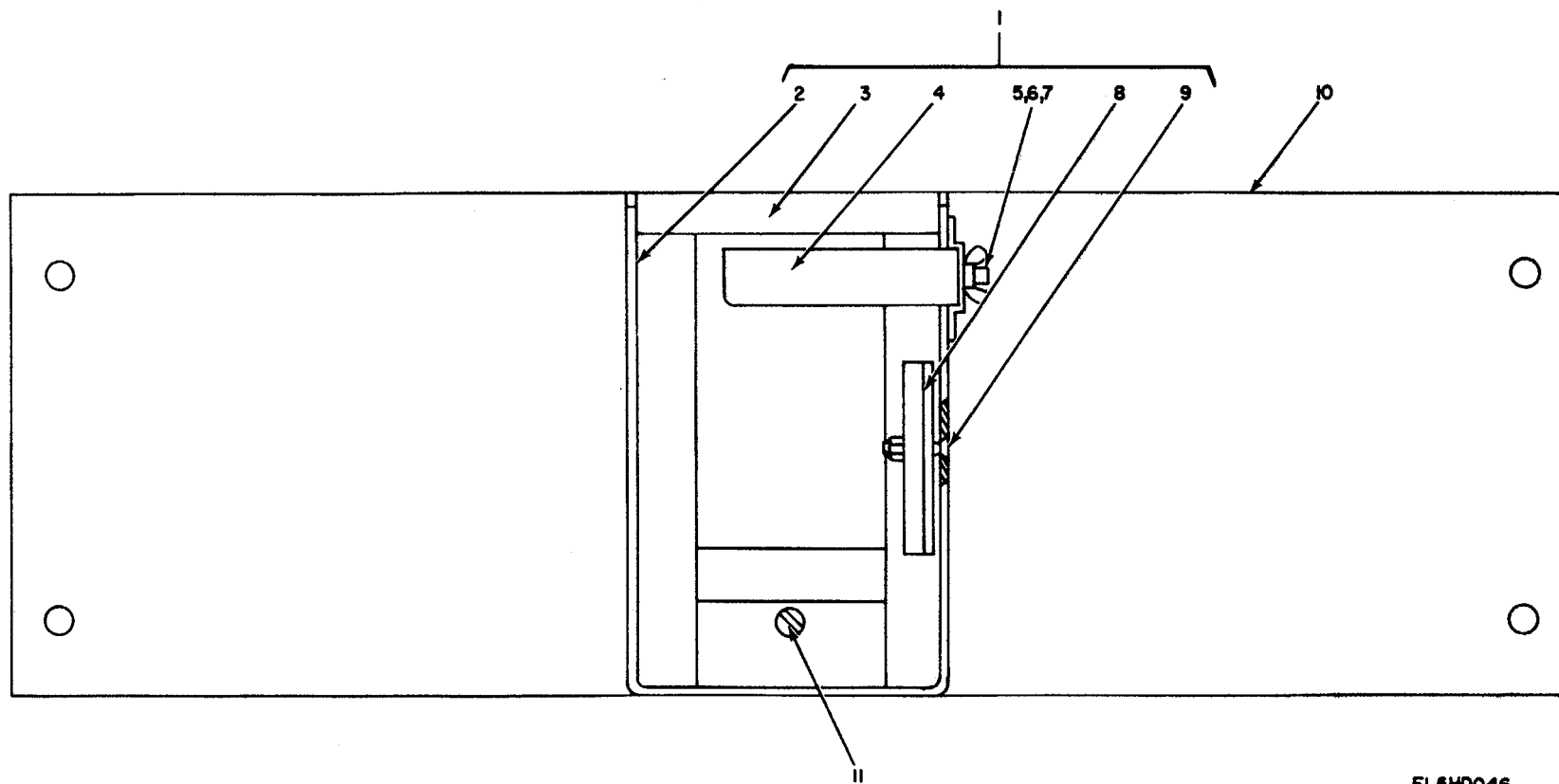

EL5HD046

Figure 26. Bracket Installation, Mounting Bracket For Telephone Set TA-312/PT.

SECTION IITM 11-5805-358-24P

(1) ILLUSTRATION		(2)	(3)	(4)	(5)	(6)	(7)	(8)
(a) FIG NO.	(b) ITEM NO.	SMR CODE	NATIONAL STOCK NUMBER	PART NUMBER	FSCM	DESCRIPTION  <i>USABLE ON CODE</i>	U/M	QTY INC IN UNIT
6	1	XDFFF	5805-00-191-1543	SCD539506	80063	TELEPHONE BRACKET A .....2S6	EA	1
6	2	XDFZZ	5805-00-18-9-6123	SCC539507	80063	FRAME ASSEMBLY .....2S6	EA	1
6	3	XDFZZ	MILR6130TYPEIIGR A1	CUSHION 81349	2S6	FT ..... V		
6	4	XDOZZ	SCB539509	80063		CLAMP ASSY .....2S6	EA	1
6	5	PAOZZ	5310-00-080-8495	MS35425-39	96906	NUT, PLAIN WING .....2S6	EA	1
6	6	PAOZZ	5310-00-933-8121	MS35338-139	96906	WASHER, LOCK.....2S6	EA	1
6	7	PAOZZ	5310-00-880-5977	MS51579-811	96906	WASHER, FLAT .....2S6	EA	1
6	8	XDFZZ	SCB539510	80063		PLATE ASSY.....25S	EA	1
6	9	XDOZZ	M524693-597	96906		SCREW, MACHINE .....2S6	EA	1
6	10	XDFZZ	SCD628064	80063		PLATE .....2S6	EA	1
6	11	XDOZZ	SCD628069-1	80063		SCREW, MACHINE .....2S6	EA	2

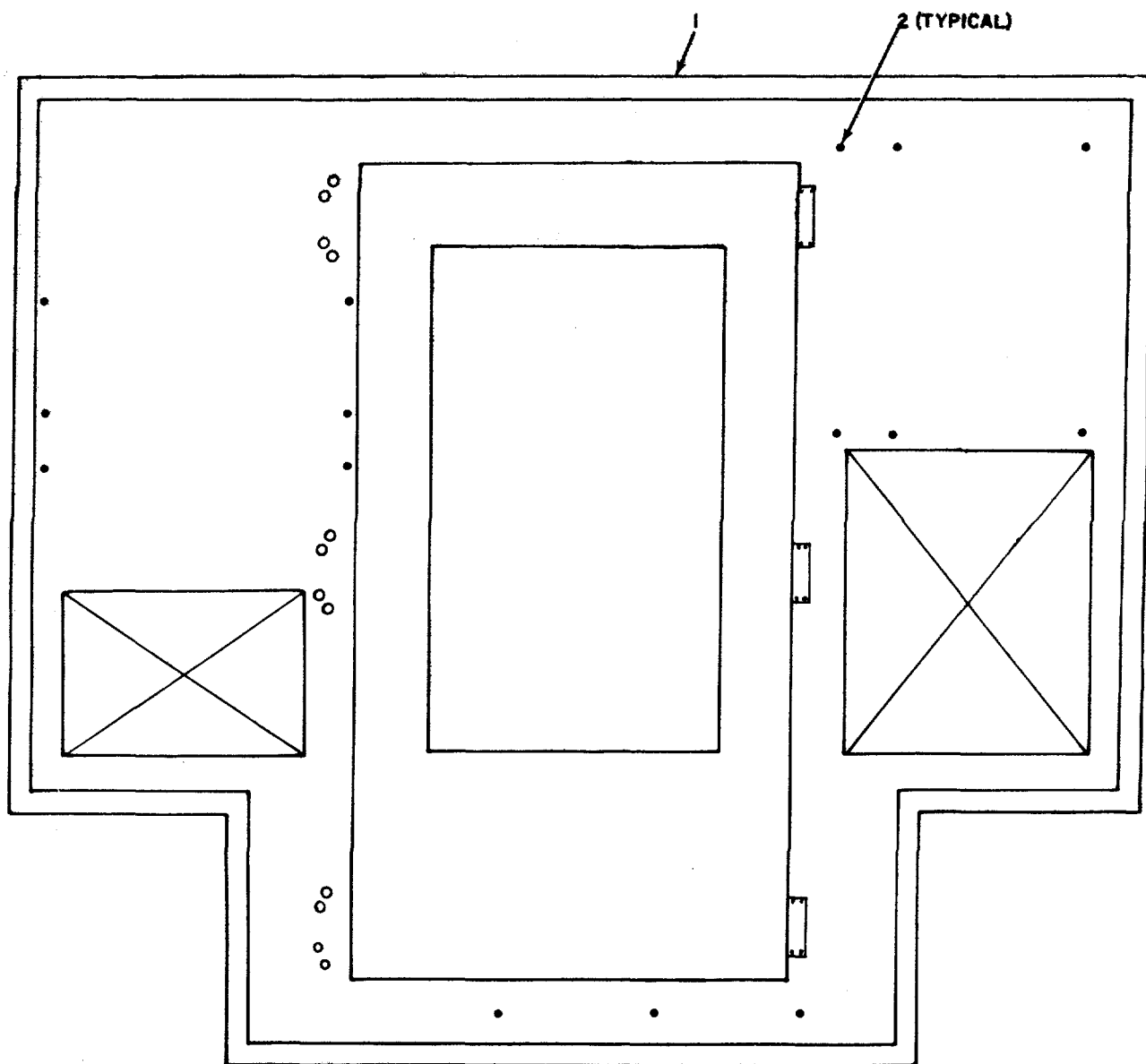

INTERIOR VIEW, REAR WALL

EL5HD047

Figure 27. Shelter, Modified (Sheet 1 of 3).

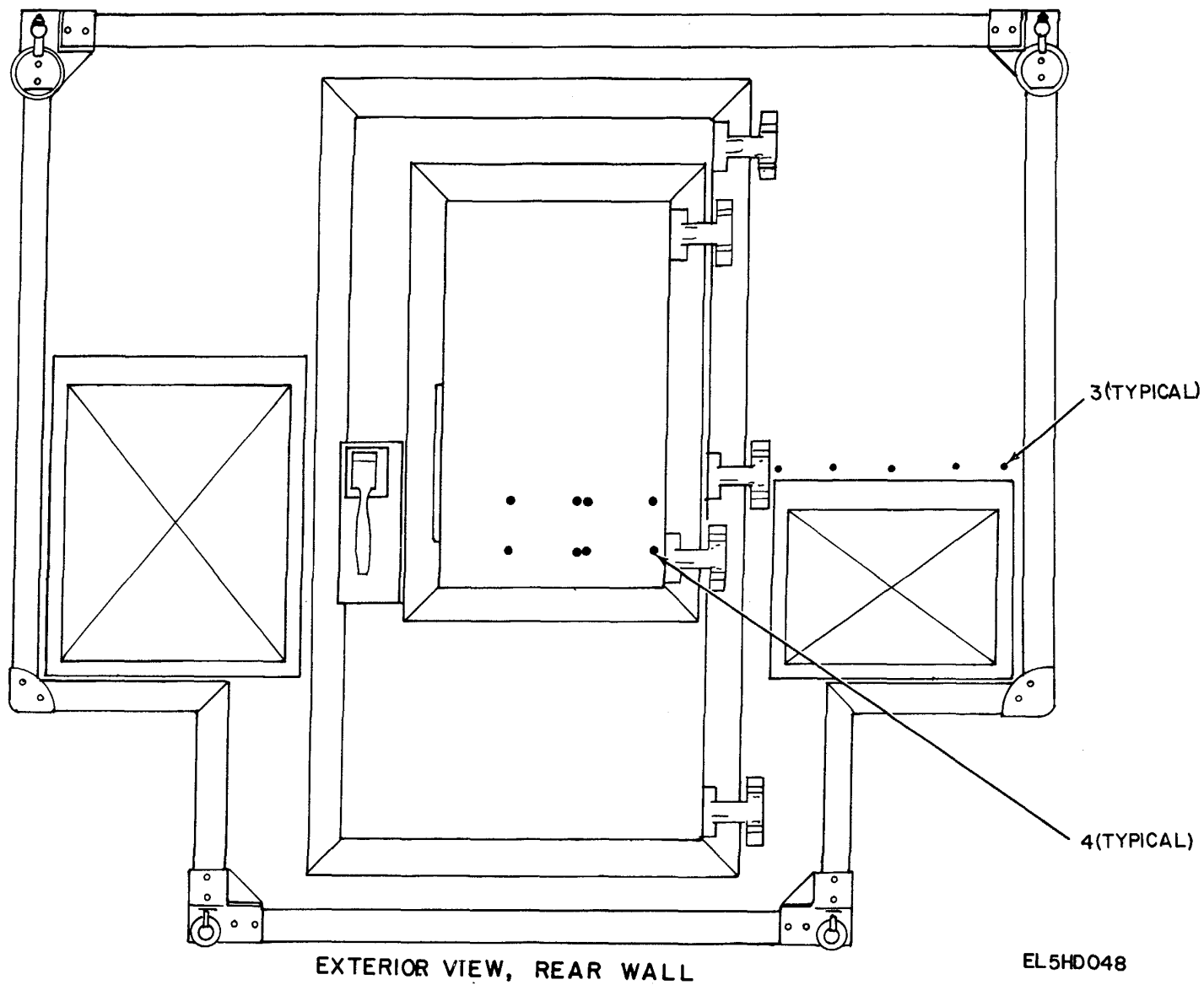
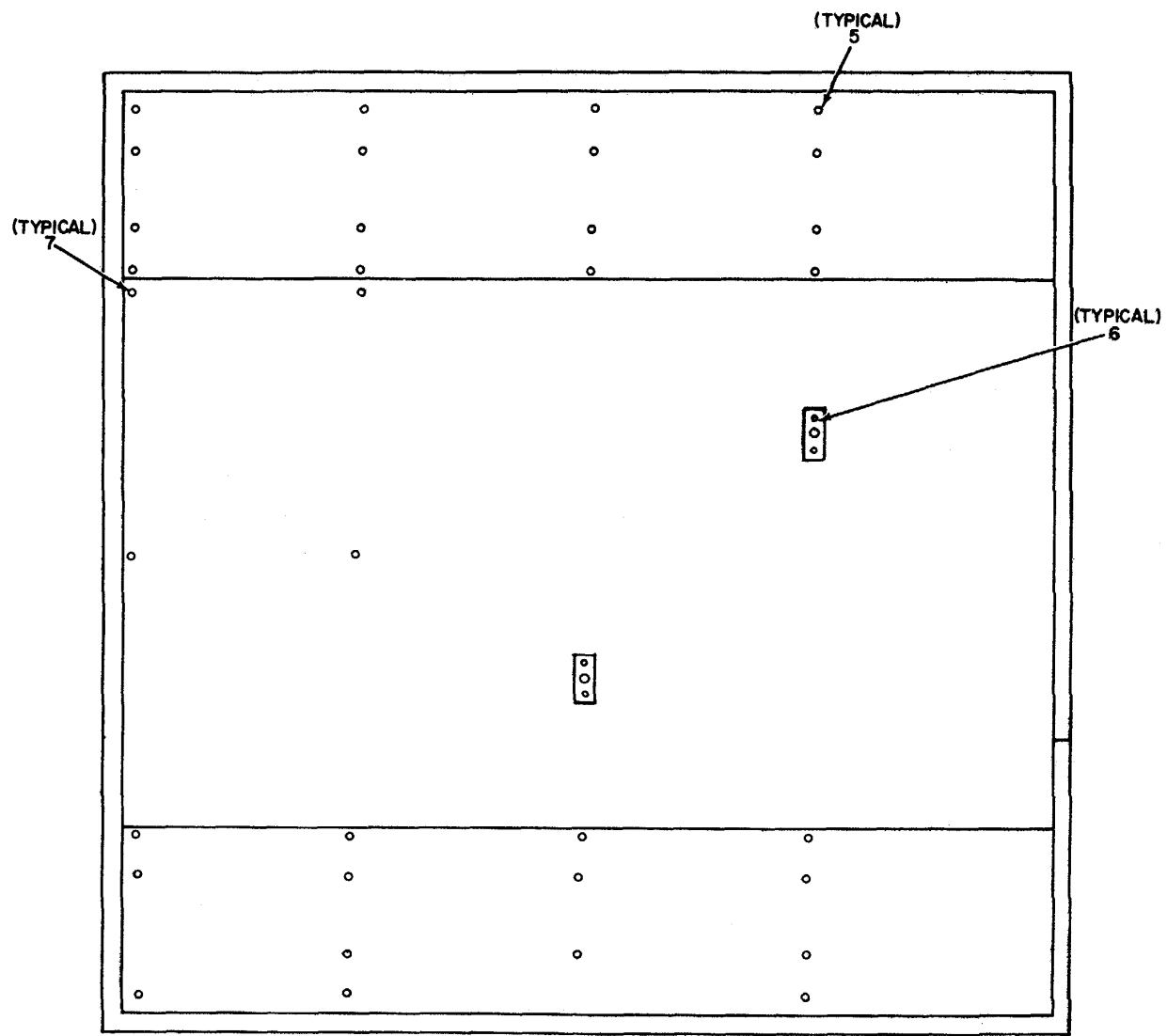

Figure 27. Shelter, Modified (Sheet 2 of 3).



INTERIOR FLOOR PLAN

EL5HD049

Figure 27. Shelter, Modified (Sheet 3 of 3).

SECTION IITM 11-5805-358-24P

(1) ILLUSTRATION		(2)	(3)	(4)	(5)	(6)	(7)	(8)
(a) FIG NO.	(b) ITEM NO.	SMR CODE	NATIONAL STOCK NUMBER	PART NUMBER	FSCM	DESCRIPTION  <i>USABLE ON CODE</i>	U/M	QTY INC IN UNIT
				GROUP 0101010101		SHELTER, MODIFIED		
27	1	XDFFH	5410-00-999-4935	S250G	80058	SHELTER, ELECTRICAL.....256	EA	1
217	2	XDFZZ	S25380	31954		RIVNUT .....2S6	EA	53
27	3	XDFZZ	SS5KB160	31954		RIVNUT .....2S6	EA	5
27	4	XDFZZ	SS8KG75	31954		RIVNUT .....2S6	EA	8
27	5	XDFZZ	531-425	31954		RIVNUT .....256	EA	76
27	6	XDFZZ	525B40	31954		RIVNUT .....256	EA	4
27	7	XDFZZ	S2S3380	31954		RIVNUT .....256	EA	4

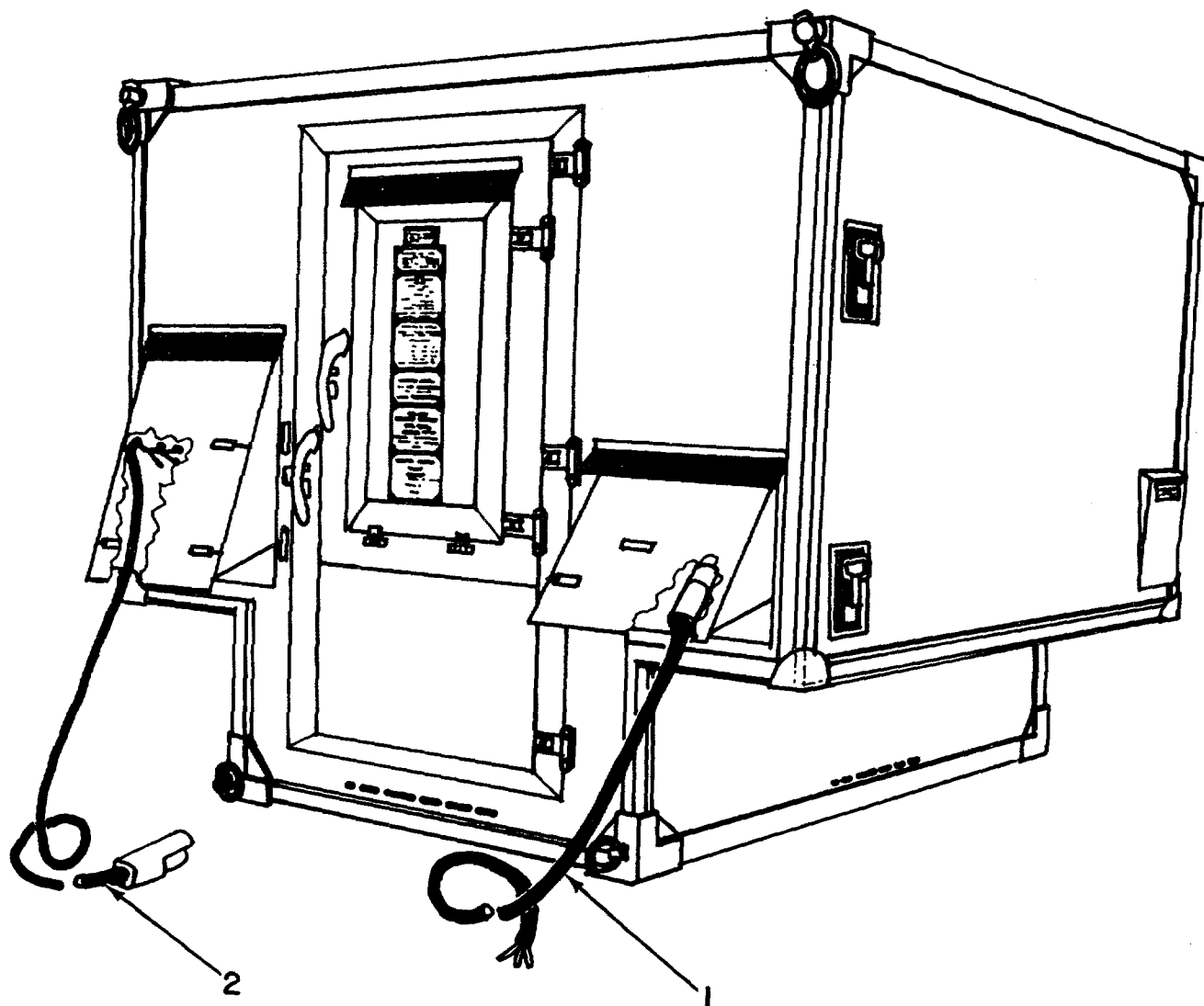

REAR CURBSIDE VIEW

EL5HD050

Figure 28. Cable Assemblies (Sheet 1 of 3).



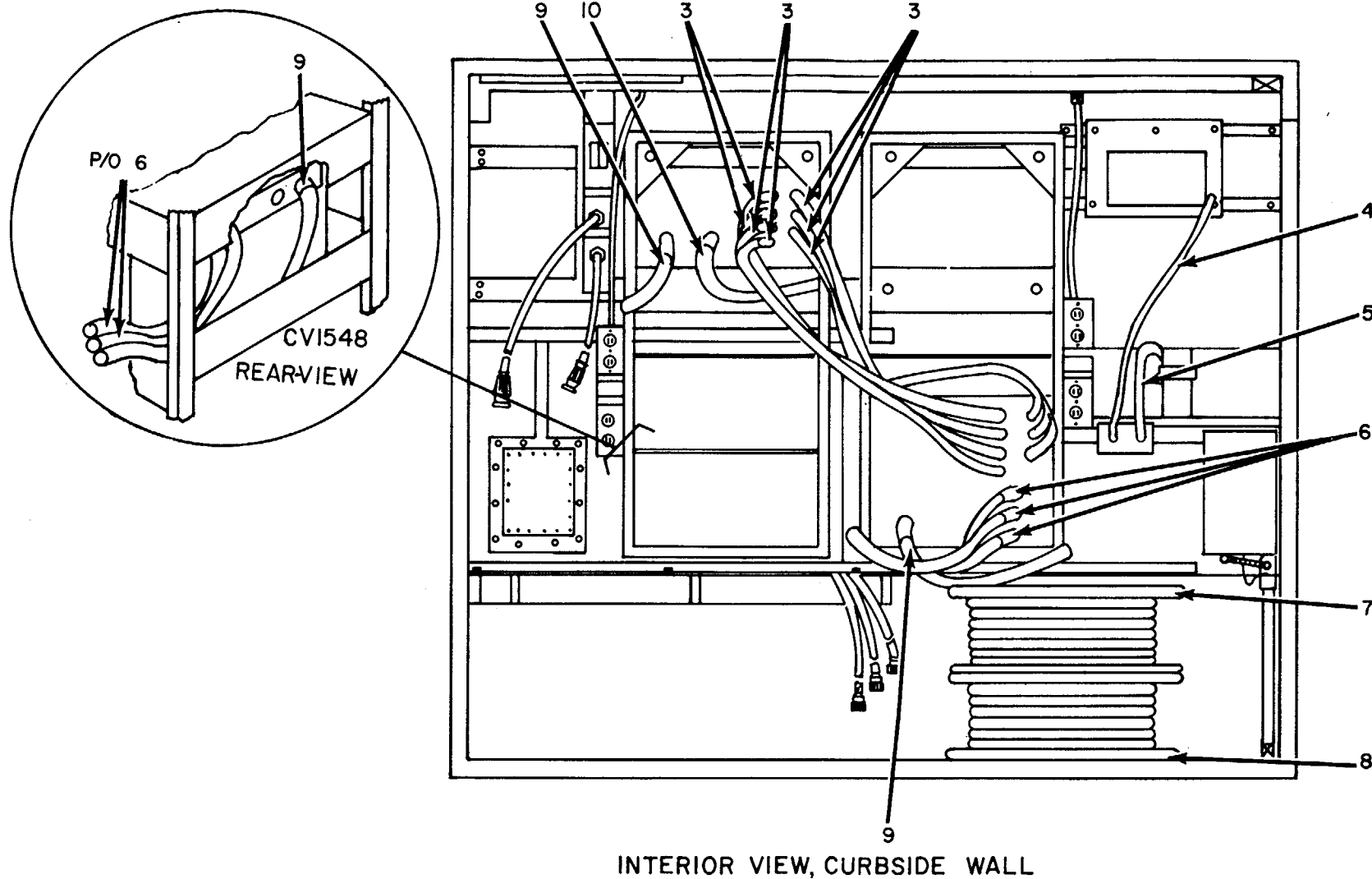

INTERIOR VIEW, CURBSIDE WALL

EL5HD051

Figure 28. Cable Assemblies (Sheet 2 of 3).

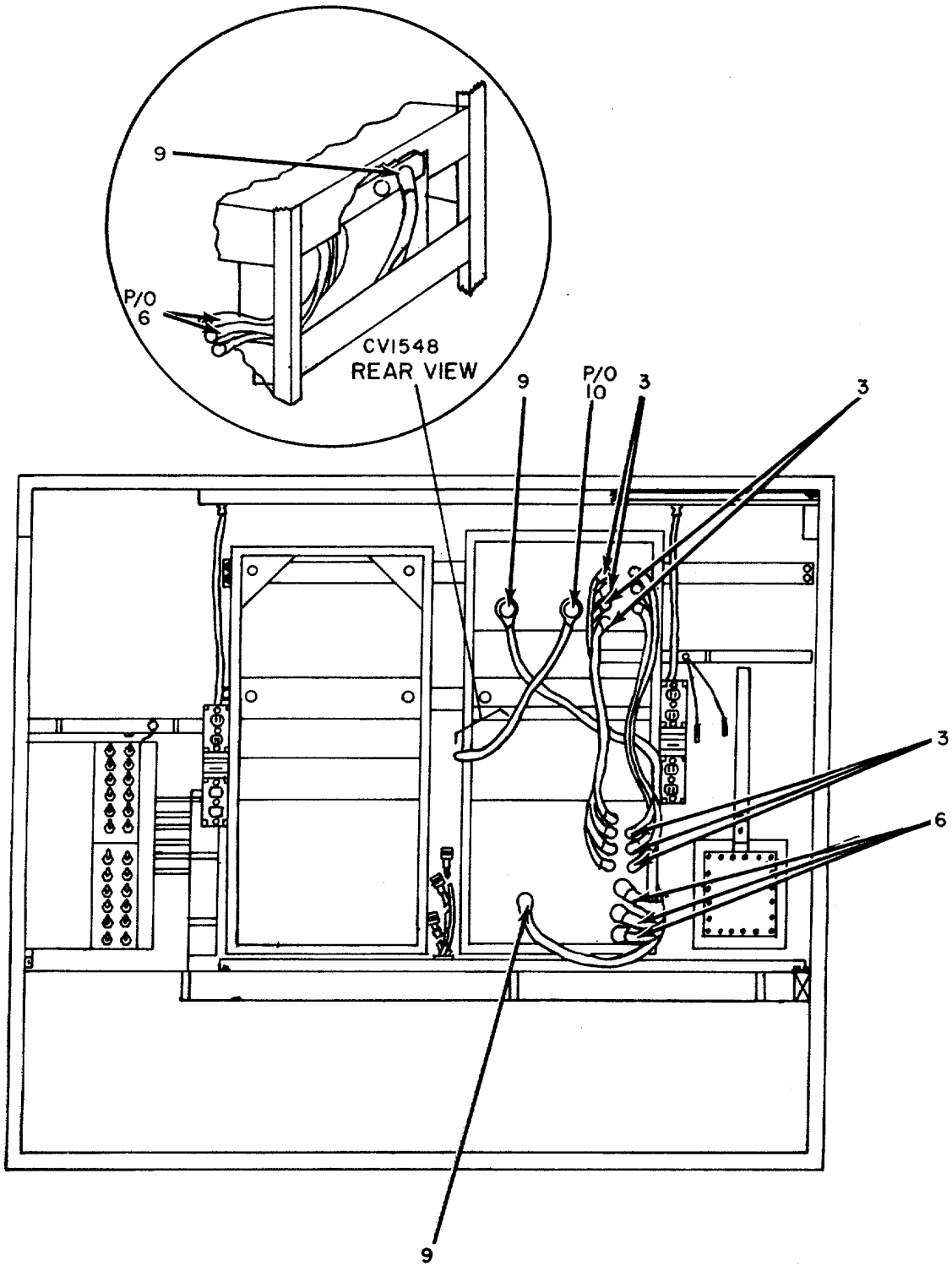

INTERIOR VIEW, ROADSIDE WALL

EL5HD052

Figure 28. Cable Assemblies (Sheet 3 of 3)

(1) ILLUSTRATION		(2)	(3)	(4)	(5)	(6)	(7)	(8)
(a) FIG NO.	(b) ITEM NO.	SMR CODE	NATIONAL STOCK NUMBER	PART NUMBER	FSCM	DESCRIPTION  <i>USABLE ON CODE</i>	U/M	QTY INC IN UNIT
28	1	PAOFF	5995-00-935-2686	CX7705AU15FT	80058	CABLE ASSEMBLY,POWE .....2S6	EA	1
28	2	XDOHH	CX4760AU15FT	80058		CABLE ASSY.,EL .....2S6	EA	1
28	3	PAOFF	5995-00-913-0509	G1040BUFT	80058	CABLE ASSEMBLY,RADI .....2S6	EA	14
28	4	PAOFF	5995-00-933-6463	CX1ZOOU6FT	80058	CABLE ASSEMBLY,POWE .....2S6	EA	1
28	5	XDOFF	CX120LU6FT	80058		CABLE ASSY,SP.....2S6	EA	1
28	6	XDOFF	5995-00-913-0471	CX7870TCC5FT	80058	CABLE ASSEMBLY.SPEC.....2S6	EA	6
28	7	XDOFF	SMD352732	80063		CABLE ASSY AND REEL.PWR .....2S6	EA	1
28	8	XDOHH	5995-00-823-2715	2018	99872	CABLE ASSY AND REEL,SIG .....2S6	EA	1
28	9	XDOFF	5995-00-933-5788	CX11173JBU4FT	80058	CABLE ASSEMBLY,POWE .....2S6	EA	6
28	10	XDOFF	CX787T4TCCISFT	80058		CABLE ASSY,SP,E .....2S6	EA	1

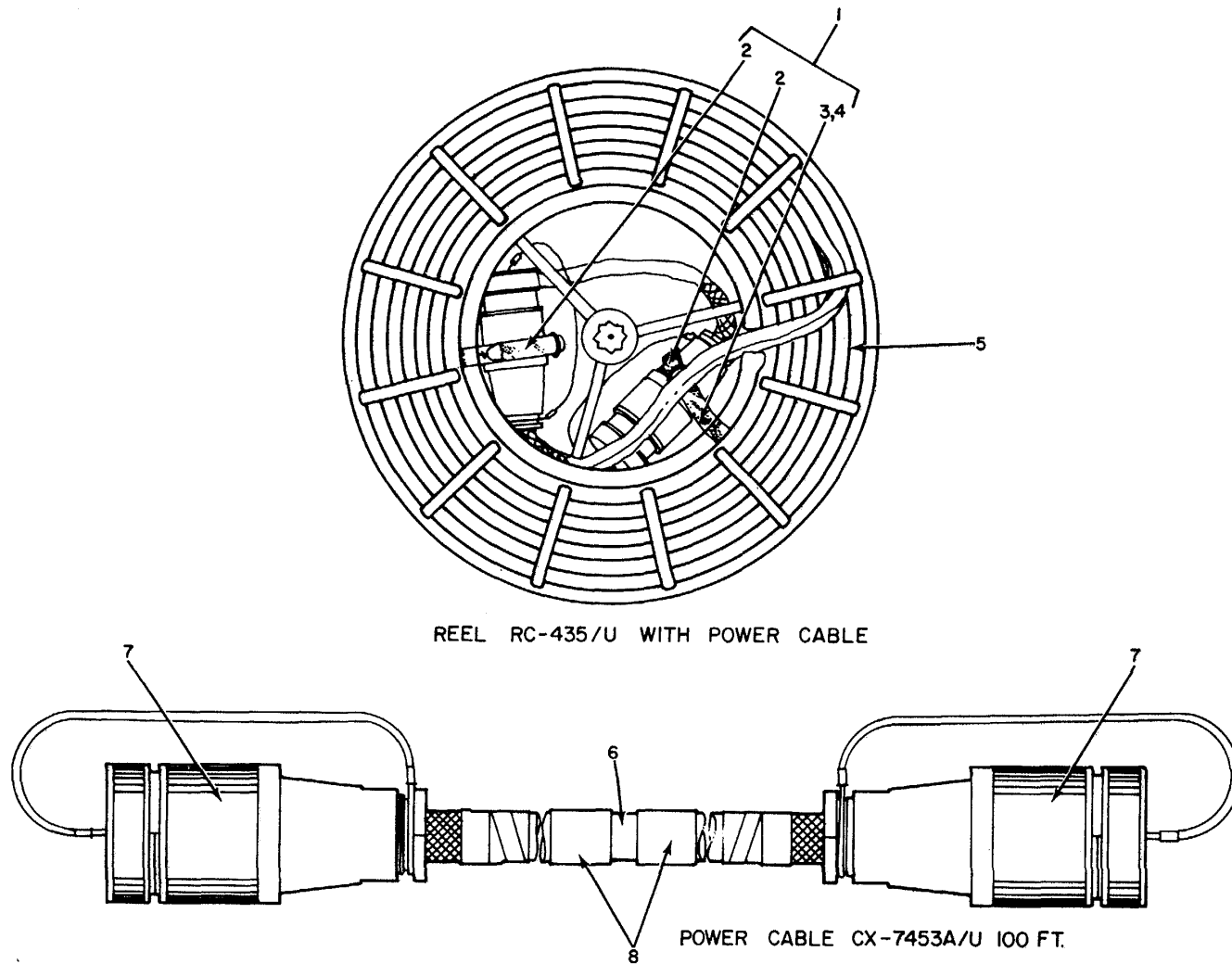

EL5HD053

Figure 29. Cable Assembly and Reel, Power.

## SECTION II

TM11-5805-358-24P

(1) ILLUSTRATION		(2)	(3)	(4)	(5)	(6)	(7)	(8)
(a) FIG NO	(b) ITEM NO.	SMR CODE	NATIONAL STOCK NUMBER	PART NUMBER	FSCM	DESCRIPTION  <i>USABLE ON CODE</i>	U/M	QTY INC IN UNIT
						Group 010201 CABLE ASSEMBLY AND REEL, POWER		
29	1	PAOZZ	8130-00-656-1090	RC435U	80058	REEL,CABLE.....2S6	EA	1
29	2	XDFZZ		SCC108735	80063	STRAP.....2S6	BA	2
29	3	XDFZZ		MS35743-3	96906	RIVET,SOLID .....2S6	EA	2
29	4	XDFZZ	5310-00-983-8483	MS15795-5	96906	WASHER,FLAI.....2S6	EA	4
29	5	PAOFF	5995-00-143-9858	CX7453AU100FT	80058	CABLE ASSEMBLY AND.....2S6	EA	1
29	6	XDFZZ		WT26U	81349	CABLE,PWR.....2S6	FT	V
29	7	PAFZZ	5935-00-134-5266	U2378B	80058	CONNECTOR,PLUG.ELEC.....2S6	EA	2
29	8	PAFZZ	5975-00-669-9473	SM8165914	80063	BAND,MARKER .....2S6	EA	2

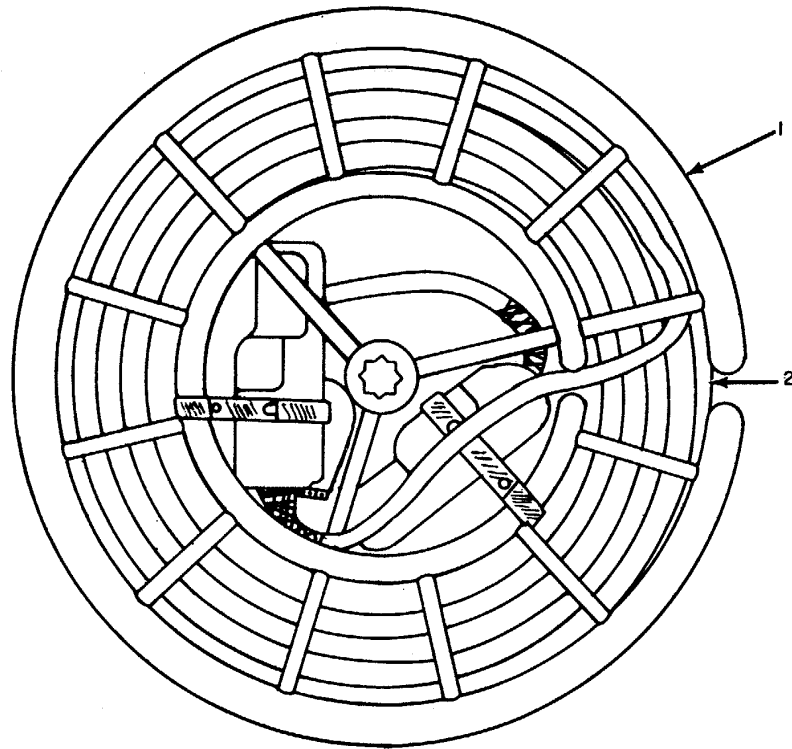

REEL RC-435/U WITH TELEPHONE CABLE

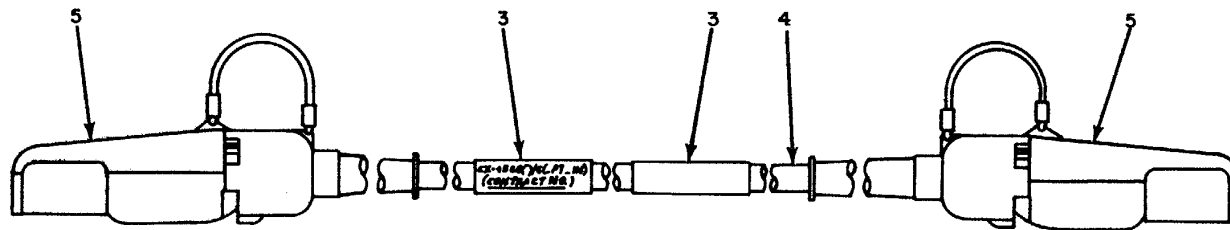

TELEPHONE CABLE CX-4566A/G 250 FT.

EL5HD054

Figure 30. Cable Assembly and Reel, Signal.

SECTION II

TM11-5805-358-24P

(1) ILLUSTRATION		(2)	(3)	(4)	(5)	(6)	(7)	(8)
(a) FIG NO	(b) ITEM NO.	SMR CODE	NATIONAL STOCK NUMBER	PART NUMBER	FSCM	DESCRIPTION  <i>USABLE ON CODE</i>	U/M	QTY INC IN UNIT
						GROUP 010202 CABLE ASSEMBLY AND REEL,  SIGNAL		
30	1	XDOZZ	8130-00-656-1090	RC435U	80058	REEL,CABLE .....2S6	EA	1
30	2	XDOHH	5995-00-68-8440	CX4566AG250FT	80058	CABLE ASSEMBLY, TELE.....2S6	EA	1
30	3	XDHZZ		SMC 165914	80063	BAND,IDENT.....2S6	EA	2
30	4	XDHZZ	6145-00-577-8480	WM130AG	80058	CABLE,TELEPHONE.....2S6	FT	V
30	5	PAHHH	5935-00-577-8846	U1858G	80058	CONNECTOR,PLUG, ELEC.....2S6	EA	2

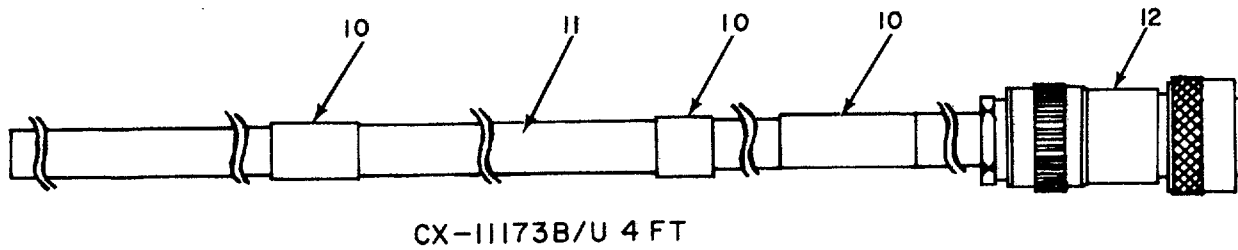
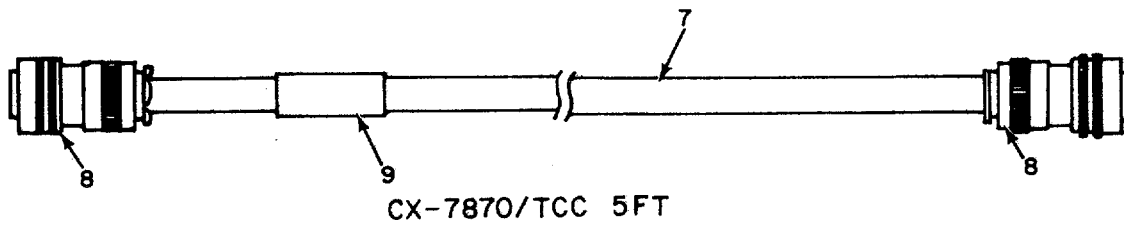
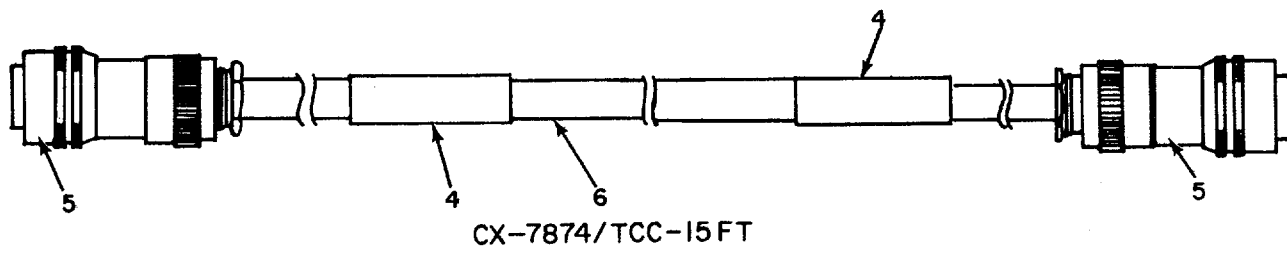
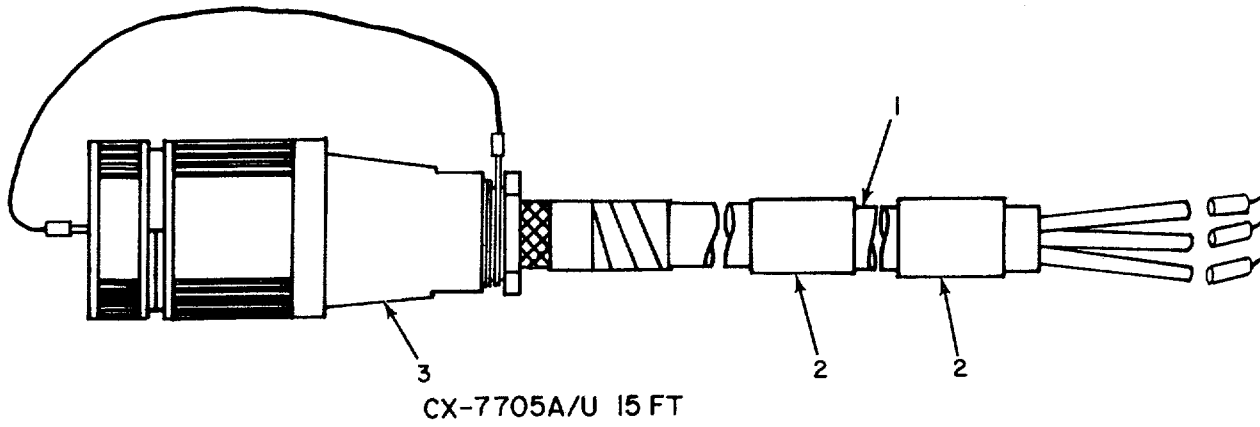

EL5HD055

Figure 31. Cable Assemblies, Power Electrical CX-7705A/U15FT and CX-11173B/U4FT and Cable Assemblies, Special Purpose, Electrical CX-7874/TCC15FT and CX-7870/TCC5FT.



## SECTION II

## TM11-5805-358-24P

(1) ILLUSTRATION		(2)	(3)	(4)	(5)	(6)	(7)	(8)
(a) FIG NO	(b) ITEM NO.	SMR CODE	NATIONAL STOCK NUMBER	PART NUMBER	FSCM	DESCRIPTION	U/M	QTY INC IN UNIT
						GROUP 010203 CABLE ASSEMBLY, POWER		
						ELECTRICAL CX-7705AI/U5FT		
31	1	XDFZZ		WT26U	81349	CABLE, PWR ELEC.....2S6	FT	V
31	2	XDFZZ	5975-00-669-9473	SNB165914	80063	BAND, MARKER .....2S6	EA	2
31	3	PAFZZ	5935-00-134-5266	U237BG	80058	CONNECTOR, PLUG.....2S6	EA	1
						GROUP 010204 CABLE ASSEMBLY, SPECIAL		
						PURPOSE, ELECTRICAL		
						CX-874 RTCC15FT		
31	4	XDFZZ	5975-00-69-9473	SB165914	80063	BAND, MARKER.....2S6	EA	2
31	5	XDFZZ		GC06JL2-BS	25330	CONNECTOR, PLUG.....2S6	EA	2
31	6	XOFZZ		SNB529160	80063	CABLE, SP.....2S6	FT	V
						GROUP 010205 CABLE ASSEMBLY, SPECIAL		
						PURPOSE, ELECTRICAL		
						CX-1870/TCC5FT		
31	7	XDFZZ		WM72U	81349	CABLE, SP.....2S6	FT	V
31	8	XDFZZ		GC06J14-19S	25330	CONNECTOR PLUG.....2S6	EA	2
31	9	XDFZZ	5975-00-669-973	5118165914	80063	BAND, MARKER .....2S6	EA	1
						GROUP 010206 CABLE ASSEMBLY, POWER		
						ELECTRICAL CX-11173B/U4FT		
31	10	XDFZL	5975-00-669-9473	SMB8165914	80063	BAND, MARKER .....2S6	EA	3
31	11	XDFZZ	6145-00-079-7377	C003MLF3-L160-365	81349	CABLE, POWER, ELECTRI.....2S6	FT	V
31	12	XDFZZ		GC06J12-3S	25530	CONNECTOR.....2S6	EA	1

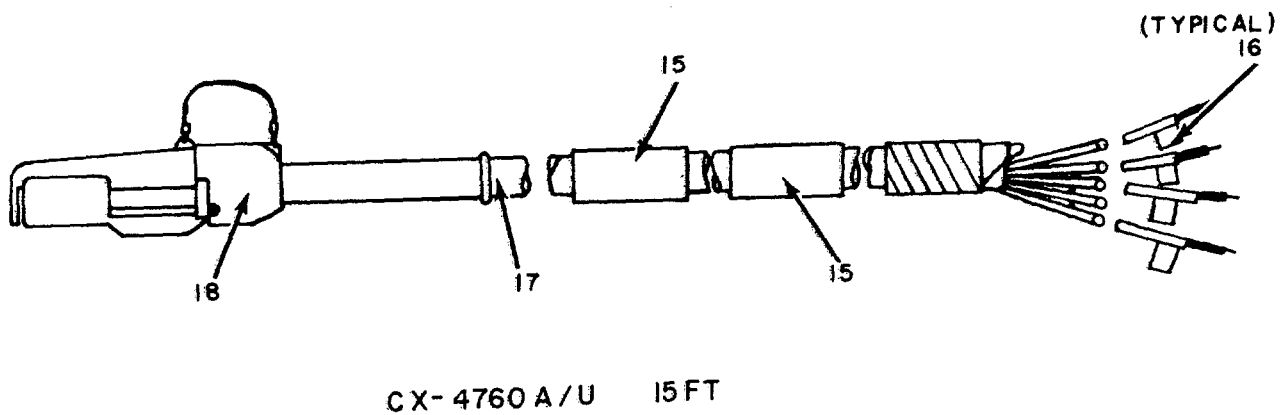
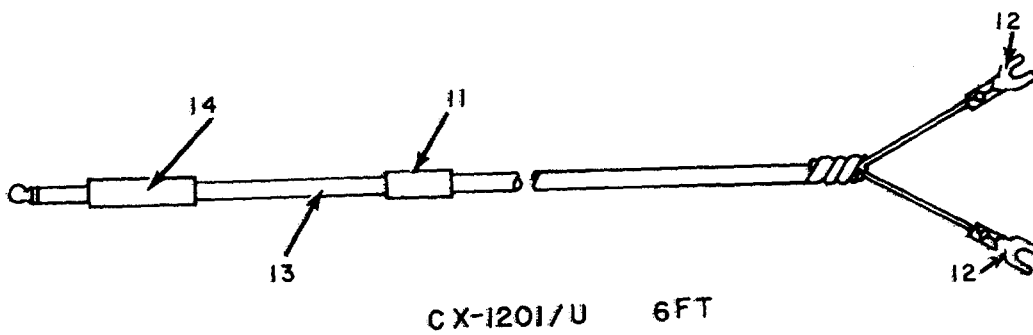
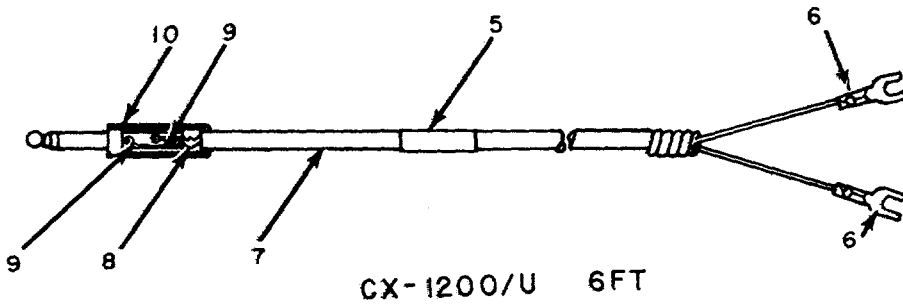
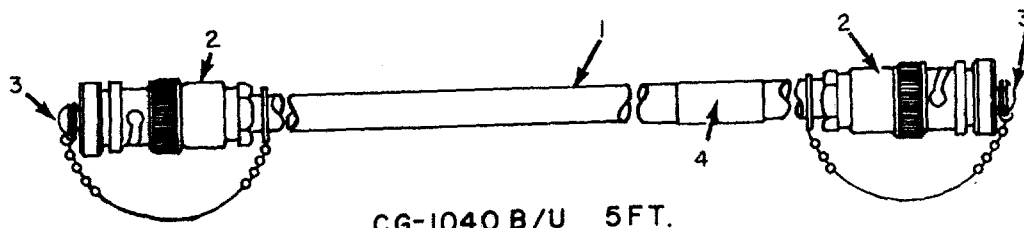

EL5HD056

Figure 32. Cable Assembly Radio Frequency CG-1040B/U5FT and Cable Assemblies, Telephone CX-1200/U6FT, CX-1201/U6FT, and CX-470A/U15FT

## SECTION II

## TM11-5805-358-24P

(1) ILLUSTRATION		(2)	(3)	(4)	(5)	(6)	(7)	(8)
(a) FIG NO	(b) ITEM NO.	SMR CODE	NATIONAL STOCK NUMBER	PART NUMBER	FSCM	DESCRIPTION	U/M	QTY INC IN UNIT
						GROUP 010207 CABLE ASSEMBLYRADIOIO FREQUENCY CG-10408/U FT <i>USABLE ON CODE</i>		
32	1	XDFZZ	6145-00-161-0913	RG62AU	81349	CABLE,RADIO FREQUEN.....2S6	FT	V
32	2	XDFZZ		UG260EU	81349	CONNECTOR,PLUG.....2S6	EA	2
32	3	XDFZZ		CH282U	81349	COVER,CONN.ELEC.....2S6	EA	2
32	4	XDFZZ		SCD547070-2	80063	BAND,IDENT .....2S6	EA	1
						GROUP 010208 CABLE ASSEMBLY,TELEPHONE CX-1200/U 6FT '		
32	5	XDFZZ		SCB34065	80063	BAND,IDENT.....2S6	EA	1
32	6	XDFZZ	5940-00-356-2352	1965	77147	TERMINAL,LUG .....2S6	EA	2
32	7	XDFZZ	6145-00-283-9634	COS2-18	81349	CABLE,POWER.ELECTRI .....2S6	FT	V
32	8	XDFZZ		58	77147	CLAMP,STRAIN RL .....2S6	EA	1
32	9	PAFZZ	5940-00-933-4539	120	64959	TERMINAL,LUG.....2S6	EA	2
32	10	PAFZZ	5935-00-283-1230	PJOSSR	81349	PLUG,TELEPHONE.....2S6	EA	1
						GROUP 010209 CABLE ASSEMBLY,TELEPHONE CX-1201U 6FT		
32	11	XOFZZ	SCB34065		80063	BANDIDENT.....2S6	EA	1
32	12	XDFZZ	5940-00-356-2352	1965	77147	TERMINAL.....2S6	EA	2
32	13	XDFZZ	6145-00-283-9634	COS2-18	81349	CABLE.POWER,ELECTRI .....2S6	FT	V
32	14	PAFZZ	5935-00-192-4760	PJ055B	81349	PLUG.....2S6	EA	1
						GROUP 010210 LABLE ASSEMBLY.TELEPHONE CX-4760A/U15FT		
32	15	XDHZZ	SNMC65914		80063	BAND, IDENT.....2S6	EA	2
32	16	XDHZZ		SC40469-1	80063	TAG,IDENT .....2S6	EA	52
32	17	XDHZZ	6145-00-577-8480	WNM130AG	80058	CABLE,TELEPHONE.....2S6	FT	V
32	18	PAHHH	5935-00-577-8846	U SBG	80058	CONNECTOR,PLUG,ELEL .....2S6	EA	1

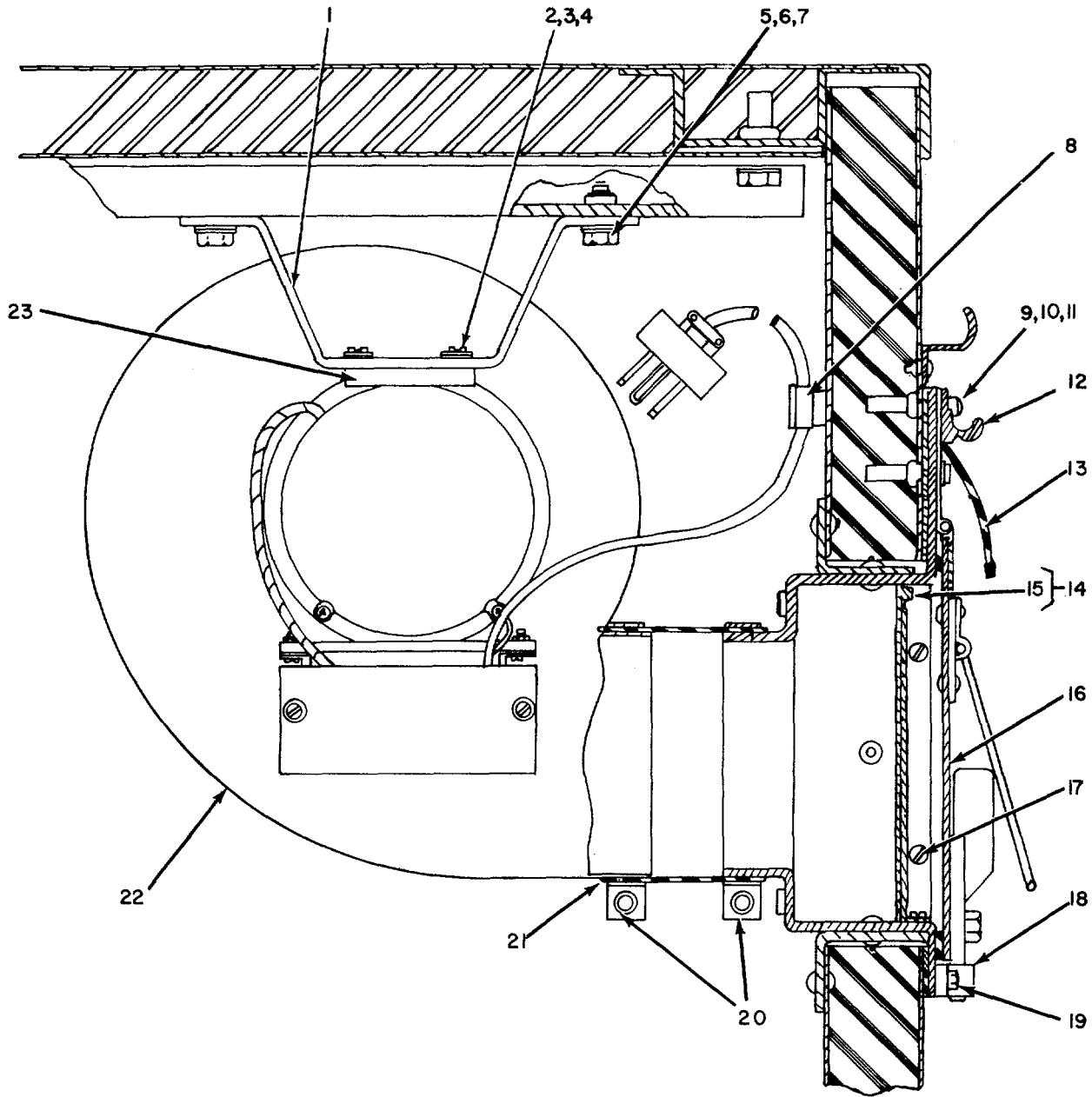

EL5HDO 57

Figure 33. Blower Installation, Roadside View

## SECTION II

## TM11-5805-358-24P

(1) ILLUSTRATION		(2)	(3)	(4)	(5)	(6)	(7)	(8)
(a) FIG NO	(b) ITEM NO.	SMR CODE	NATIONAL STOCK NUMBER	PART NUMBER	FSCM	DESCRIPTION  <i>USABLE ON CODE</i>	U/M	QTY INC IN UNIT
33	1	XDOZZ		SCC532119	80063	BRACKET .....2S6	EA	1
33	2	PAOZZ	5305-00-993-1848	MS35207-265	96906	SCREW,MACHINE.....2S6	EA	2
33	3	PAOZZ	5310-00-045-3296	MS35338-43	96906	WASHER,LOCK.....2S6	EA	2
33	4	PAOZZ	53100-809-8546	MS27183-8	96906	WASHER,FLAT.....2S6	EA	4
33	5	PAOZZ	5305-00-068-0502	MS90725-6	96906	SCREW,CAP.HEXAGON H.....2S6	EA	4
33	6	PAOZZ	5310-00-582-5965	MS35338-44	96906	WASHER,LOCK.....2S6	EA	4
33	7	PAOZZ	5310-00-809-4058	MS27183-10	96906	WASHER,FLAT .....2S6	EA	4
33	8	XDOZZ		SC8539529-3	80063	CLIP,CRADLE .....2S6	EA	1
33	9	PAOZZ	5305-00-98-6195	MS35206-247	96906	SCREW,MACHINE .....2S6	EA	6
33	10	PAOZZ	5310-00-880-5978	MS15795-307	96906	WASHER,FLAT .....2S6	EA	6
33	11	PAOZZ	5310-00-933-8119	MS35337-80	96906	WASHER,LOCK.....2S6	EA	6
33	12	XDOZZ		SC8532140	80063	CAP.RAIN.....2S6	EA	1
33	13	XDOZZ		SCB532141	80063	SHIELD,RAIN .....2S6	EA	1
33	14	XDOFF		SCC628085	80063	FRAME.DOOR. ....2S6	EA	1
33	15	XOZZ		SCB8532165	80063	SPRING.....2S6	EA	1
33	16	XDOOF		SC0532131	80063	COVER ASSY .....2S6	EA	1
33	17	PAOZZ	5305-00-052-6913	MS24629-33	96906	SCREW.TAPPING.THREA.....2S6	EA	6
33	18	XUOZZ		SC8539397	80063	KEEPER.....2S6	EA	1
33	19	PAOZZ	5310-00-926-1835	19NTM02	72962	NUT,SELF-LOCKING,HE.....2S6	EA	2
33	20	XDOZZ		4518	66295	STRAP,CLAMP .....2S6	EA	2
33	21	XDOZZ		SCD628088-2	80063	JOINT.FLEXIBLE.....2S6	EA	1
33	22	XDOOF	4140-00-409-8298	SC0539895GP1	80063	FAN,CENTRIFUGAL.....2S6	EA	1
33	23	XDOZZ		SCC532121	80063	CUSHION.....2S6	EA	1

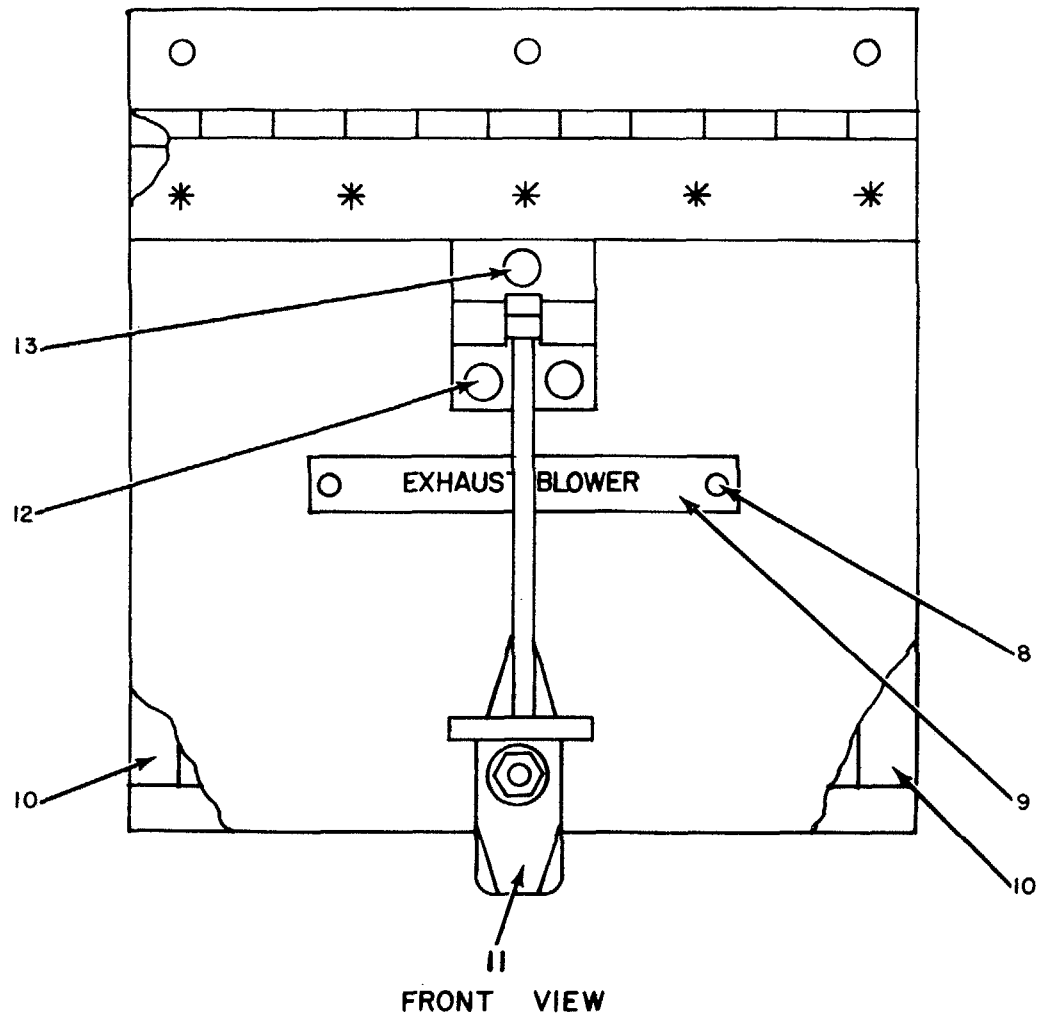
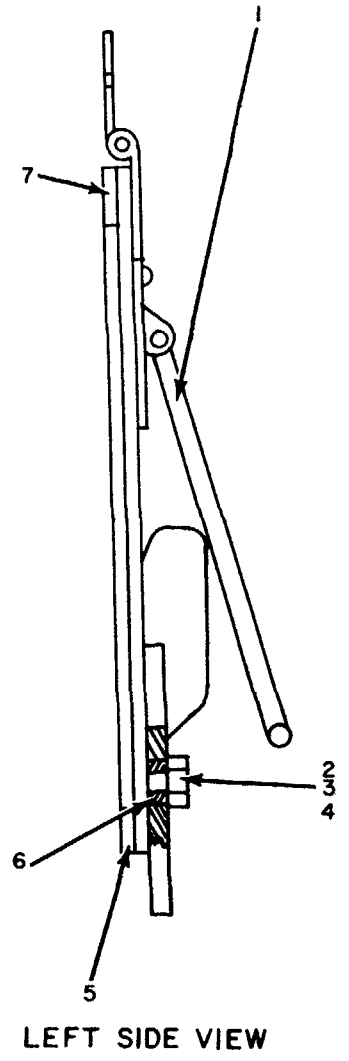

EL5HD058

Figure 34. Blower Installation, Exterior Cover Assembly

## SECTION II

## TM11-5805-358-24P

(1) ILLUSTRATION		(2)	(3)	(4)	(5)	(6)	(7)	(8)
(a) FIG NO	(b) ITEM NO.	SMR CODE	NATIONAL STOCK NUMBER	PART NUMBER	FSCM	DESCRIPTION  <i>USABLE ON CODE</i>	U/M	QTY INC IN UNIT
34	1	XDOZZ		SCC532128	80063	HOLDER ASSY .....2S6	EA	1
34	2	PAOZZ	5310-00-926-1835	79NTM02	72962	NUT,SELF-LOCKINGHE .....2S6	EA	1
34	3	PAOZZ	5310-00-202-0331	SCB539596	80063	WASHER,SPRING TENS.....2S6	EA	1
34	4	PAUZZ	5310-00-167-0812	AN960CI0L	88044	WASHER,FLAT .....2S6	EA	2
34	5	XDOZZ		SCD532131-1	80063	GASKET .....2S6	EA	1
34	6	XDOZZ	312-00-177-3935	SC8539595	80063	BUSHING,SLEEVE .....2S6	EA	1
34	1	XDOZZ		SCD532131-2	80063	GASKET .....2S6	EA	1
34	8	PAOZZ	5305-00-175-3230	NS21318-14	96906	SCREW,DRIVE .....2S6	EA	2
34	9	XDOZZ		SCB532195	80063	PLATE,IDENT .....2S6	EA	1
34	10	XDOZZ		SCD532131-3	80063	GASKET .....2S6	EA	2
34	11	XDOZZ	5340-00-134-3470	SCC539594	80063	LATCH ASSEMBLY .....2S6	EA	1
34	12	XDOZZ	5320-00-754-0992	MS20470AD6-7	96906	RIVET SOLID .....2S6	EA	2
34	13	XDOZZ	5320-00-117-6853	MS20470AD6-8	96906	RIVET,SOLID .....2S6	EA	1

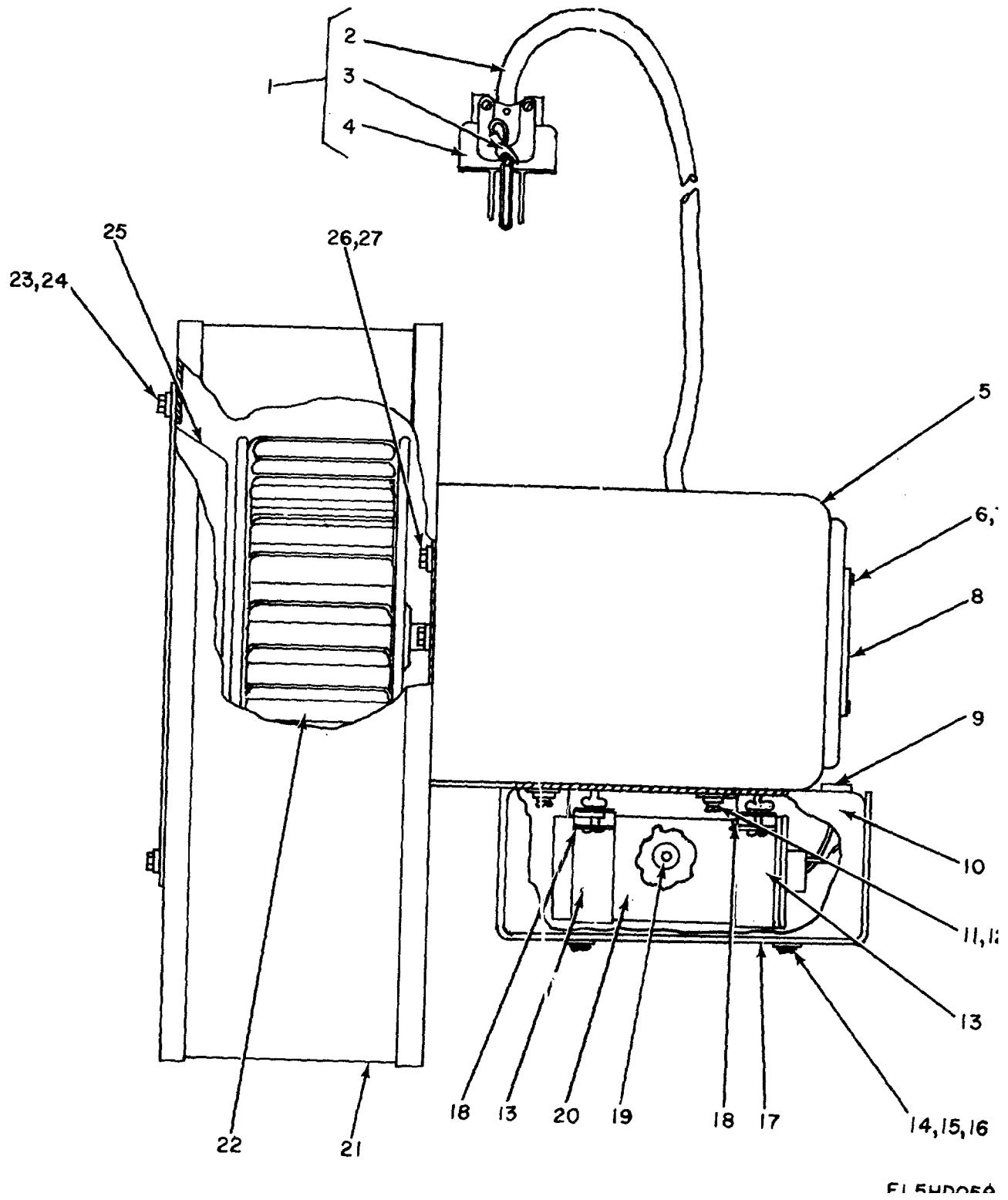

Figure 35. Blower Installation, Roadside Blower Assembly



## SECTION II

## TM11-5805-358-24P

(1) ILLUSTRATION		(2)	(3)	(4)	(5)	(6)	(7)	(8)
(a) FIG NO.	(b) ITEM NO.	SMR CODE	NATIONAL STOCK NUMBER	PART NUMBER	FSCM	DESCRIPTION  <i>USABLE ON CODE</i>	U/M	QTY INC IN UNIT
35	1	XDOOF		SCC539839GP1	80063	CABLE ASSY,BLO .....2S6	EA	1
35	2	XDOZZ	6145-00-504-1015	CD03MGF3-16-0360	81349	CABLE.,POWER,ELECTRI .....2S6	FT	V
35	3	XB0ZZ		SC0681322-1	80063	TERMINAL ,LUG .....2S6	EA	1
35	4	PAOZZ	5935-00-93L-7490	UP221M	81349	CONNECTOR,PLUG,ELEC.....2S6	EA	1
35	5	XDOZZ		328AS	82877	MOTOR,BLOWER.....2S6	EA	1
35	6	PAOZZ	5305-00-99-8386	4S35206-201	96906	SCREW,MACHINE.....2S6	EA	4
35	7	PAOZZ	5310-00-543-5060	N535338-39	96906	WASHER ,OCK.....2S6	EA	4
35	8	XDOZZ		SCB539828	80063	PLATE,IDENT.....2S6	EA	1
35	9	XDOZZ	5325-00-174-5317	MS35489-4	96906	GROMMET,RUBBER.....2S6	EA	
35	10	XOOZZ	SCC539683GP1	80063		BASE ASSY.....2S6	EA	1
35	11	PAOZZ	530-00-990-6444	M535207-261	96906	SCREW,MACHINE.....2S6	EA	4
35	12	PAOZZ	5310-00-809-8546	MS527183-8	96906	WASHER,FLAT .....2S6	EA	4
35	13	XOOZZ		SC853982L	80063	STRAP,CAPACITOR .....2S6	EA	2
35	14	PAOZZ	5305-00-984-4992	M35206-232	96906	SCREW,MACHINE .....2S6	EA	4
35	15	PAOZZ	5310-00-082-1404	MS271183-6	96906	WASHER,FLAT.....2S6	EA	4
35	16	PAOZZ	5310-00-045-4007	M535338-41	96906	WASHERLOCK.....2S6	EA	4
35	17	XDOZZ		SCC539684	80063	COVER,CAPACITO .....2S6	EA	1
35	18	XDOZZ		SC8539685	80063	BRACKET,CAPACIT.....2S6	EA	2
35	19	XDOZZ	5325-00-875-8378	7P2	28520	GROMMET.....2S6	EA	1
35	20	PAOZZ	5910-00-142-4515	SCC539820	80063	CAPACITOR,FIXED.PAP.....2S6	EA	1
35	21	XDOZZ		SC0539823	80063	HOUSING WLD ASSY.....2S6	EA	1
35	22	XOOZZ		SCC 539824-2	80063	WHEEL,BLOWER .....2S6	EA	1
35	23	PAOZZ	5310-00-045-3299	MS35338-42	96906	WASHER,LOCK.....2S6	EA	4
35	24	XDOZZ		SCD539895-7	80063	SCREW,MACHINE.....2S6	EA	4
35	25	XDOZZ		SCC539826	80063	CONE.....2S6	EA	1
35	26	XDOZZ		SCD539895-8	80063	SCREW,MACHINE .....2S6	EA	4
35	27	POZZ	5310-00-045-3296	MS535338-43	96906	WASHERLOCK.....2S6	EA	8

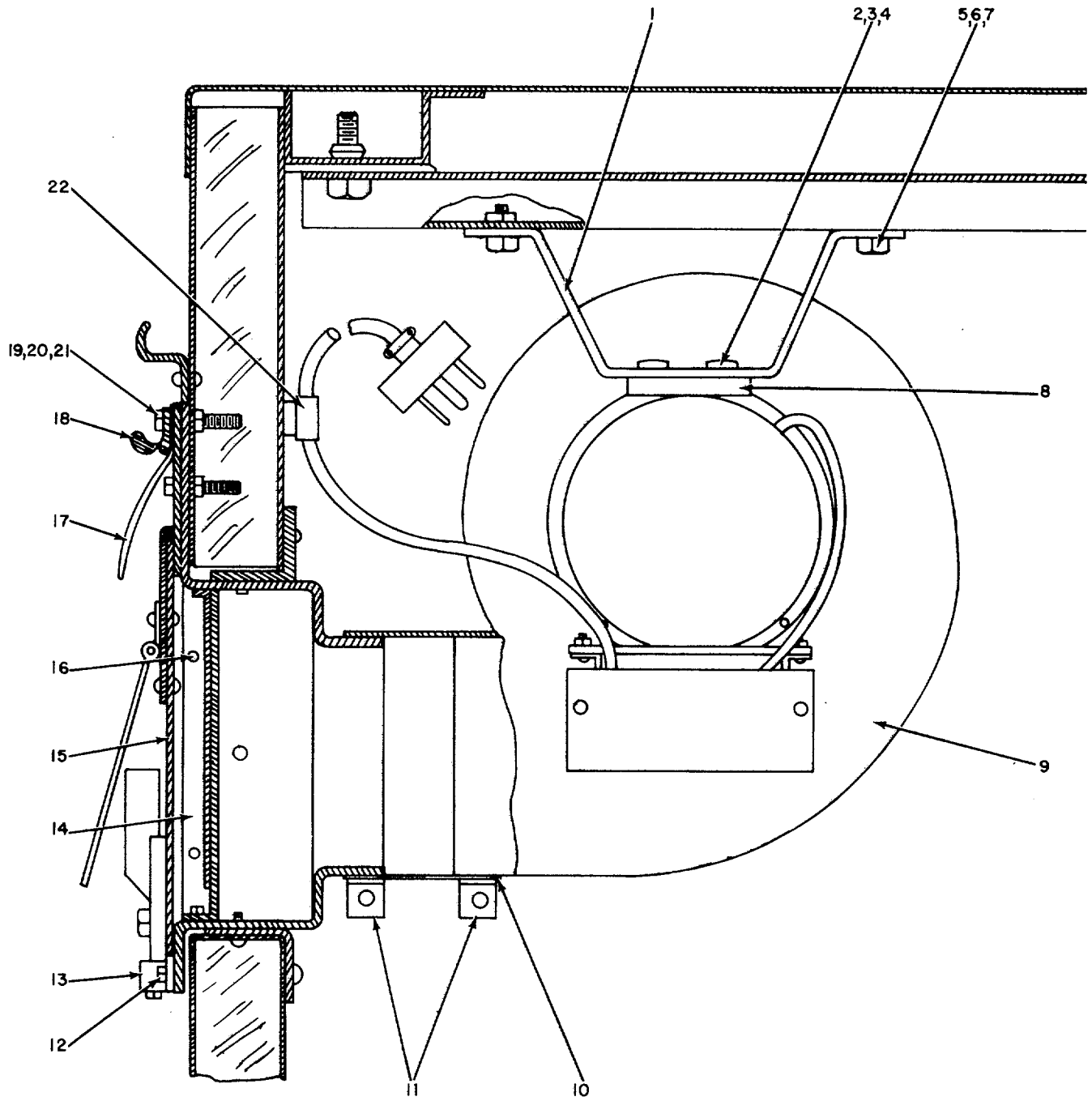

EL5HD060

Figure 36. Blower Installation , Curbside View.

## SECTION II

## TM11-5805-358-24P

(1) ILLUSTRATION		(2)	(3)	(4)	(5)	(6)	(7)	(8)
(a) FIG NO.	(b) ITEM NO.	SMR CODE	NATIONAL STOCK NUMBER	PART NUMBER	FSCM	DESCRIPTION  USABLE ON CODE	U/M	QTY INC IN UNIT
36	1	XDLZZ		SCC532119	80063	BRACKET .....2S6	EA	1
36	2	PADZZ	5305-00-993-1848	MS35207-265	96906	SCREW,MACHINE .....2S6	EA	2
36	3	PAOZZ	5310-00-809-8546	MS27183-8	96906	WASHER,FLAT .....2S6	EA	4
36	4	PAOZZ	5310-00-045-3296	MS35338-43	96906	WASHERLOCK.....2S6	EA	2
36	5	PAOZZ	530500-068-0502	MS90725-6	96906	SCREW,CAP.HEXAGON H.....2S6	EA	4
36	6	PAOLL	5310-00-582-5965	MS35338-44	96906	WASHERLOCK.....2S6	EA	4
36	7	PAOZZ	5310-00-809-4058	MS27183-10	96906	WASHERFLAT .....2S6	EA	4
36	8	XDOZZ		SCC532121	80063	CUSHION .....2S6	EA	1
36	9	XDOOF		SC0539895GP2	80063	BLOWER EXHAUST .....2S6	EA	1
36	10	XOOZZ		SCD6280B8-2	80063	FLEXIBLE JOINT.....2S6	EA	1
36	11	XDOZZ		4518	66295	STRAP,CLAMP .....2S6	EA	2
36	12	PAOZZ	5310-00-926-1835	9NTM02	72962	NUTSELF-LOCKING,HE.....2S6	EA	2
36	13	XDOZZ	SCB539397	0063		KEEPER.....2S6	EA	1
36	14	XDOOF	SCC628085	80063		DOOR FRAME.....2S6	EA	1
36	15	XDOOF	SCD532131	80063		COVER ASSEMBLY.....2S6	EA	1
36	16	PAOLL	5305-00-052-6913	MS24629-33	96906	SCREW,TAPPING,THREA.....2S6	EA	6
36	17	XDOZZ		SCBS32141	80063	RAIN SHIELD.....2S6	EA	1
36	18	XDOZZ		SCBS532140	80063	RAIN CAP.....2S6	EA	1
36	19	PAOZZ	5305-00-984-6195	MS35206-247	96906	SCREW,MACH[NE.....2S6	EA	6
36	20	PAOZZ	5310-00-880-5978	MS15795-307	96906	WASHER,FLAT.....2S6	EA	6
36	21	PAOZZ	5310-00-933-8119	MS35337-80	96906	WASHER,LOCK.....2S6	EA	6
36	22	XDOZZ		SCB539529-3	80063	CLIP,CRADLE.....2S6	EA	1

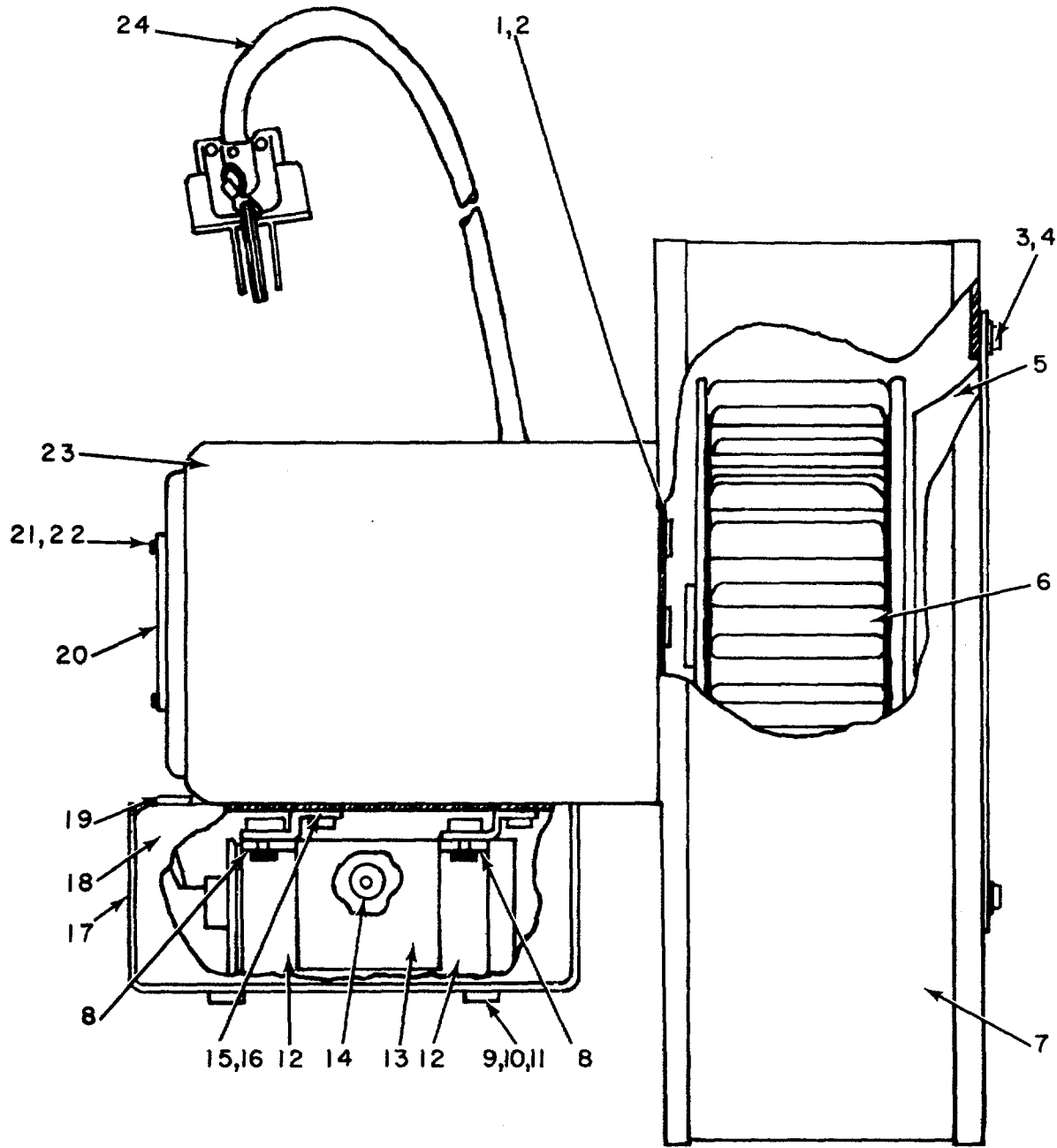

EL 5HD061

Figure 37. Blower Installation, Curbside Blower Assembly

## SECTION II

## TM11-5805-358-24P

(1) ILLUSTRATION		(2)	(3)	(4)	(5)	(6)	(7)	(8)
(a) FIG NO.	(b) ITEM NO.	SMR CODE	NATIONAL STOCK NUMBER	PART NUMBER	FSCM	DESCRIPTION  <i>USABLE ON CODE</i>	U/M	QTY INC IN UNIT
37	1	XDOZZ		SCD0539895-8	80063	SCREW,MACHINE .....2S6	EA	4
37	2	PAOZZ	5310-00-045-3296	MS3533843	96906	WASHER,LOCK.....2S6	EA	8
37	3	XDOZZ	SCD539895-7		80063	SCREW,MACHINE.....2S6	EA	4
37	4	PAOZZ	5310-00-045-3299	MS35338-42	96906	WASHER,LOCK.....2S6	EA	4
37	5	XDOZZ		SCC539826	80063	CONE .....2S6	EA	1
37	6	XOOZZ		SCC539824-1	80063	WHEEL,LOWER .....2S6	EA	1
37	7	XOOZZ		SCD539822	80063	HOUSING,WLD ASSY.....2S6	EA	1
37	8	XDOZZ		SC8539685	80063	BRACKET,CAPACIT .....2S6	EA	2
37	9	PAOZZ	5305-00-984-4992	MSS35206-232	96906	SCREW,MACHINE .....2S6	EA	4
37	10	PAOZZ	5310-00-045-4007	MS35338-41	96906	WASHER,LOCK.....2S6	EA	4
37	11	PAOZZ	5310-00-082-1404	S527183-6	96906	WASHER,FLAT.....2S6	EA	4
37	12	00OZZ		SCB539821	80063	STRAP,CAPACITOR.....2S6	EA	2
37	13	PAOZZ	5910-00-142-4515	SCC539820	80063	CAPACITOR, FIXL.PAP .....2S6	EA	1
37	14	XOOZZ	5325-00-875-8378	7P2	28520	GROMMET.....2S6	EA	1
37	15	PAOZZ	5305-00-990-6444	MS35207-261	96906	SCREW,MACHINE .....2S6	EA	4
37	16	PAOZZ	5310-00-809-8546	MS27183-8	96906	WASHER,FLAT.....2S6	EA	4
37	17	XDOZZ		SCC539684	80063	COVER,CAPACTOR .....2S6	EA	1
37	18	XDOZZ		SCC539683GP2	80063	BASE ASSY.....2S6	EA	1
37	19	XDOZZ	5325-00-174-5317	1535489-4	96906	GROMMET,RUBBER .....2S6	EA	1
37	20	XDOZZ		SC8539828	80063	PLATE,IDENT.....2S6	EA	1
37	21	PAOZZ	5305-00-990-8386	MS35206-201	96906	SCREW,MACHINE .....2S6	EA	4
37	22	PAOZZ	5310-00-543-0560	M535338-39	96906	WASHER,LOCK.....2S6	EA	4
37	23	XDOZZ		328AS	82877	MOTOR,BLOWER.....2S6	EA	1
37	24	XDOOF		SCC539839GP1	80063	CABLE ASSY,BLO .....2S6	EA	1

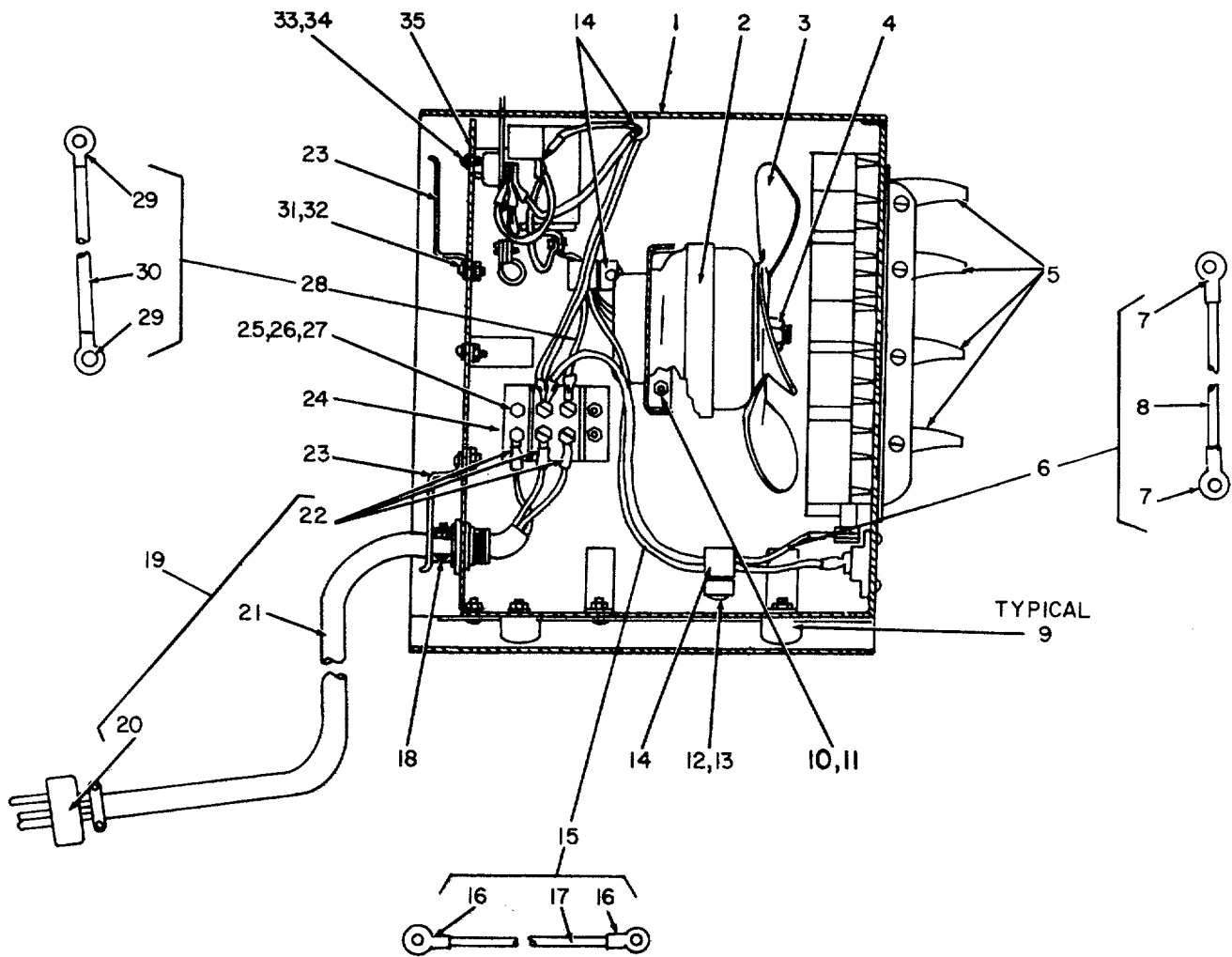

INTERNAL LEFT SIDE VIEW

EL5HD062

Figure 38. Heater, Space, Electrical (Sheet 1 of 3)

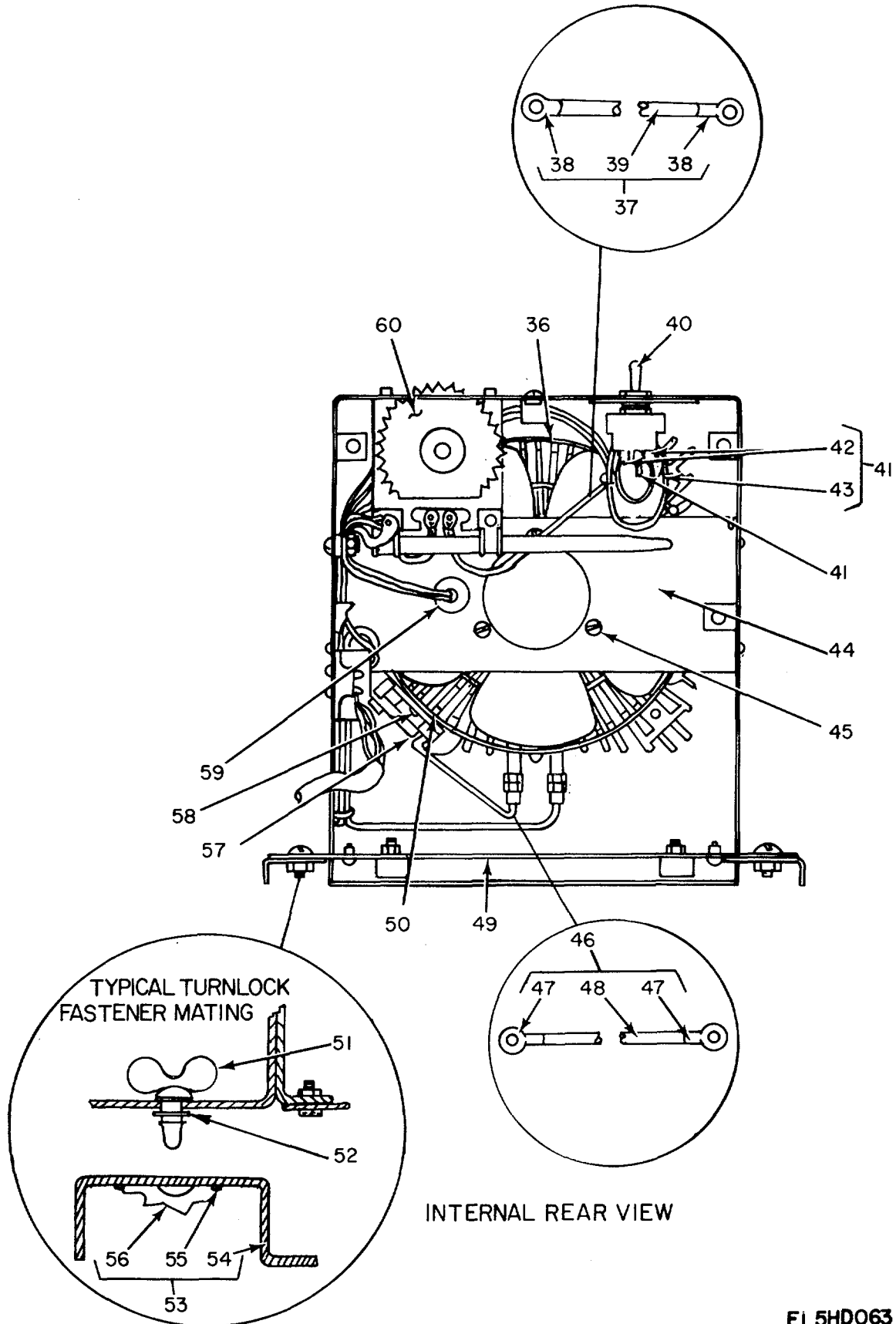

TYPICAL TURNLOCK  
FASTENER MATING

INTERNAL REAR VIEW

EL5HD063

Figure 38. Heater, Space, Electrical (Sheet 2 of 3).

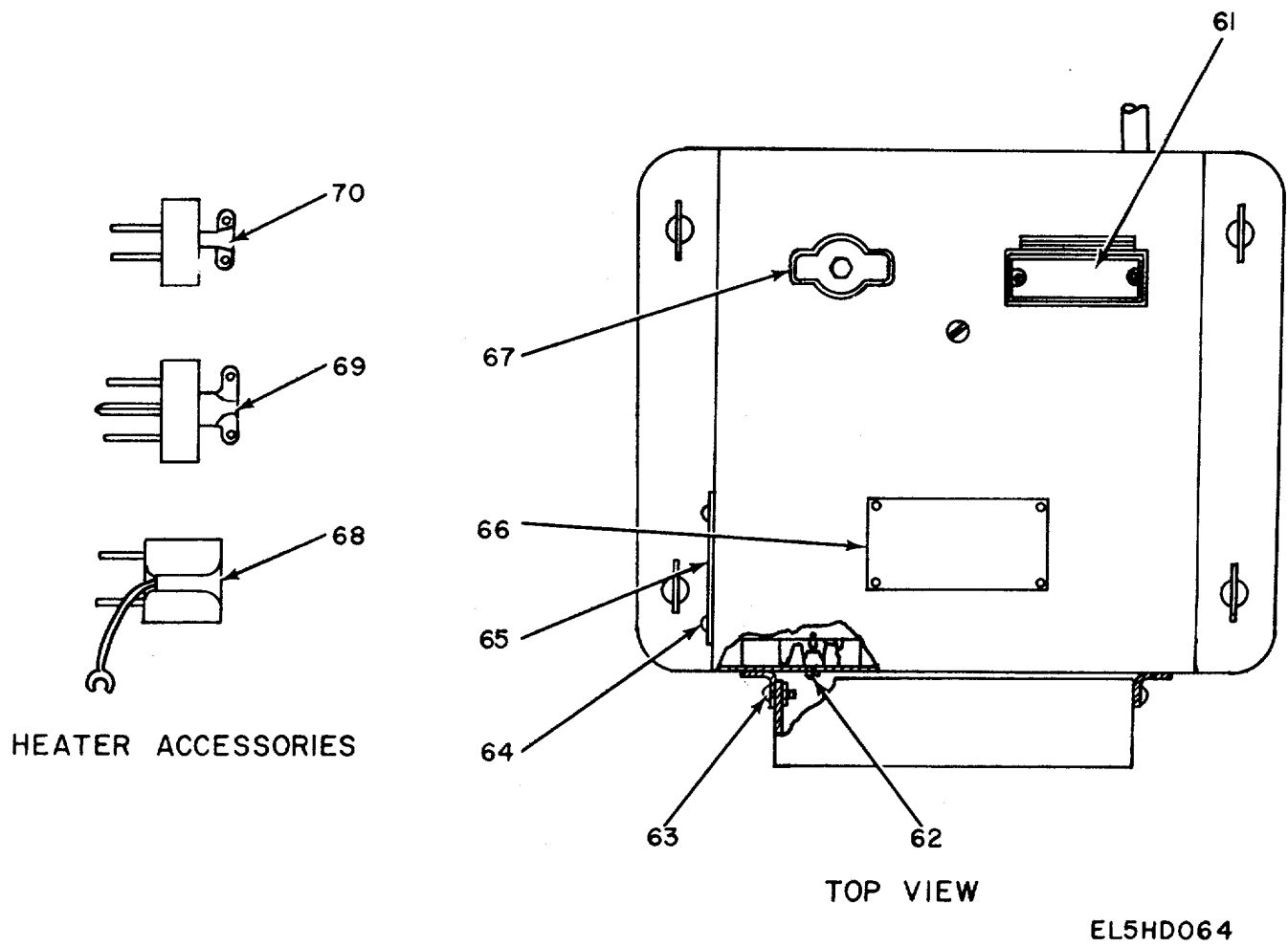

Figure 38. Heater, Space, Electrical (Sheet 3 of 3).



## SECTION II

## TM11-5805-358-24P

(1) ILLUSTRATION		(2)	(3)	(4)	(5)	(6)	(7)	(8)
(a) FIG NO.	(b) ITEM NO.	SMR CODE	NATIONAL STOCK NUMBER	PART NUMBER	FSCM	DESCRIPTION  <i>USABLE ON CODE</i>	U/M	QTY INC IN UNIT
						GROUP 0104 HEATER,SPACE.ELECTRICAL		
38	1	XDOZZ		SCD539660	80063	CASE WLD ASSY .....2S6	EA	1
38	2	XDOZZ		SCC539650	80063	MOTOR.....2S6	EA	1
38	3	XDOZZ		SCC53965L	80063	FAN.....2S6	EA	1
38	4	PAOZZ	5310-00-727-5223	MS16228-1	96906	NUT,SELF-LOCKING.HE .....2S6	EA	1
38	5	XOOZZ		SC8539645	80063	LOUVER.....2S6	EA	4
38	6	XDOZZ	SC8539651GP6		80063	WIRE ASSEMBLY .....2S6	EA	1
38	7	XDOZZ	5940-00-557-1627	1525036-53	96906	TERMINAL,LUG .....2S6	EA	2
38	8	XDOZZ		SC8539657-1	80063	WIRE.....2S6	FT	1
38	9	XDOZZ	5340-00-291-3650	18	70485	BUMPER,RECESS .....2S6	EA	4
38	10	PAOZZ	5305-00-984-6191	MS35206-243	96906	SCREW.MACHINE. ....2S6	EA	12
38	11	PAOZZ	5310-00-811-3494	MS20365-832	36906	NUT.SELF-LOCKINGHE.....2S6	EA	8
38	12	PAOZZ	5305-00-984-6208	MS35206-261	16906	SCREW,MACHINE.....2S6	EA	3
38	13	XDOZZ		C7000-1024-1	78553	NUT,SHEET SPRING .....2S6	EA	3
38	14	XDOZZ		MS902-03	94906	CLAMP.LOOP .....2S6	EA	3
38	15	XOOZZ		SC8539657GP4	80063	WIRE ASSEMBLY .....2S6	EA	1
38	16	XDOZZ	5940-00-557-1627	MS25036-53	96906	TERMINAL,LUG.....2S6	EA	2
38	17	XDOZZ		SC8539657-1	80063	WIRE.....2S5	FT	1
38	18	XDOZZ	5975-00-152-1144	3302	59730	BOX CONNECTGO,ELECT .....2S6	EA	1
38	19	XDOOF		SCC539906	80063	CABLE ASSEMBLY .....2S6	EA	1
38	20	PAOZZ	5935-01-040-1265	5364	74545	CONNECTOR PLUG ELEC.....2S6	EA	1
38	21	XOOZZ		C002MLF-14-1-14R 0500	81349	CABLE,PWR.....2S6	FT	V
38	22	PAOZZ	5940-00-953-2142	322236	00779	TERMINAL,LUG.....2S6	EA	3
38	23	XDOZZ		SC8539653	80063	BRACKET.....2S6	EA	2
38	24	XDOZZ		2-542	71785	TERMINAL STRIP.....2S6	EA	1
38	25	PAOZZ	5305-00-984-6195	MS35206-247	96906	SCREW,MACHINE.....2S6	EA	4
38	26	PAOZZ	5310-00-045-3299	MS35338-42	96906	WASHER,LOCK .....2S6	EA	11
38	27	PAOZZ	5310-00-934-9751	M535649-282	96906	NUT,PLAIN,HEXAGON.....2S6	EA	4
38	28	XDOZZ		SC8539657GP3	80063	WIRE ASSEMBLY.....2S6	EA	1
38	29	XDOZZ	5940-00-551-1627	NS25036-53	96906	TERMINAL,LUG.....2S6	EA	2
38	30	XDOZZ		SC8539657-1	80063	WIRE .....2S6	FT	1
38	31	PAOZZ	5305-00-984-6193	MS35206-245	96906	SCREW.MACHINE.....2S6	EA	6
38	32	XDOZZ		C7000-832-1	78553	NUT,SHEET SPRING.....2S6	EA	12
38	33	PAOZZ	5305-00-984-4988	MS35206-228	96906	SREW,MACHINE .....2S6	E2	10
38	34	PAOZZ	5310-00-045-4007	NS35338-41	96906	WASHER,LOCK.....2S6	EA	140
38	35	XOOZZ		SCC539655	80063	PANEL ASSEMBLY .....2S6	EA	1
38	36	XDOZZ		SCD539902	80063	ELEMENT,HEATER.....2S6	EA	1
38	37	XDOZZ		SC8539657GP2	800635	WIRE, ASSEMBLY.....2S6	EA	1
38	38	XDOZZ		MS95036-53	96906	TERMINAL LUG.....2S6	EA	2

## SECTION II

## TM11-5805-358-24P

(1) ILLUSTRATION		(2)	(3)	(4)	(5)	(6)	(7)	(8)
(a) FIG NO.	(b) ITEM NO.	SMR CODE	NATIONAL STOCK NUMBER	PART NUMBER	FSCM	DESCRIPTION  <i>USABLE ON CODE</i>	U/M	QTY INC IN UNIT
38	39	XOOZZ		SC8539657-1	80063	WIRE.....2S6	FT	1
38	40	PAOZZ	5930-00-702-6431	MS25307-212	96906	SWITCH,TOGGLE .....2S6	EA	1
38	41	XOOZZ		SC8539657GP1	80063	WIRE ASSEMBLY .....2S6	EA	2
38	42	XOOZZ	5940-00-557-1627	MS25036-53	96906	TERMINAL,LUG.....2S6	EA	2
38	43	XDOZZ		SCBS39657-I	80063	WIRE .....2S6	FT	1
38	44	XDOOZ		SCC539648	80063	PLATE,MOTOR MTG .....2S6	EA	1
38	45	PAOZZ	5305-00-889-3002	MS35206-242	96906	SCREW,MACHINE.....2S6	EA	3
38	46	XDOZZ		SC539657GP5	80063	WIRE ASSEMBLY.....2S6	EA	1
38	47	XOOZZ	5940-00-557-1627	MS25036-53	96906	TERMINAL,LUG.....2S6	EA	2
38	48	XDOZZ		SC8539657-1	80063	WIRE .....2S6	FT	1
38	49	XDOZZ		SCC539647	80063	PLATE,BOTTOM .....2S6	EA	1
38	50	XOOZZ		SCB681206	80063	PLATE .....2S6	EA	1
38	51	XDOZZ		5W140	94222	STUD.....2S6	EA	4
38	52	XOOZZ	5365 00-720-6341	85-34-101-17	94222	RETAINER .....2S6	EA	4
38	53	XDOOF		SCC539656	80063	BASE ASSY,MTG.....2S6	EA	1
38	54	XDOZZ		SCC539656-I	80063	BASE.....2S6	EA	1
38	55	XDOZZ		MS20427-4C7	96906	RIVET,SOLID .....2S6	EA	8
38	56	PAOZZ	5325-00-282-7471	5-295	94222	RECEPTACLE .....2S6	EA	4
38	57	XOOZZ		SCD539903	80063	THERMOSTAT .....2S6	EA	1
38	58	PAOZZ	5305-00-855-0961	M524629-35	96906	SCREW,TAPPING,THREA.....2S6	EA	2
38	59	PAOZZ	5325-00-291-9366	MS35489-11	96906	GROMMET,RUBBER.....2S6	EA	1
38	60	XDOZZ		SCD539652	80063	THERMOSTAT.....2S6	EA	1
38	61	XDOOZ		SC8539654	80063	PLATE,IDENT .....2S6	EA	1
38	62	PAOZZ	5305-00-984-6194	1535206-246	96906	SCREW,MACHINE.....2S6	EA	8
38	63	PAOZZ	5310-00-558-6207	AN960CSL	88044	WASHER,FLAT.....2S6	EA	8
38	64	PAOZZ	5305-00-855-0968	NS24629-10	96906	SCREW,TAPPING,THREA.....2S6	EA	8
38	65	XDOZZ		SCB539873	80063	PLATE,WIRING CI .....2S6	EA	1
38	66	XDOZZ		SC8539792	80063	PLATE,INFORMATI.....2S6	EA	1
38	67	XDOZZ		SCB539646	80063	PLATE,IDENT .....2S6	EA	1
38	68	XDOZZ		52736	74545	ADAPTER.3WIRIE C.....2S6	EA	1
38	69	XDOZZ	593-00-931-1490	UP221N	81349	CONNECTOR,PLUG,ELEC .....2S6	EA	1
38	10	XDOZZ	5935-0-019-5152	7102	74545	CONNECTORP LUG,ELEC.....2S6	EA	1

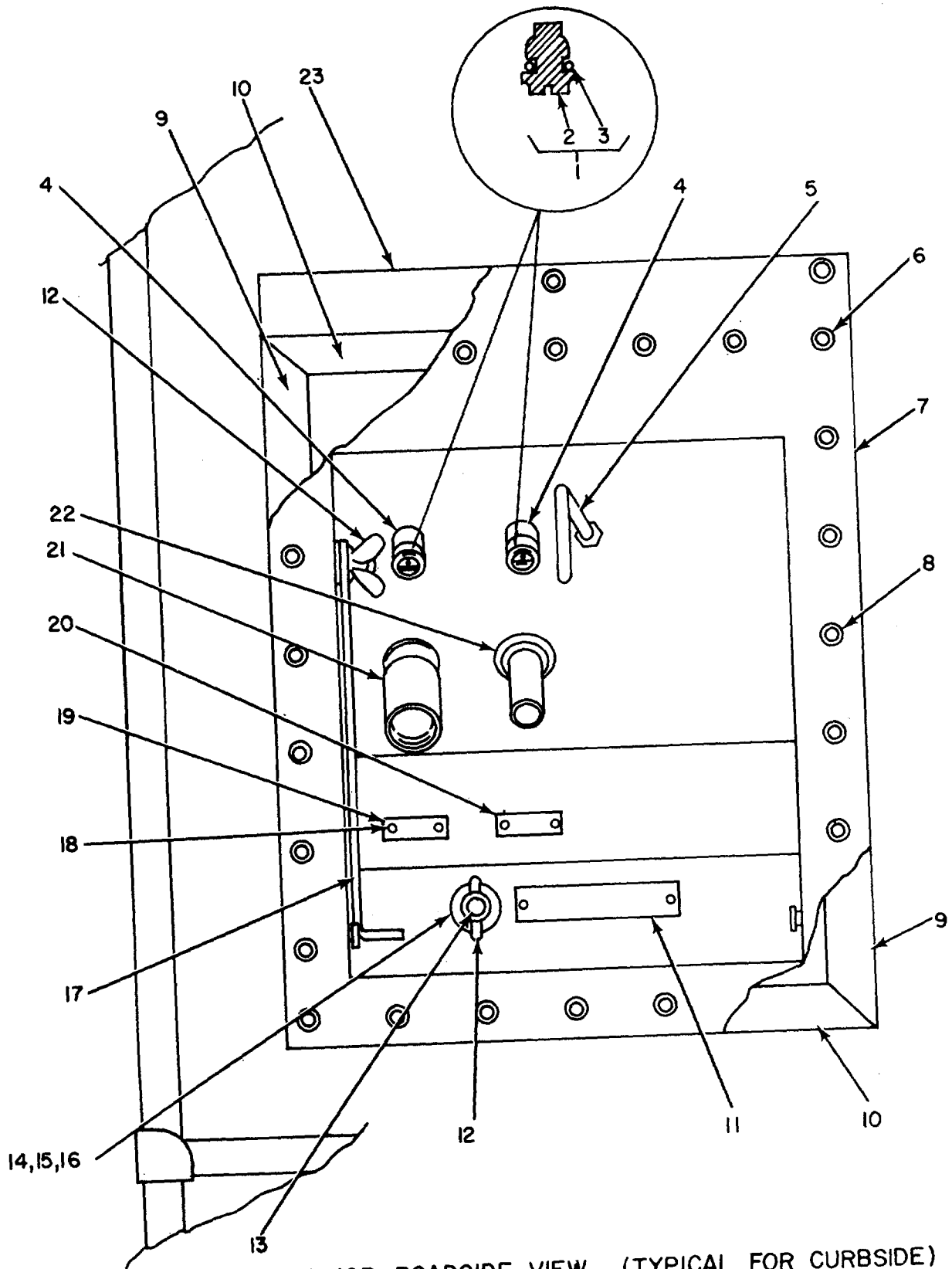

EXTERIOR ROADSIDE VIEW (TYPICAL FOR CURBSIDE)  
EL5HD065

Figure 39. Video Entrance Box (Sheet 1 of 2)

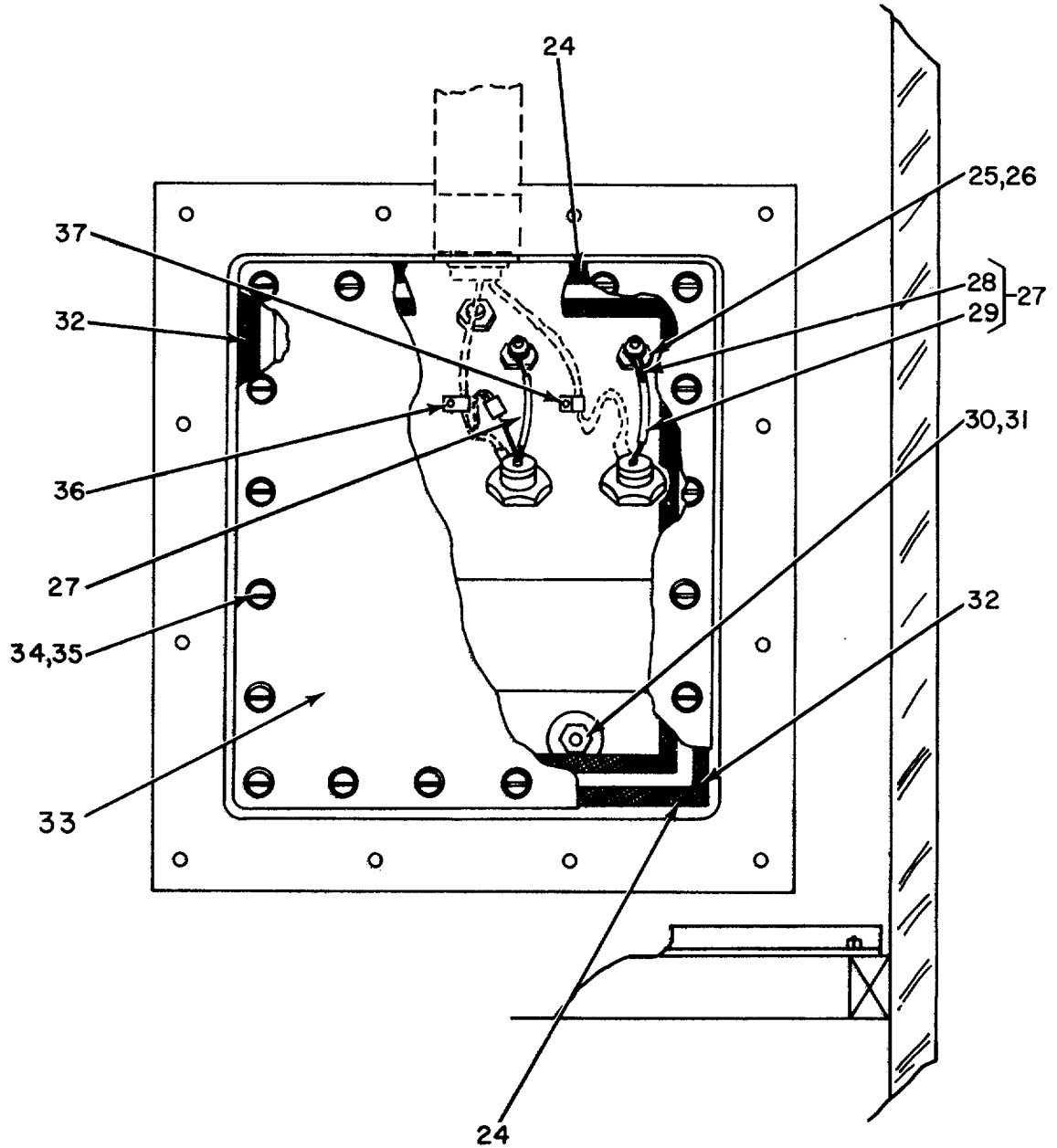

INTERIOR ROADSIDE VIEW (TYPICAL FOR CURBSIDE)

EL5HD066

Figure 39. Video Entrance Box (Sheet 2 of 2).

SECTION II

TM11-5805-358-24P

(1) ILLUSTRATION		(2)	(3)	(4)	(5)	(6)	(7)	(8)
(a) FIG NO.	(b) ITEM NO.	SMR CODE	NATIONAL STOCK NUMBER	PART NUMBER	FSCM	DESCRIPTION  <i>USABLE ON CODE</i>	U/M	QTY INC IN UNIT
GROUP 0105 VIDEO ENTRANCE BOX								
39	1	XDFFF		SC8547225	80063	CAP ASSEMBLY .....2S6	EA	4
39	2	XDFZZ		SC8547224	80063	CAP,MOD .....2S6	EA	1
39	3	XDFZZ	5330-00-584-0265	MS28775-012	96906	PACKING,PREFORMED.....2S6	EA	1
39	4	XDFZZ		SCB547223	80063	LIGHTING ARREST.....2S6	EA	2
39	5	XDFZZ	5306-00-134-3528	SC8539608	80063	RING.....2S6	EA	2
39	6	XDFZZ		SS8KB2B1	31594	RIVNUT.....2S6	EA	7
39	7	XDFZZ		SCD489592	80063	VIDEO ENTR WLD .....2S6	EA	2
39	8	XOFZZ	5320-00-582-3522	MS20601AD6W5	96906	RIVET.....2S6	EA	17
39	9	XOFZZ		SCD628006-6	80063	SHIELD,RFI.....2S6	EA	4
39	10	XDFZZ		SCD628006-5	80063	SHIELD,RFI .....2S6	EA	4
39	11	XDFZZ		SC8543936	80063	NAMEPLATE.....2S6	EA	11
39	12	PAOZZ	5310-00-982-6827	MS35425-40	96906	NUT,PLAIN,WING.....2S6	EA	4
39	13	XOOZZ		SCB489667-1	80063	STUD.....2S6	EA	2
39	14	XDOZZ		MS16203-75	96906	NUT,HEXAGON.....2S6	EA	8
39	15	PAOZZ	5310-00-184-8970	MS35338-101	96906	WASHER,LOCK .....2S6	EA	4
39	16	PAOZZ	5310-00-942-5109	MS35335-89	96906	WASHER,LOCK .....2S6	EA	4
39	17	XDFZZ		SC8532194-L	80063	STAY ROD.....2S6	EA	2
39	18	PAOZZ	5305-00-175-3230	MS21318-L14	96906	SCREW,DRIVE.....2S6	EA	12
39	19	XDFZZ		SCB489691-1	80063	PLATE,IDENT.....2S6	EA	2
39	20	XDFZZ		SCB489691-2	80063	PLATE,IDENT .....2S6	EA	2
39	21	PAOZZ	5935-00-947-2925	ESC194239GP2	80063	CONNECTOR,RECEPTACL .....2S6	EA	2
39	22	XDOZZ		ESC194240GP2	80063	CONNECTOR,ELEC.....2S6	EA	2
39	23	XDFZZ		SCD628006-2	80063	GASKET.....2S6	EA	2
39	24	XDFZZ		SCD628004-2	80063	SHIELDING,RFI.....2S6	EA	4
39	25	XDOZZ		490100000501	72619	NUT,HEXAGON.....2S6	EA	4
39	26	XDOZZ		810100000501	72619	WASHER,FLAT.....2S6	EA	4
39	27	XDFFF		SC8547222	80063	WIRE ASSEMBLY.....2S6	EA	4
39	28	XDFZZ	5940-00-960-0387	321019	00779	TERMINAL,LUG.....2S6	EA	1
39	29	XDFZZ	6145-00-548-2434	LC22-7U0	81349	WIRE,ELECTRICAL.....2S6	FT	V
39	30	PADZZ	5310-00-939-2653	N551969-I	96906	NUT,PLAIN,HIXAGON.....2S6	EA	2
39	31	PAOZZ	5310-00-045-5210	MS15795-910	96906	WASHER,FLAT.....2S6	EA	12
39	32	XDFZZ		SCD628004-25	80063	SHIELDING,RFI.....2S6	EA	4
39	33	XDFZZ		SCC489597	80063	COVER,VIDEO.....2S6	EA	2
39	34	PAOZZ	5305-00-984-6194	MS35206-246	96906	SCREW,MACHINE.....2S6	EA	40
39	35	PAOZZ	5310-00-809-8544	MS27183-7	96906	WASHER,FLAT.....2S6	EA	40
39	36	PAOZZ	5305-00-432-4163	MS51861-24	96906	SCREW,TAPPING,THREA.....2S6	EA	4
39	37	XDFZZ	5340-00-543-3931	MS25281-3	96906	CLAMP,LOOP.....2S6	EA	4

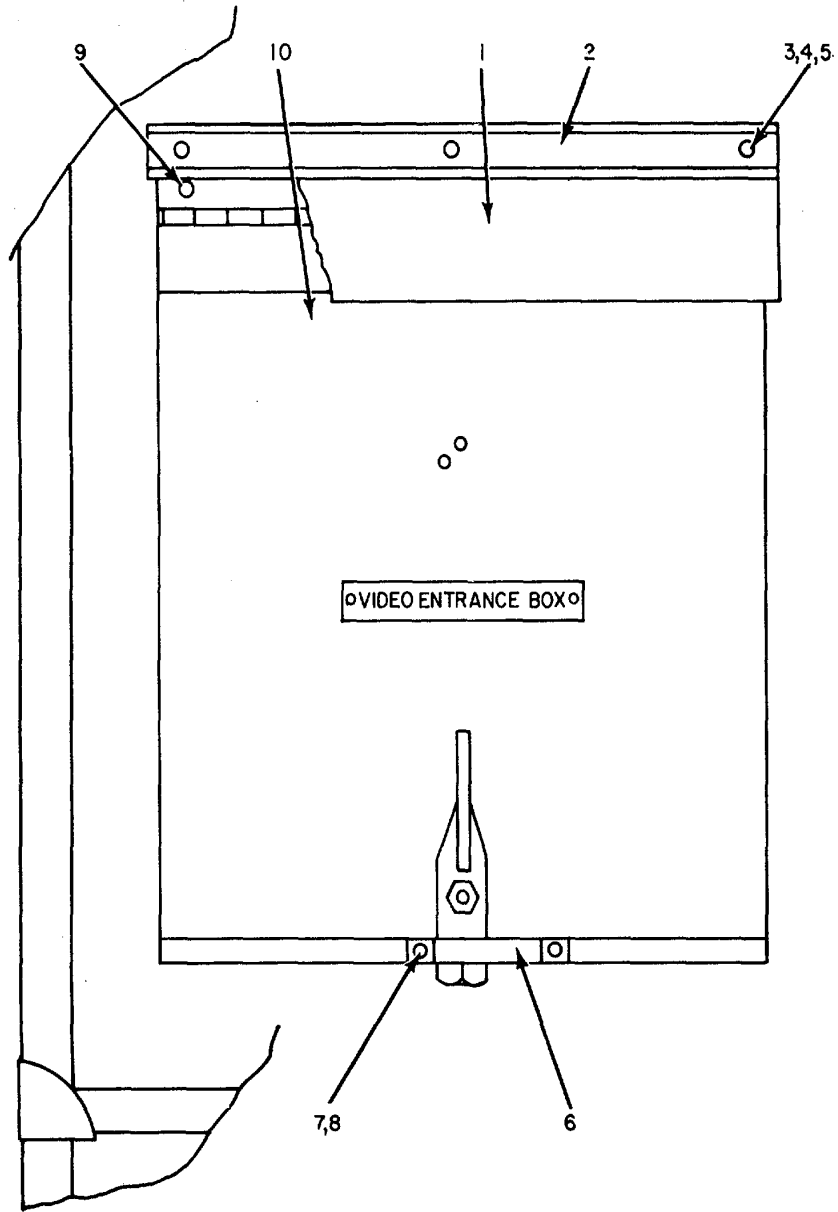

ROADSIDE VIEW (TYPICAL FOR CURBSIDE)

EL5HD067

Figure 40. Video Entrance Box, Exterior Cover and hardware (Sheet 1 of 2).

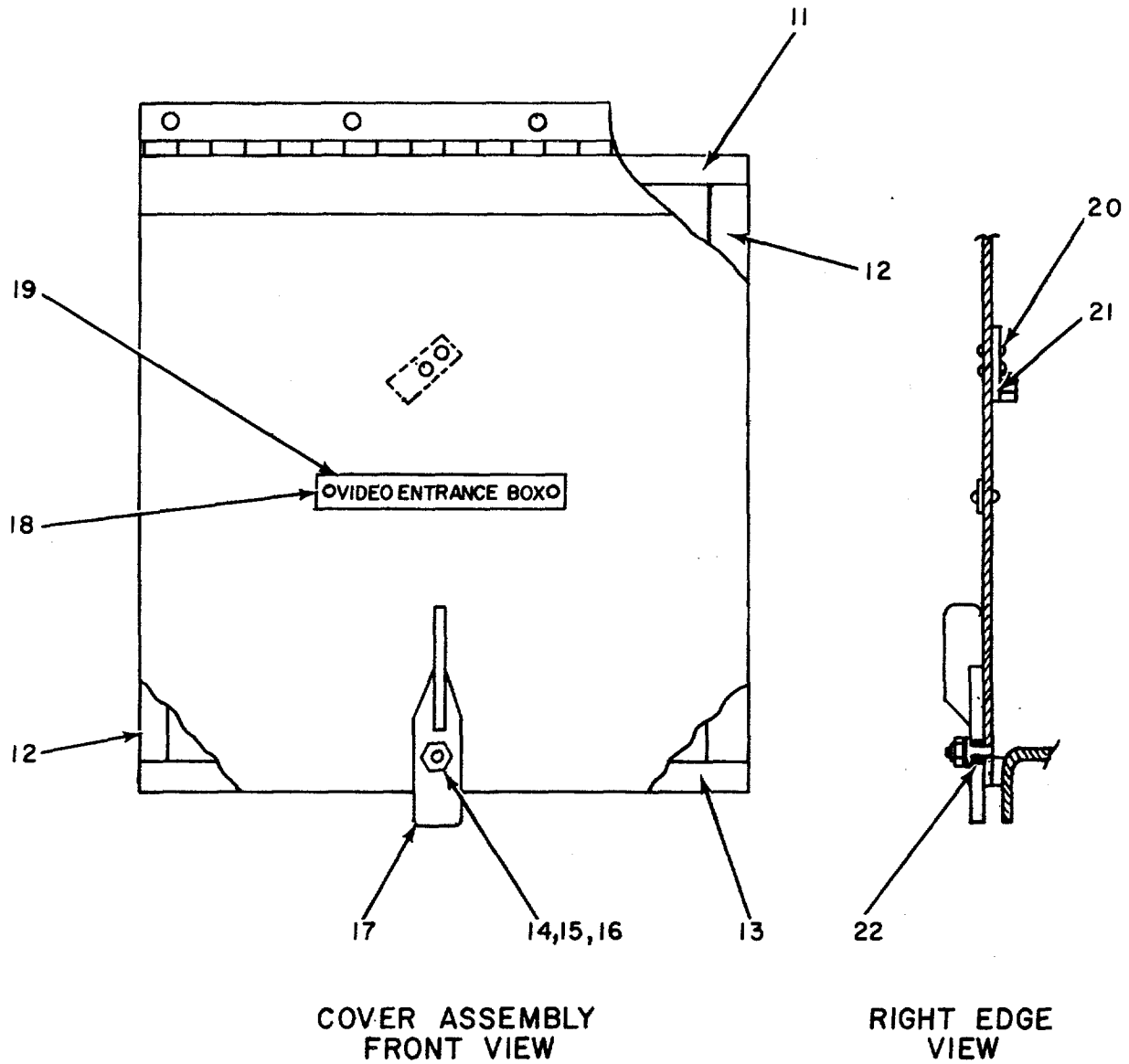

COVER ASSEMBLY  
FRONT VIEW

RIGHT EDGE  
VIEW

EL5HD068

Figure 40. Video Entrance Box, Exterior Cover and hardware (Sheet 2 of 2).

SECTION II

TM 11-5805-358-24P

(1) ILLUSTRATION		(2)	(3)	(4)	(5)	(6)	(7)	(8)
(a) FIG NO.	(b) ITEM NO.	SMR CODE	NATIONAL STOCK NUMBER	PART NUMBER	FSCM	DESCRIPTION  <i>USABLE ON CODE</i>	U/M	QTY INC IN UNIT
40	1	XDFZZ		SCB489605	80063	RAIN SHIEL.....2S6	EA	1
40	2	XDFZZ		SCB489604	80063	RAIN CAP.....2S6	EA	1
40	3	PADZZ	5305-00-054-6671	MS51957-6	96906	SCREW.MACHINE .....2S6	EA	6
40	4	PAOZZ	5310-00-933-8119	MS35338-137	96906	WASHER,LOCK.....2S6	EA	2
40	5	PAOZZ	5310-00-880-5978	MS15795-807	96906	WASHER,FLAT .....2S6	EA	12
40	6	PAFZZ	5340-00-134-3482	SCB539597	80063	KEEPER.....2S6	EA	2
40	7	PAOZZ	5310-00-871-5797	MS20365-1032A	96906	NUT.SELF-LOCKING.HE .....2S6	EA	4
40	8	PAOZZ	5310-00-619-1148	MS15795-808	96906	WASHER.FLAT .....2S6	EA	4
40	9	PAOZZ	5305-00-054-6672	MS51957-47	96906	SCREW.MACHINE .....2S6	EA	12
40	10	XDFFF		SCD489593	80063	COVER ASSY, VID .....2S6	EA	2
40	11	XDFZZ		SCD489593-2	80063	GASKET.....2S6	EA	1
40	12	XDFZZ		SCD489593-3	80063	GASKET.....2S6	EA	2
40	13	XDFZZ		SCDC89593-1	80063	GASKET.....2S6	EA	1
40	14	PAOZZ	5310-00-926-1835	79NTM02	72962	NUT,SELF-LOCKING.HE .....2S6	EA	1
40	15	PAOZZ	5310-00-202-0331	SCB539596	80063	WASHER.SPRING TENSI.....2S6	EA	1
40	16	PAOZZ	5310-00-167-0812	AN960C10L	88044	WASHER,FLAT .....2S6	EA	2
40	17	XDFZZ	5340-00-134-3470	SCC539594	80063	LATCH ASSEMBLY .....2S6	EA	1
40	18	PAOZZ	5305-00-175-3230	MS21318-14	96906	SCREW DRIVE .....2S6	EA	2
40	19	XDFZZ		SC6489683	80063	PLATE.IDENT .....2S6	EA	1
40	20	XDFZZ	5320-00-117-6816	MS24070AD3-5	96906	RIVET.SOLID .....2S6	EA	2
40	21	XDFZZ		SCB535483	80063	CLIP.....2S6	EA	1
40	22	PAFZZ	3120-00-177-3935	SC8539595	80063	BUSHING,SLEEVE .....256	EA	1



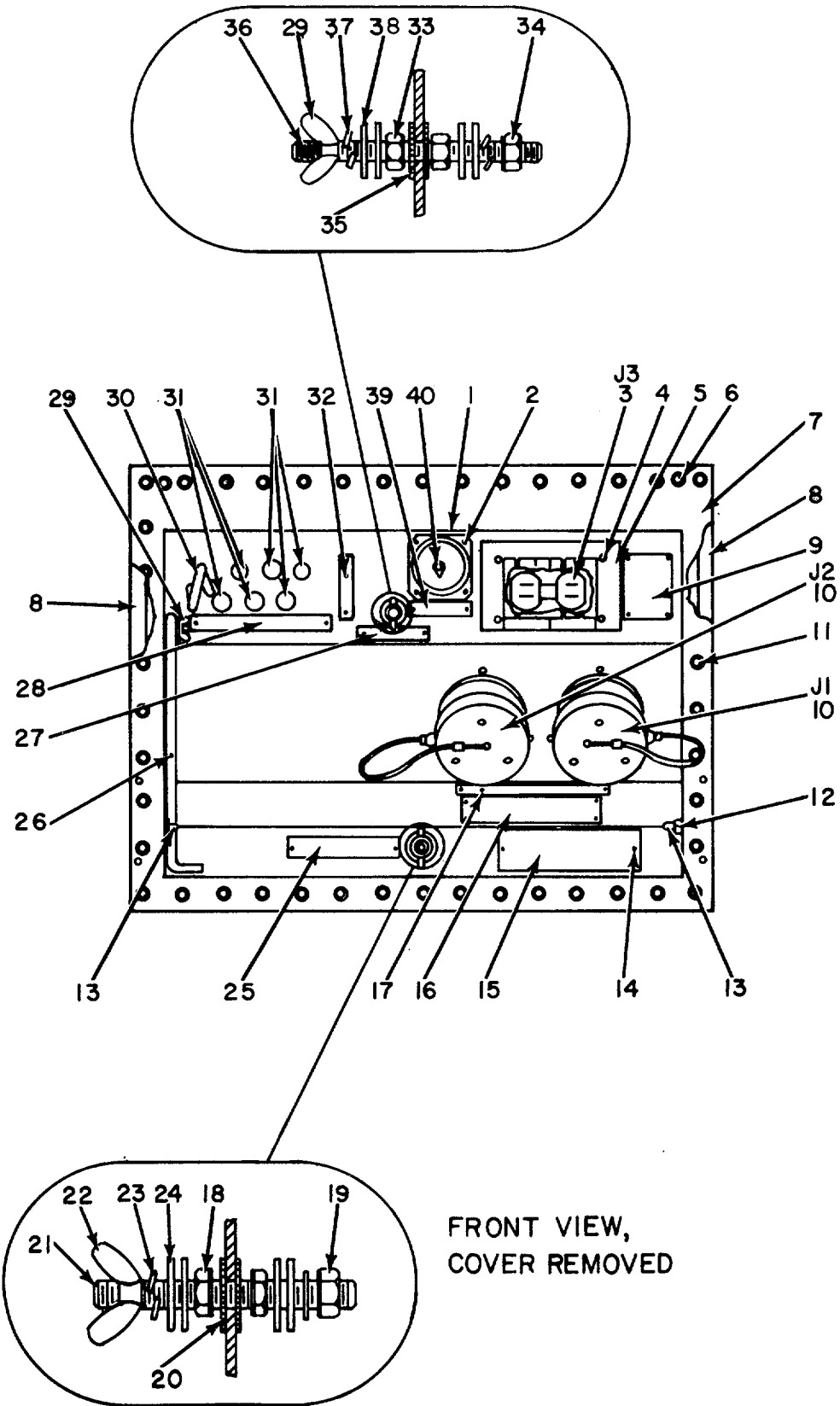

FRONT VIEW,  
COVER REMOVED

EL5HD069

Figure 41. Power Entrance Box (Sheet 1 of 2).

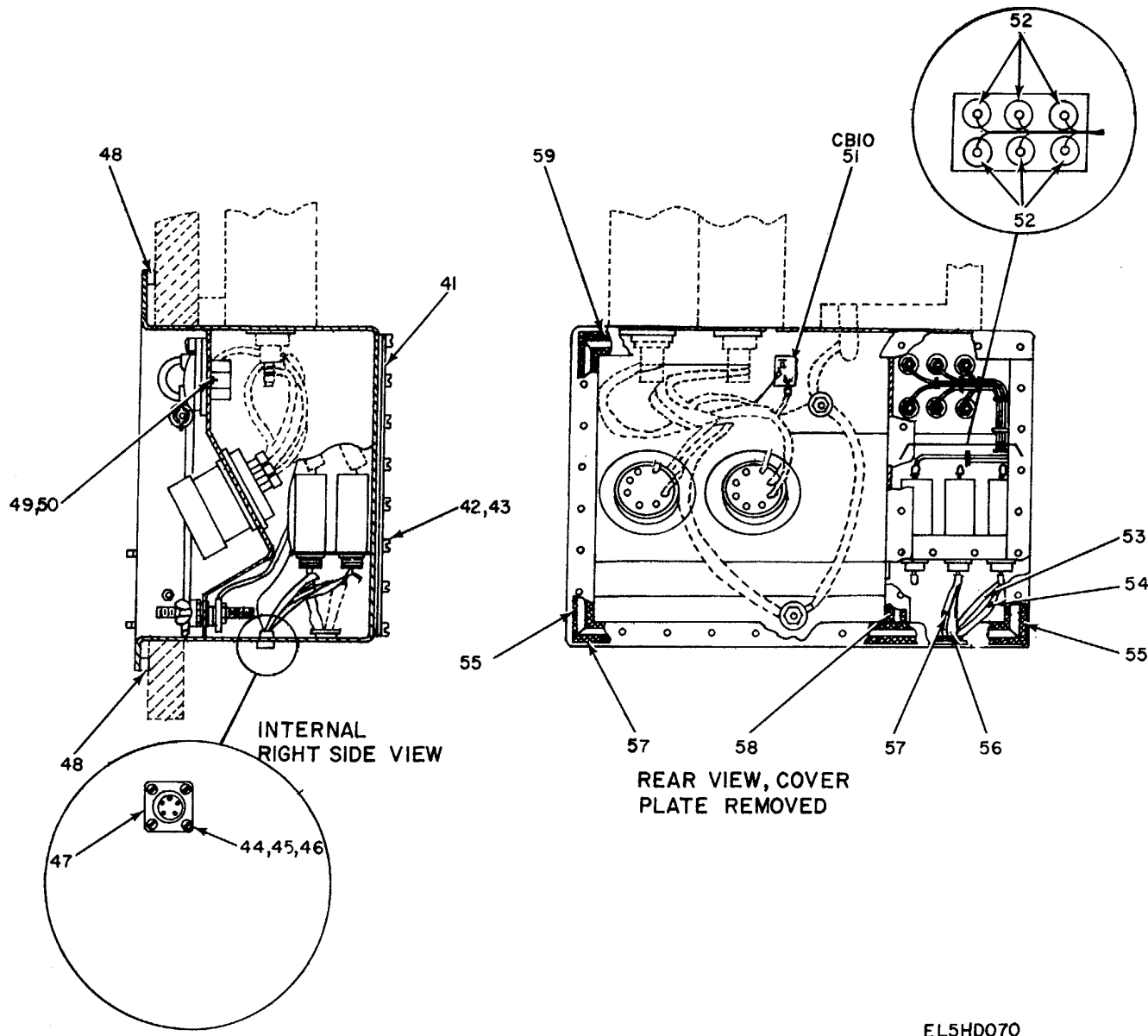

EL5HD070

Figure 41. Power Entrance Box (Sheet 2 of 2)

SECTION II

TM 11-5805-358-24P

(1) ILLUSTRATION		(2)	(3)	(4)	(5)	(6)	(7)	(8)
(a) FIG NO.	(b) ITEM NO.	SMR CODE	NATIONAL STOCK NUMBER	PART NUMBER	FSCM	DESCRIPTION  <i>USABLE ON CODE</i>	U/M	QTY INC IN UNIT
						GROUP 0106 POWER ENIRANCE BOX		
41	1	XDFZZ		10-37-093-323	77820	SHELL ..... 2S6	EA	1
41	2	PAOZZ	5305-00-889-3000	MS535206-230	96906	SCREW,MACHINE..... 2S6	EA	4
41	3	PAOZZ	5935-00-283-4003	5262	74545	CONNECTOR,RECEPTACL..... 2S6	EA	1
41	4	PAOZZ	5305-00-958-5450	MS35190-240	96906	SCREW MACHINE ..... 2S6	EA	4
41	5	XDOZZ		M3780FS	21878	COVER,WTHPRF ..... 2S6	EA	1
41	6	XDFZZ		SS8KB281	31594	RIVNUT ..... 2S6	EA	9
41	7	XDFFF		SCD628030	80063	ENTR BOX WLD ASI ..... 2S6	EA	1
41	8	XDFZZ		SCD628006-7	80063	SHIELD,RFI ..... 2S6	EA	2
41	9	XDDFZ		SCB543943	80063	NAME,PLATE ..... 2S6	EA	1
41	10	XDOZZ		U238G	80058	CONNECTOR,ELEC ..... 2S6	EA	2
41	11	XDFZZ	5320-00-582-3522	MS20601AD6W5	96906	RIVET ..... 2S6	EA	12
41	12	PAOZZ	5310-00-045-4007	MS35338-41	96906	WASHER,LOCK..... 2S6	EA	2
4i	13	PAOZZ	5307-00-099-8811	SCB539589	80063	STUD,BALL..... 2S6	EA	2
41	14	PAOZZ	5305-00-175-3230	MS21318-14	96906	SCREW,DRIVE ..... 2S6	EA	22
41	15	XDFZZ		SCB543938	80063	NAMEPLATE.GND TI ..... 2S6	EA	1
41	16	XDFZZ		SC8543940	80063	PLATE,WARNING ..... 2S6	EA	1
41	17	XDFZZ		SCB543942	80063	NAME,PLATE,PWR C ..... 2S6	EA	1
41	18	XDOZZ		MS16203-77	96906	NUT,HEXAGON ..... 2S6	EA	2
41	19	PAOZZ	5310-00-903-3994	MS51969-3	96906	NUT,PLAIN,HEXAGON ..... 2S6	EA	16
41	20	PAOZZ	5310-00-913-9776	MS35335-91	96906	WASHER,LOCK ..... 2S6	EA	2
41	21	XDOZZ		SCB535459	80063	STUD ..... 2S6	EA	1
41	22	PAOZZ	5310-00-543-4717	MS35425-28	96906	NUT,PLAIN,WING ..... 2S6	EA	1
41	23	PAOZZ	5310-00-184-8971	MS35338-103	96906	WASHER,LOCK ..... 2S6	EA	2
41	24	PAOZZ	5310-00-045-5214	MS15795-914	96906	WASHER.FLAT ..... 2S6	EA	4
41	25	XDFZZ		SCB543937	80063	NAME,PLATE,GND T ..... 2S6	EA	1
41	26	XDFZZ		SCB539607-3	80063	SUPPORT ..... 2S6	EA	1
41	27	XDFZZ		SCB543936	80063	NANEPLA[EGND T ..... 2S6	EA	1
41	28	XDFZZ		SCB427839	80063	PLATE,IDENT ..... 2S6	EA	1
41	29	PAOZZ	5310-00-982-6827	MS35425-40	96906	NUT,PLAINING ..... 2S6	EA	2
41	30	XDFZZ	5306-00-134-3528	SCB539608	80063	RING..... 2S6	EA	1
41	31	XDFZZ	5940-00-283-5386	U106U	80058	BINDING POST ..... 2S6	EA	6
41	32	XDFZZ		SCB543941	80063	NAME,PLATE.BDG,P..... 2S6	EA	1
41	33	XDOZZ		MS16203-75	96906	NUT,HEXAGON..... 2S6	EA	3
41	34	PAOZZ	5310-00-939-2653	MS51969-1	96906	NUT,PLAIN,HEXAGON..... 2S6	EA	1
41	35	PAOZZ	5310-00-942-5109	MS35335-89	96906	WASHER,LOCK..... 2S6	EA	2
41	36	XDOZZ		SCB489667-1	80063	STUD ..... 2S6	EA	1
41	37	PAOZZ	5310-00-184-8970	MS35338-101	96906	WASHER,LOCK..... 2S6	EA	2
41	38	PAOZZ	5310-00-045-5210	MS15795-910	96906	WASHER.FLAT ..... 2S6	EA	6
41	39	XDFZZ		SCB427923	80063	NAME,PLATE ..... 2S6	EA	1

SECTION II

TM 11-5805-358-24P

(1) ILLUSTRATION		(2)	(3)	(4)	(5)	(6)	(7)	(8)
(a) FIG NO.	(b) ITEM NO.	SMR CODE	NATIONAL STOCK NUMBER	PART NUMBER	FSCM	DESCRIPTION  <i>USABLE ON CODE</i>	U/M	QTY INC IN UNIT
41	40	XDOZZ		10-37-147-28	77420	CAP&CHAIN ASSY ..... 2S6	EA	1
41	41	XDFZZ		SCC489647	80063	COVER.PWR ENTR ..... 2S6	EA	1
41	42	PAOZZ	5305-00-984-6194	MS3206246	96906	SCREW.,MACHINE ..... 2S6	EA	82
41	43	PAOZZ	5310-00-809-8544	MS27183-7	96906	WASHER.FLAT ..... 2S6	EA	38
41	44	PAOZZ	5305-00-889-2999	MS35206-217	96906	SCREW.,MACHINE ..... 2S6	EA	4
41	45	PAOZZ	5310-00-951-4679	MS27183-3	96906	WASHER.FLAT ..... 2S6	EA	4
4*	46	PAOZZ	5310-00-088-0551	MS21044N04	96906	NUT.SLF,LKG ..... 2S6	EA	4
41	47	XDFZZ	5935-00-992-0311	PT02E10-98S	77820	CONNECTOR,RECEPTACL ..... 2S6	EA	1
41	48	XDFZZ		SCD628006-8	80063	SHIELD.RFI..... 2S6	EA	2
41	49	XDOZZ		MS20365-0632	96906	NUT.SLF LKG ..... 2S6	EA	6
41	50	PAOZZ	5310-00-983-8483	MS27183-5	96906	WASHER,FLAT . ..... 2S6	EA	2
41	51	PAFZZ	5925-00-682-4015	MS25244-20	96906	CIRCUIT BREAKER..... 2S6	EA	1
41	52	XDFZZ	5915-00-946-5369	JW17-1122	OSS0	FILTER ..... 2S6	EA	6
41	53	XDFZZ		SCB4089694-5	80063	WIRE ASSY,TELEP ..... 2S6	EA	1
41	54	XDFZZ		SCB489694-3	80063	WIRE ASSY,TELEP..... 2S6	EA	1
41	55	XDFZZ		SCD628004-27	80063	SHIELDING.RFI..... 2S6	EA	2
41	56	XDFZZ		SCB489694-4	80063	WIRE ASSY INTER ..... 2S6	EA	1
41	57	XDFZZ		SCB489694-6	80063	WIRE ASSY INTER..... 2S6	EA	1
41	58	XDFZZ		SCD62800-26	80063	SHIELDING,RFI ..... 2S6	EA	1
41	59	XDFZZ		SC626004-28	80063	SHIELDING.RFI ..... 2S6	EA	2

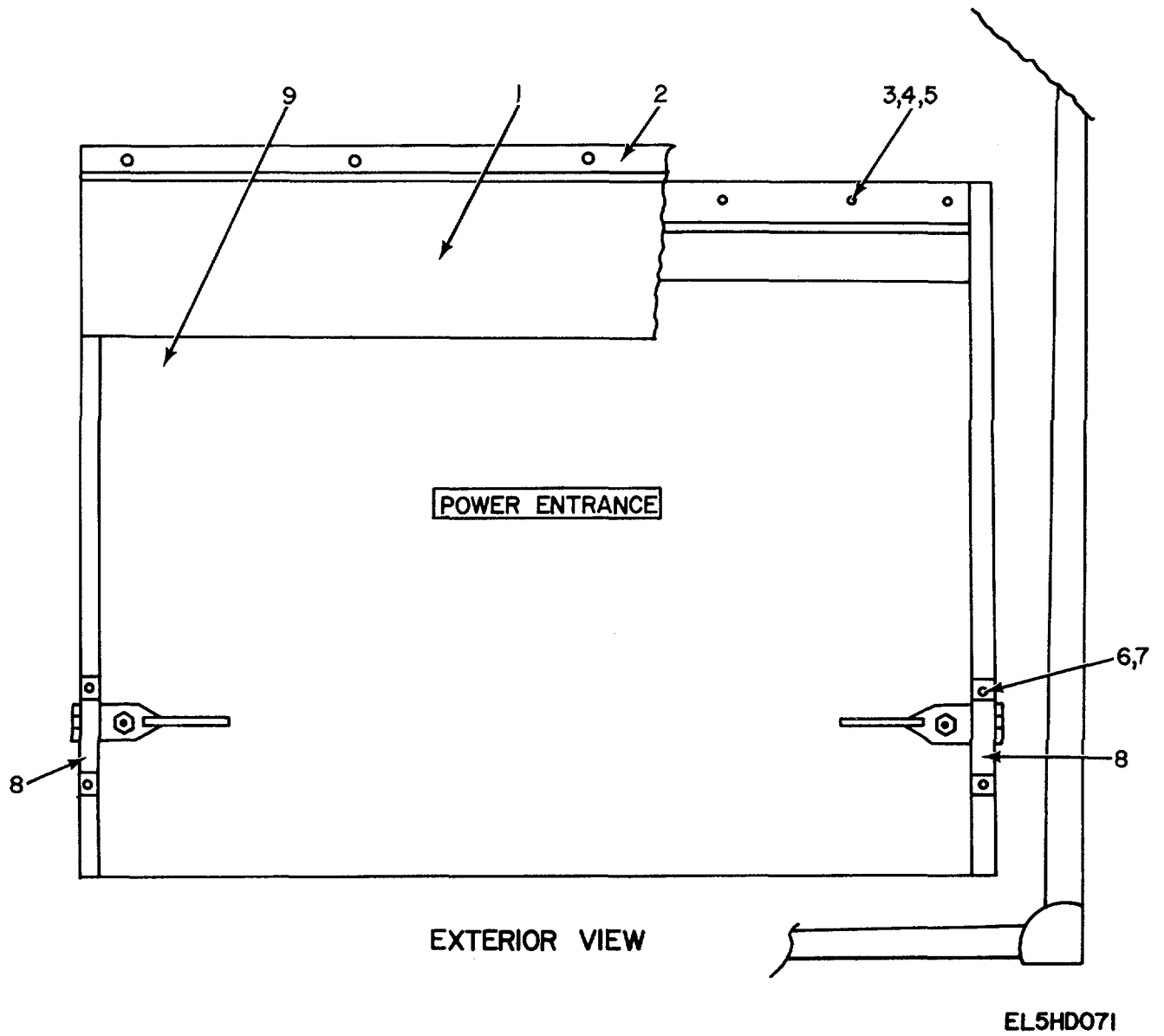
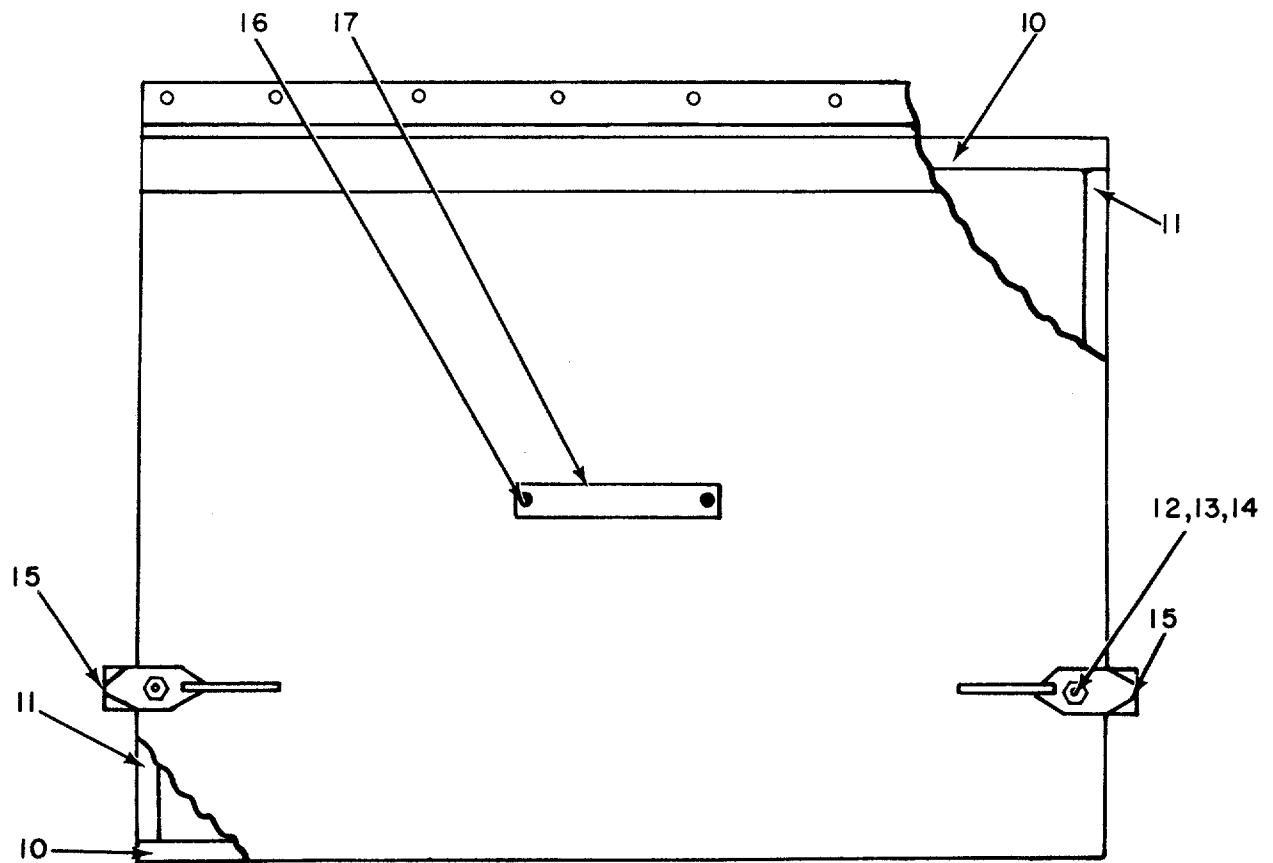
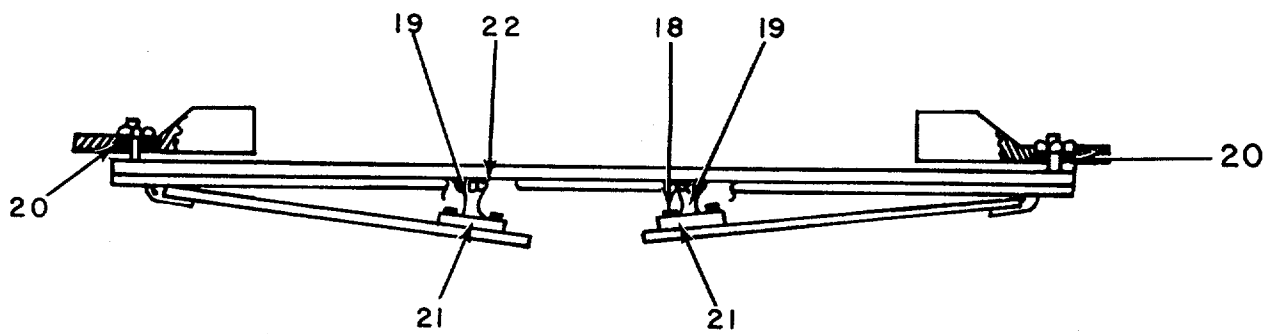

Figure 42. Power Entrance Box, Cover and Hardware (Sheet 1 of 2).



COVER ASSEMBLY FRONT VIEW



FRONT EDGE VIEW

E L 5HD072

Figure 42. Power Entrance Box, Cover and Hardware (Sheet 2 of 2).

SECTION II

TM 11-5805-358-24P

(1) ILLUSTRATION		(2)	(3)	(4)	(5)	(6)	(7)	(8)
(a) FIG NO.	(b) ITEM NO.	SMR CODE	NATIONAL STOCK NUMBER	PART NUMBER	FSCM	DESCRIPTION  USABLE ON CODE	U/M	QTY INC IN UNIT
42	1	XDFZZ	4935-00-001-9241	SCC539695	80063	RAIN SHIELD ..... 2S6	EA	1
42	2	XDFZZ		SCC539694	80063	RAIN CAP ..... 2S6	EA	1
42	3	PAOZZ	5305-00-05-6672	MS51957-47	96906	SCREW.MACHINE ..... 2S6	EA	15
42	4	PAOZZ	5310-00-933-8119	MS35338-137	96906	WASHER,LOCK..... 2S6	EA	15
42	5	PAOZZ	5310-00-880-5978	MS15795-807	96906	WASHER,FLAT ..... 2S6	EA	15
42	6	PAOZZ	5310-00-871-5797	MS20365-1032A	96906	NUT,SELF-LOCKING,HE ..... 2S6	EA	4
42	7	PAOZZ	5310-00-619-1148	MS15795-808	96906	WASHER,FLAT ..... 2S6	EA	4
42	8	PAFZZ	5340-00-134-3482	SCB539597	80063	KEEPER..... 2S6	EA	2
42	9	XDFFF		SCD628031	80063	COVER ASSY,PWR ..... 2S6	EA	1
42	10	XDFZZ		SCD628031-1	80063	GASKET..... 2S6	EA	2
42	11	XDFZZ		SCD628031-2	80063	GASKET..... 2S6	EA	2
42	12	PAOZZ	5310-00-926-1835	79NTM02	72962	NUT,SELF-LOCKING,HE ..... 2S6	EA	2
42	13	XDOZZ		AN960COIL	88044	WASHER,PLAIN ..... 2S6	EA	4
42	14	PAOZZ	5310-00-202-0331	SCB539596	80063	WASHER,SPRING TENS ..... 2S6	EA	2
42	15	PAFZZ	5340-00-134-3470	SCC539594	80063	LATCH ASSEMBLY ..... 2S6	EA	2
42	16	PAOZZ	5305-00-115-3230	MS21318-14	96906	SCREW,DRIVE ..... 2S6	EA	2
42	17	XDFZZ		SCB489707	80063	STRIP.IDENT ..... 2S6	EA	1
42	18	XDFZZ	5320-00-754-0822	MS20470AD4-5	96906	RIVET,SOLID ..... 2S6	EA	4
42	19	PAOZZ	5307-00-099-8871	SCB539589	80063	STUD,BALL..... 2S6	EA	2
42	20	PAFZZ	3120-00-177-3935	SCB539595	80063	BUSHING,SLEEVE ..... 2S6	EA	2
42	21	XDFZZ		SCB539590	80063	SPRING.CATCH ..... 2S6	EA	2
42	22	PAOZZ	5310-00-045-4007	MS35338-41	96906	WASHER,LOCK..... 2S6	EA	2

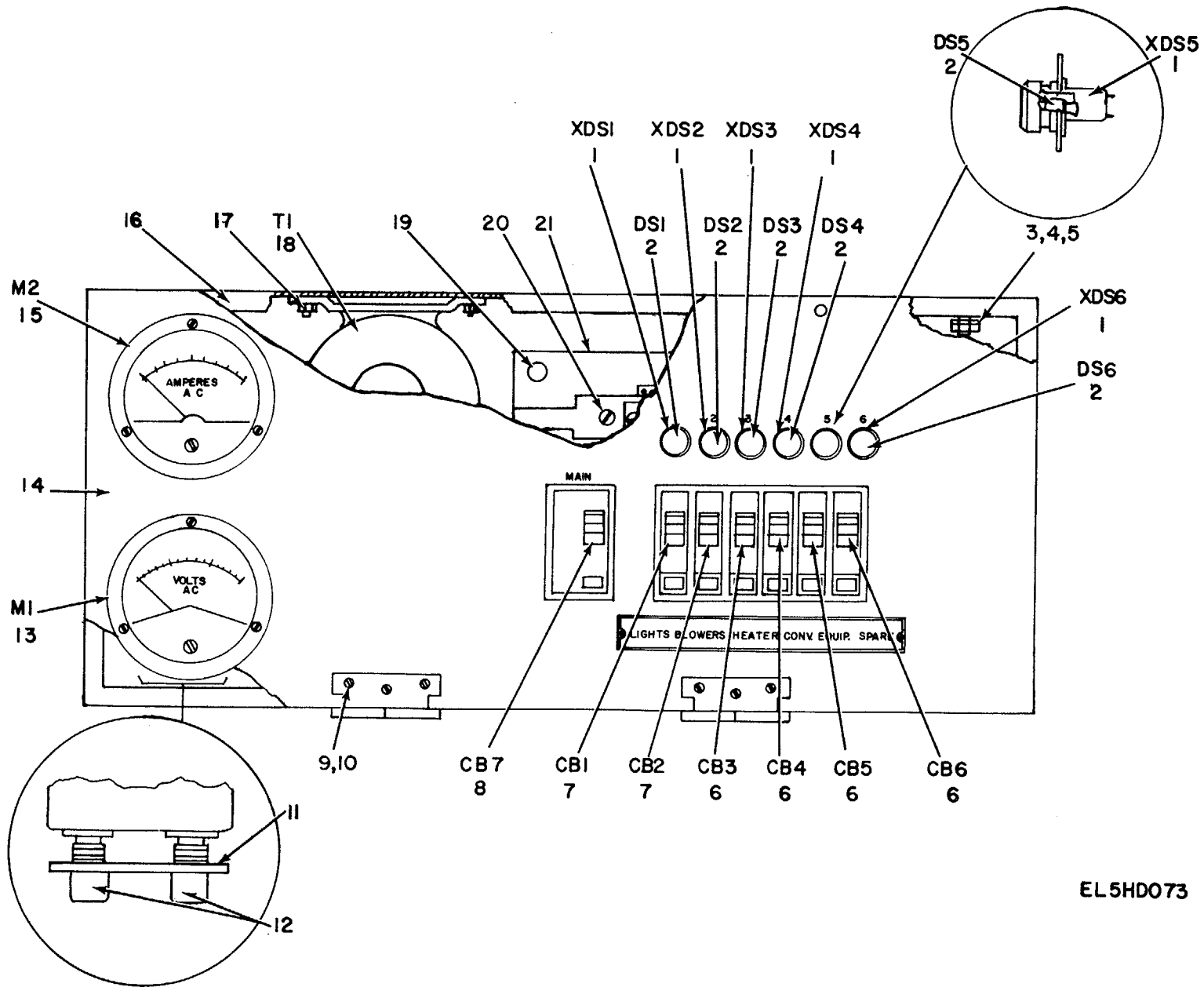

EL5HD073

Figure 43. Power Distribution Panel.  
132



(1) ILLUSTRATION		(2)	(3)	(4)	(5)	(6)	(7)	(8)
(a) FIG NO.	(b) ITEM NO.	SMR CODE	NATIONAL STOCK NUMBER	PART NUMBER	FSCM	DESCRIPTION  <i>USABLE ON CODE</i>	U/M	QTY INC IN UNIT
						GROUP 0107 POWER DISTRIBUTION PANEL		
43	1	XDFZZ	6210-00-087-4248	37-0408-0331-245	72619	LIGHT.INDICATOR..... 2S6	EA	6
43	2	PAOZZ	6240-00-223-9100	ME51	49956	LAMP ..... 2S6	EA	6
43	3	PAOZZ	5310-00-012-0622	MS35649-82	96906	NUT,HEX..... 2S6	EA	1
43	4	PAOZZ	5310-00-045-3299	S535338-23	96906	WASHER,LOCK..... 2S6	EA	1
43	5	PAOZZ	5310-00-809-8546	MS27183-8	96906	WASHER,FLAT ..... 2S6	EA	2
43	6	PAFZZ	5925-00-583-7941	Q120	90211	CIRCUIT BREAKER..... 2S6	EA	4
43	7	PAFZZ	5925-00-818-4811	QO115	90211	CIRCUIT BREAKER ..... 2S6	EA	2
43	8	PAFZZ	5925-00-785-9531	QO260	56365	CIRCUIT BREAKER..... 2S6	EA	1
43	9	PAOZZ	5305-00-958-5417	MS35190-254	96906	SCREW,MACHINE ..... 2S6	EA	6
43	10	PAOZZ	5310-00-060-2039	68NM82	72962	NUT,SELF-LOCKING.HE ..... 2S6	EA	10
43	11	XDFZZ	5970-00-099-6234	SCB539733	80063	INSULATOR,PLATE ..... 2S6	EA	1
43	12	XDFZZ	5970-00-099-6235	SCB539734	80063	CAP,ELECTRICAL ..... 2S6	EA	2
43	13	XDFZZ		MR36W150VACVVF	81349	VOLTMETER ..... 2S6	EA	1
43	14	XDFFF		SCD681139GP1	80063	COVER & HINGE A..... 2S6	EA	1
43	15	XDFZZ	6625-00-752-8464	MR36W100ACAAR	81349	AMMETER..... 2S6	EA	1
43	16	XDFZZ		SCD628041	80063	BOX MOD,PWR DST ..... 2S6	EA	1
43	17	PAOZZ	5310-00-871-5198	68NMO2	72962	NUT,SELF-LOCKING, HE ..... 2S6	EA	2
43	18	XDFZZ	5950-0-705-9105	3CT358	93993	TRANSFORMER ..... 2S6	EA	1
43	19	PAOZZ	5310-00-809-8544	MS27183-7	96906	WASHER,FLAT ..... 2S6	EA	5
43	20	PAOZZ	5305-00-050-9227	MS51957-61	96906	SCREW,MACHINE ..... 2S6	EA	9
43	21	XDFZZ		Q0N9-6MSPL	90211	LOAD CENTER..... 2S6	EA	1

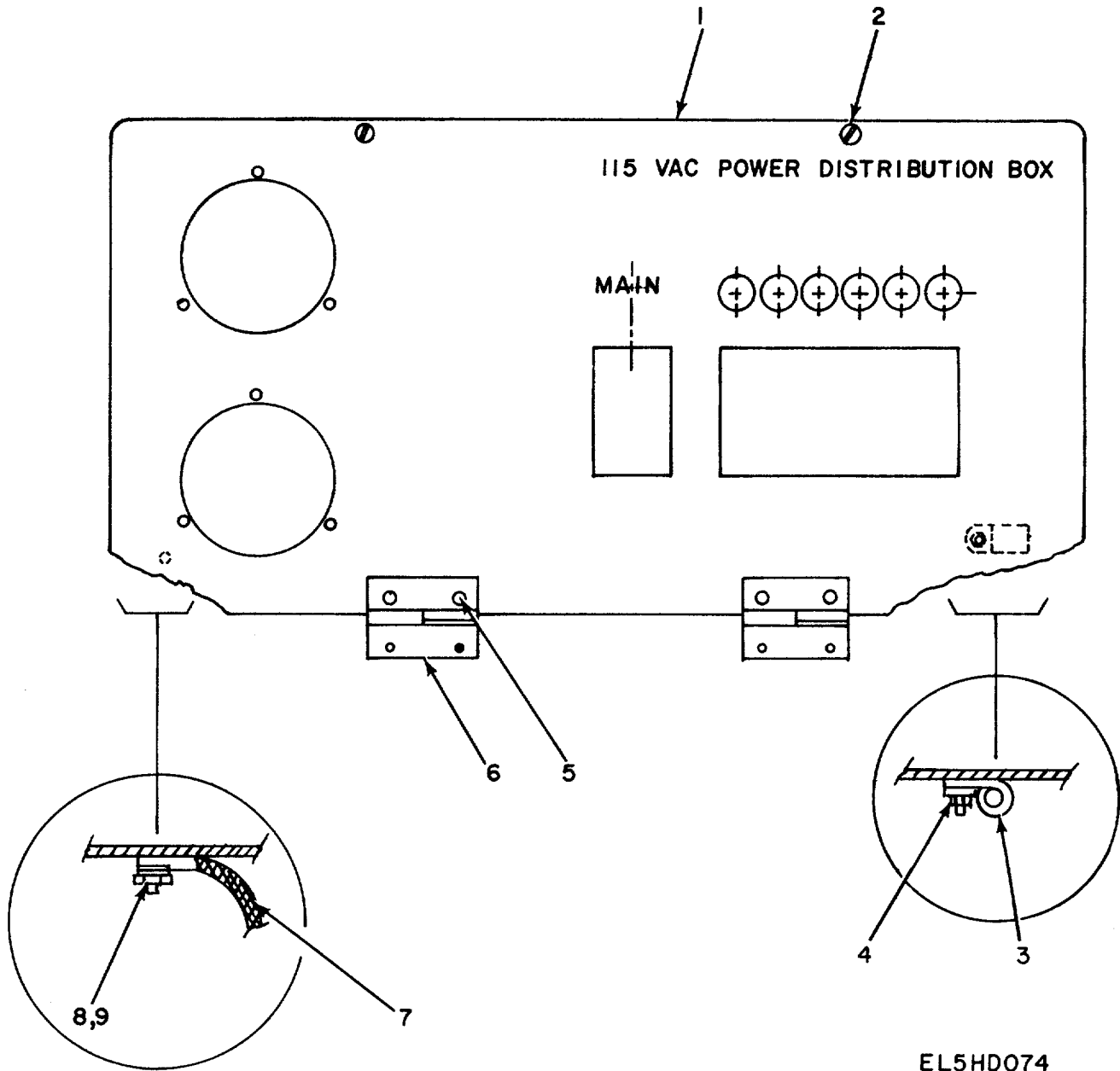
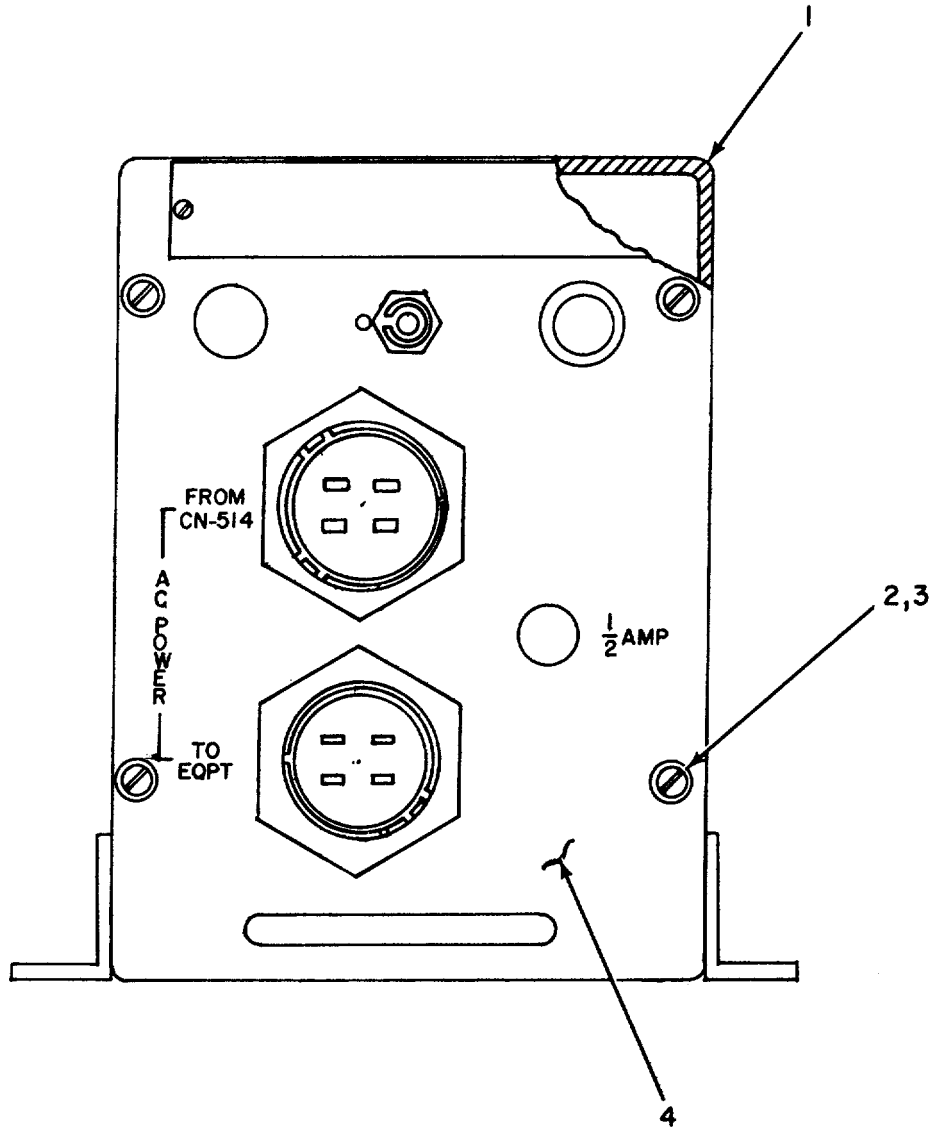

Figure 44. Power Distribution Panel, Cover Assembly.  
134

SECTION II

TM 11-5805-358-24P

(1) ILLUSTRATION		(2)	(3)	(4)	(5)	(6)	(7)	(8)
(a) FIG NO.	(b) ITEM NO.	SMR CODE	NATIONAL STOCK NUMBER	PART NUMBER	FSCM	DESCRIPTION  <i>USABLE ON CODE</i>	U/M	QTY INC IN UNIT
44	1	XDFZZ		SCD681138-1	80063	PWR DISTR BOX,C ..... 2S6	EA	1
44	2	XDOZZ		SCB539724	80063	SCREW,MOD ..... 2S6	EA	2
44	3	XDFZZ	5340-00-435-3104	MS9351-O5	96906	CLAMP,LOOP ..... 2S6	EA	1
44	4	PAOZZ	5310-00-811-3494	MS21044N08	96906	NUT,SLF,LK ..... 2S6	EA	1
44	5	XDFZZ	5320-00-234-1557	MS20426A3-6	96906	RIVET,SOLID ..... 2S6	EA	4
44	6	XDFZZ		SCB681119	80063	HINGE,LOOSE JOI ..... 2S6	EA	2
44	7	XDOZZ		SCC681140	80063	GROUND STRAP ..... 2S6	EA	1
44	8	PAOZZ	5310-00-934-9757	MS35649-282	96906	NUT.PLAIN.HEXAGON..... 2S6	EA	1
44	9	PAOLL	5310-00-584-7890	MS35338-38	96906	WASHER.LOCK ..... 2S6	EA	1



FRONT VIEW

EL5HD075

Figure 45. Overtoltage Protective Device (Sheet 1 of 3).

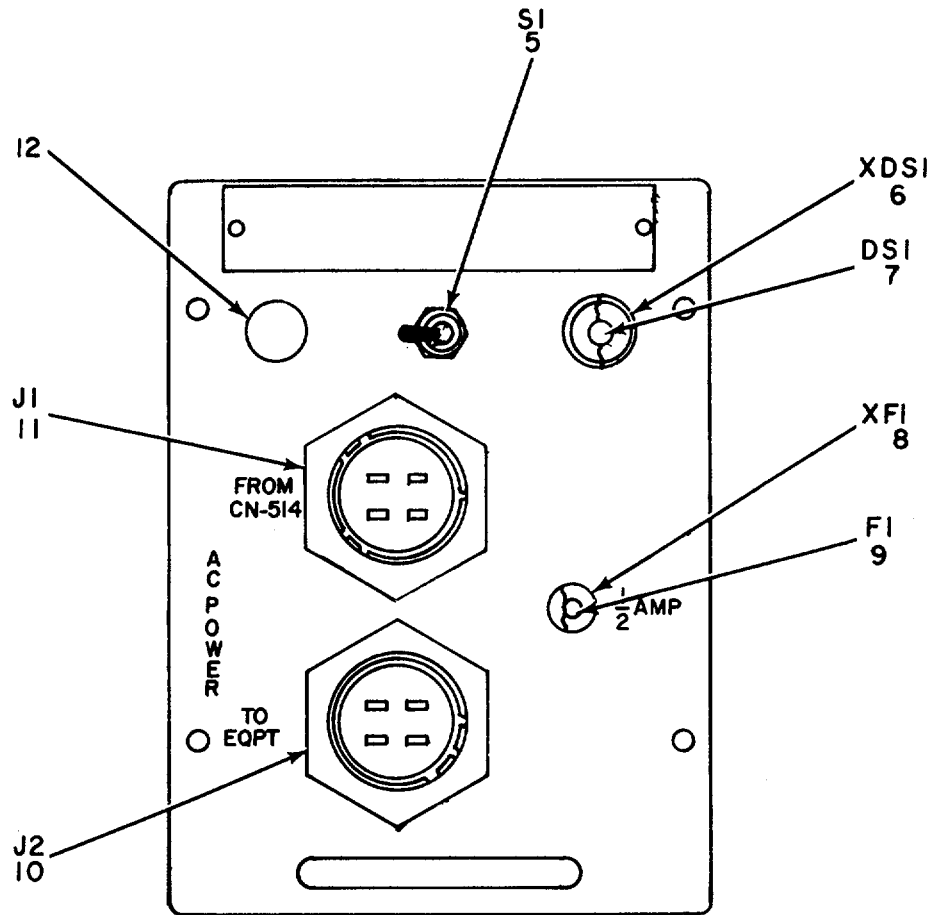

SLIDE ASSEMBLY FRONT VIEW

EL5HDO76

Figure 45. Overvoltage Protective Device (Sheet 2 of 3).

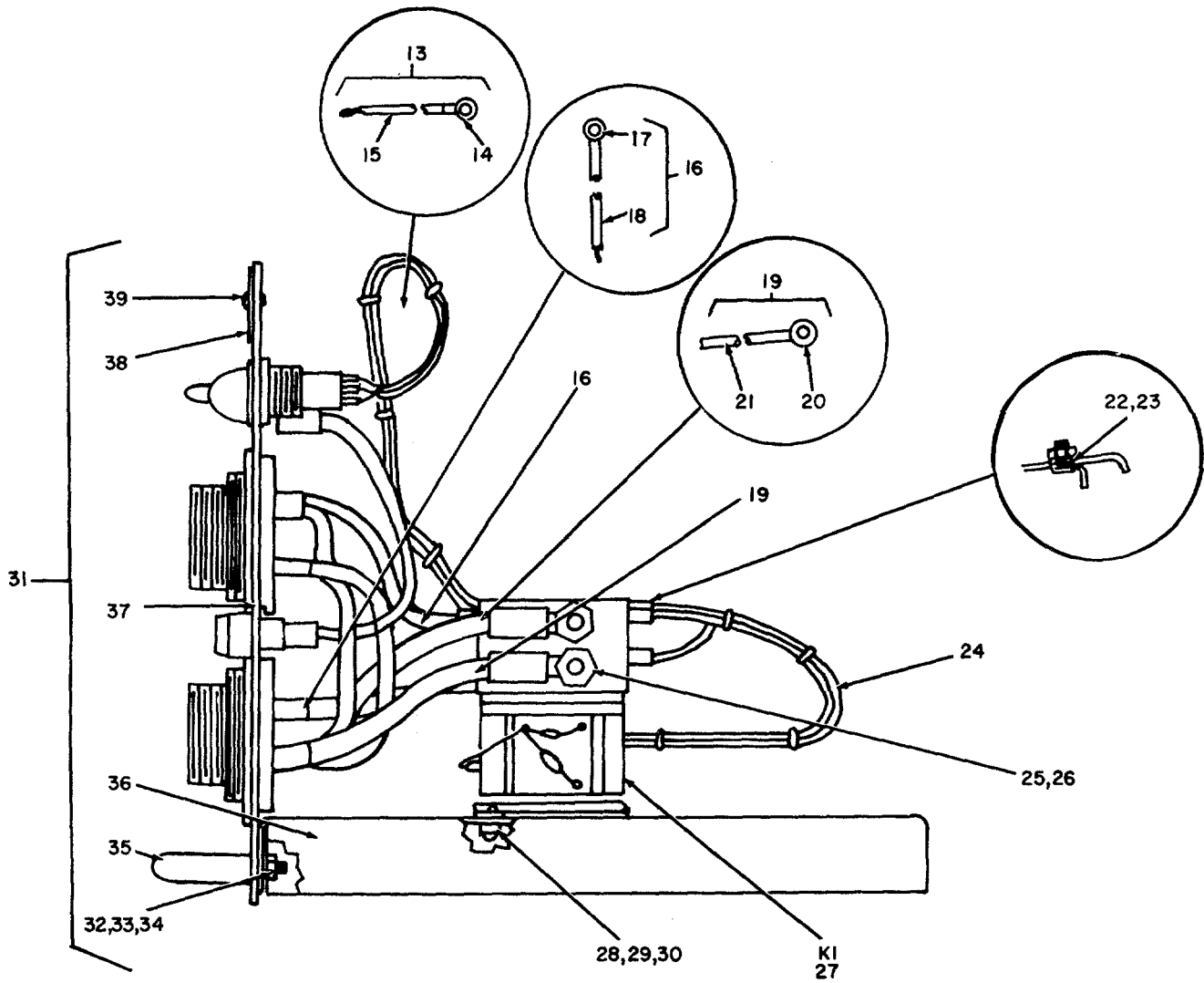

SLIDE ASSEMBLY, RIGHT SIDE VIEW

EL5HD077

Figure 45. Overvoltage Protective Device (Sheet 3 of 3).  
138

## SECTION II

TM 11-5805-358-24P

(1) ILLUSTRATION		(2)	(3)	(4)	(5)	(6)	(7)	(8)
(a) FIG NO.	(b) ITEM NO.	SMR CODE	NATIONAL STOCK NUMBER	PART NUMBER	FSCM	DESCRIPTION  USABLE ON CODE	U/M	QTY INC IN UNIT
						GROUP 0108 OVERVOLTAGE PROTECTIVE DEVICE		
45	1	XDFZZ		SCD532277GP1	80063	BOX HLD ASSY ..... 2S6	EA	1
45	2	PAOZZ	5305-00-984-6194	MS35206-246	96906	SCREW,MACHINE ..... 2S6	EA	4
45	3	PAOZZ	5310-00-809-8544	MS27183-7	96906	WASHERFLAT ..... 2S6	EA	4
45	4	XDFFF	5820-00-232-6419	SCD532281	80063	OVERLOAD PROTECTOR ..... 2S6	EA	1
45	5	PAFZZ	5930-00-044-3549	MS25201-9	96906	SWITCH,TOGGLE ..... 2S6	EA	1
45	6	XDFZZ		52408-991-241	72619	LAMPHOLDER,RED ..... 2S6	EA	1
45	7	PAOZZ	6240-00-223-9100	NE51	49956	LAMP ..... 2S6	EA	1
45	8	PAFZZ	5920-00-892-9311	FHN26G1	81349	FUSEHOLDER,EXTRACTO ..... 2S6	EA	1
45	9	PAOZZ	5920-00-808-8342	F03B250V1/2A	81349	FUSE,CARTRIDGE ..... 2S6	EA	1
45	10	PAFZZ	5935-00-892-9078	Q2A24A225	02660	CONNECTOR,RECEPTACL ..... 2S6	EA	1
45	11	PAFZZ	5935-00-087-5421	Q2A24A22P	02660	CONNECTOR.RECEPTACL ..... 2S6	EA	1
45	12	XDFZZ		5550727	61864	PLUG,BUTTON ..... 2S6	EA	1
45	13	XDFFF		SCB532283	80063	WIRE ASSY ..... 2S6	EA	1
45	14	XDFZZ	5940-00-204-8966	31882	00779	TERMINAL,LUG ..... 2S6	EA	1
45	15	XDFZZ		MWC16-26U0	81349	WIRE ..... 2S6	FT	V
45	16	XDFFF		SCB532284	80063	WIRE ASSY ..... 2S6	EA	2
45	17	XDFZZ	5940-00-557-4346	MS25036-16	96906	TERMINAL,LUG ..... 2S6	EA	1
45	18	XDFZZ		HWC8-133U0	81349	WIRE ..... 2S6	FT	V
45	19	XDFFF		SCB532285	80063	WIRE ASSY ..... 2S6	E	2
45	20	XDFZZ	5940-00-557-4346	MS25036-16	96906	TERMINAL,LUG ..... 2S6	EA	1
45	21	XDFZZ		HWC8-133U9	81349	WIRE ..... 2S6	FT	V
45	22	PAOZZ	5310-00-941-6019	MS21083N08	96906	NUT,SELF-LOCKING,HE ..... 2S6	EA	2
45	23	PAOZZ	5310-00-809-8544	MS27183-7	96906	WASHER,FLAT ..... 2S6	EA	2
45	24	XDFFF		SCC532286	80063	HARNESS ASSY ..... 2S6	EA	1
45	25	PAOZZ	5310-00-141-1795	AN960-416	88044	WASHERFLAT ..... 2S6	EA	4
45	26	PAOZZ	5310-00-903-8282	MS21083N4	96906	NUT,SELF-LOCKING.HE ..... 2S6	EA	2
45	27	XDFZZ		SCC532287	80063	RELAY,PWR ..... 2S6	EA	1
45	28	PAOZZ	5305-00-984-4988	MS35206-228	96906	SCREW,MACHINE ..... 2S6	EA	4
45	29	PAOZZ	5310-00-082-1404	MS27183-6	96906	WASHER,FLAT ..... 2S6	EA	4
45	30	PAOZZ	5310-00-905-8451	MS21083N06	96906	NUT,SELF-LOCKING,HE ..... 2S6	EA	4
45	31	XDFFF		SCC532280	80063	SLIDE.WLD ASSY. .... 2S6	EA	1
45	32	PAOZZ	5305-00-984-6193	MS35206-245	96906	SCREW,MACHINE ..... 2S6	EA	2
45	33	PAOZZ	5310-00-045-3299	MS35338-42	96906	WASHER,LCK ..... 2S6	EA	2
45	34	PAOZZ	5310-00-09-8544	MS27183-7	96906	WASHER,FLAT ..... 2S6	EA	2
45	35	XDFZZ		1291-2	71279	HANDLE.BOW... ..... 2S6	EA	1
45	36	XDFZZ		SCC532279	80063	PLATE ..... 2S6	EA	1
45	37	XDFZZ		SCC532278	80063	PANEL,DRILLED..... 2S6	EA	1
45	38	XDFZZ		SCB547261	80063	PLATE,IDENTI ..... 2S6	EA	1
45	39	XDFZZ		AD435	61957	RIVET ..... 2S6	EA	2

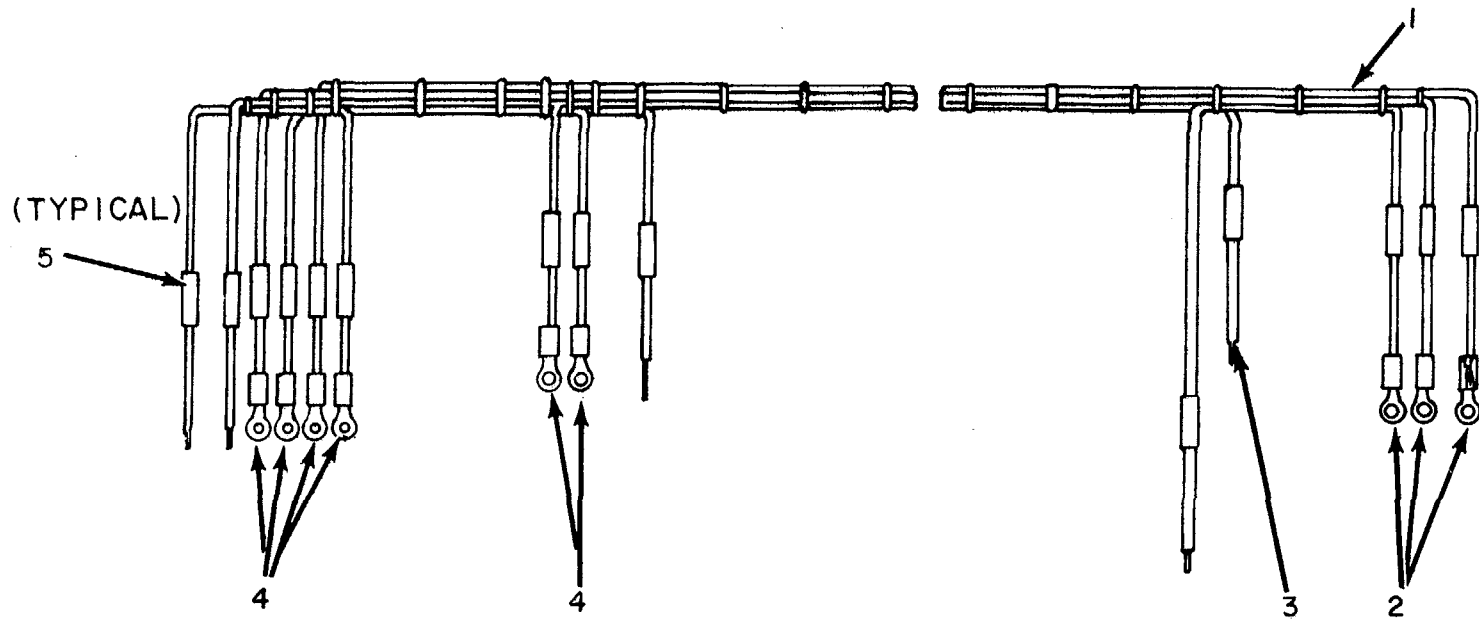

EL5HD 078

Figure 46. Overvoltage Protective Device, Harness Assembly  
140



SECTION II

TM 11-5805-358-24P

(1) ILLUSTRATION		(2)	(3)	(4)	(5)	(6)	(7)	(8)
(a) FIG NO.	(b) ITEM NO.	SMR CODE	NATIONAL STOCK NUMBER	PART NUMBER	FSCM	DESCRIPTION  <i>USABLE ON CODE</i>	U/M	QTY INC IN UNIT
46	1	XDFZZ	6145-00-900-0259	MWC1626U9	81349	WIRE,ELECTRICAL..... 2S6	FT	v
46	2	XDFZZ	5940-00-258-2112	31883	00779	TERMINAL,LUG ..... 2S6	EA	3
46	3	XDFZZ		MWC16-26U0	81349	WIRE ..... 2S6	FT	v
46	4	XDFZZ	5940-00-204-8966	31882	00779	TERMINAL,LUG. .... 2S6	EA	6
46	5	XDFZZ		SC334065	80063	BAND INDENT ..... 2S6	EA	14

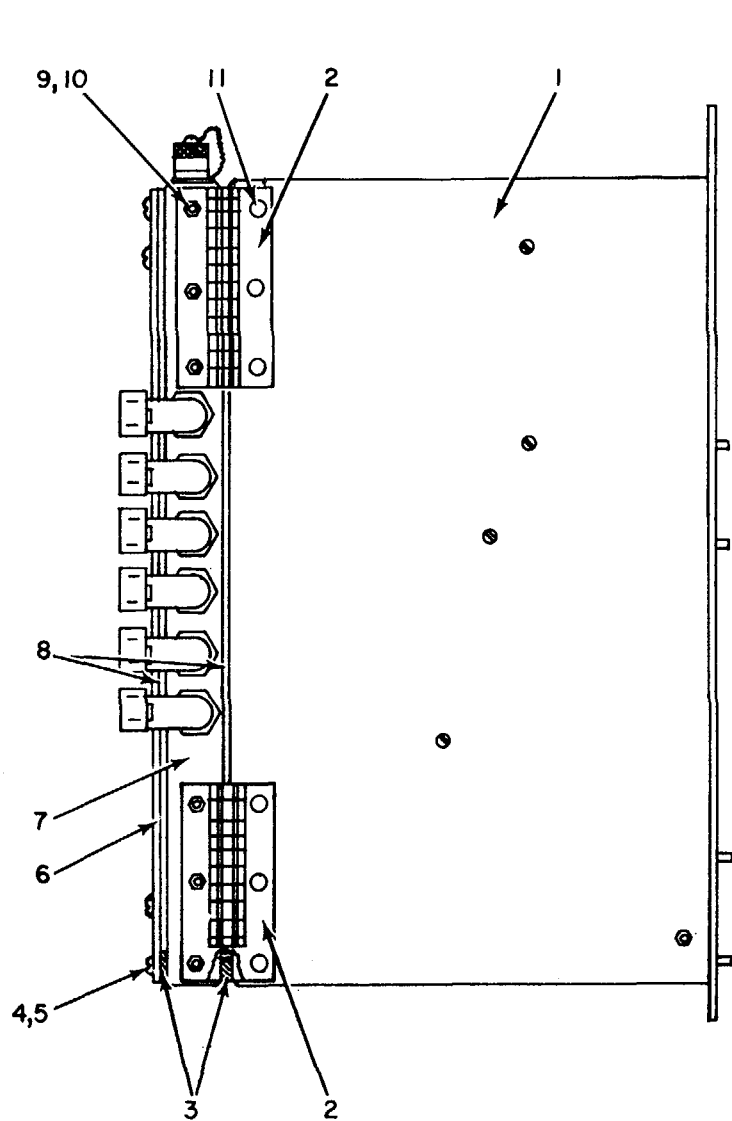

LEFT SIDE VIEW

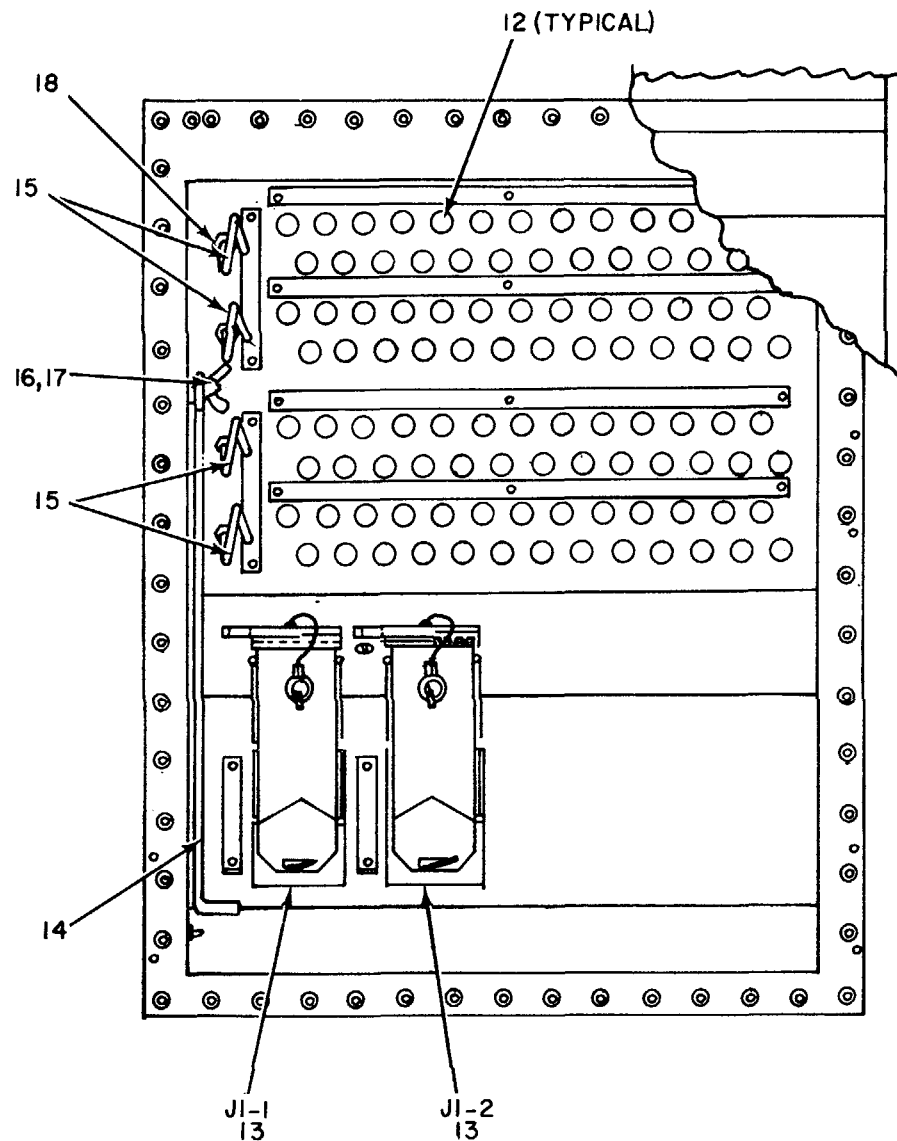

FRONT VIEW

EL5HD079

Figure 47. Signal Entrance Panel (Sheet 1 of 2).  
143

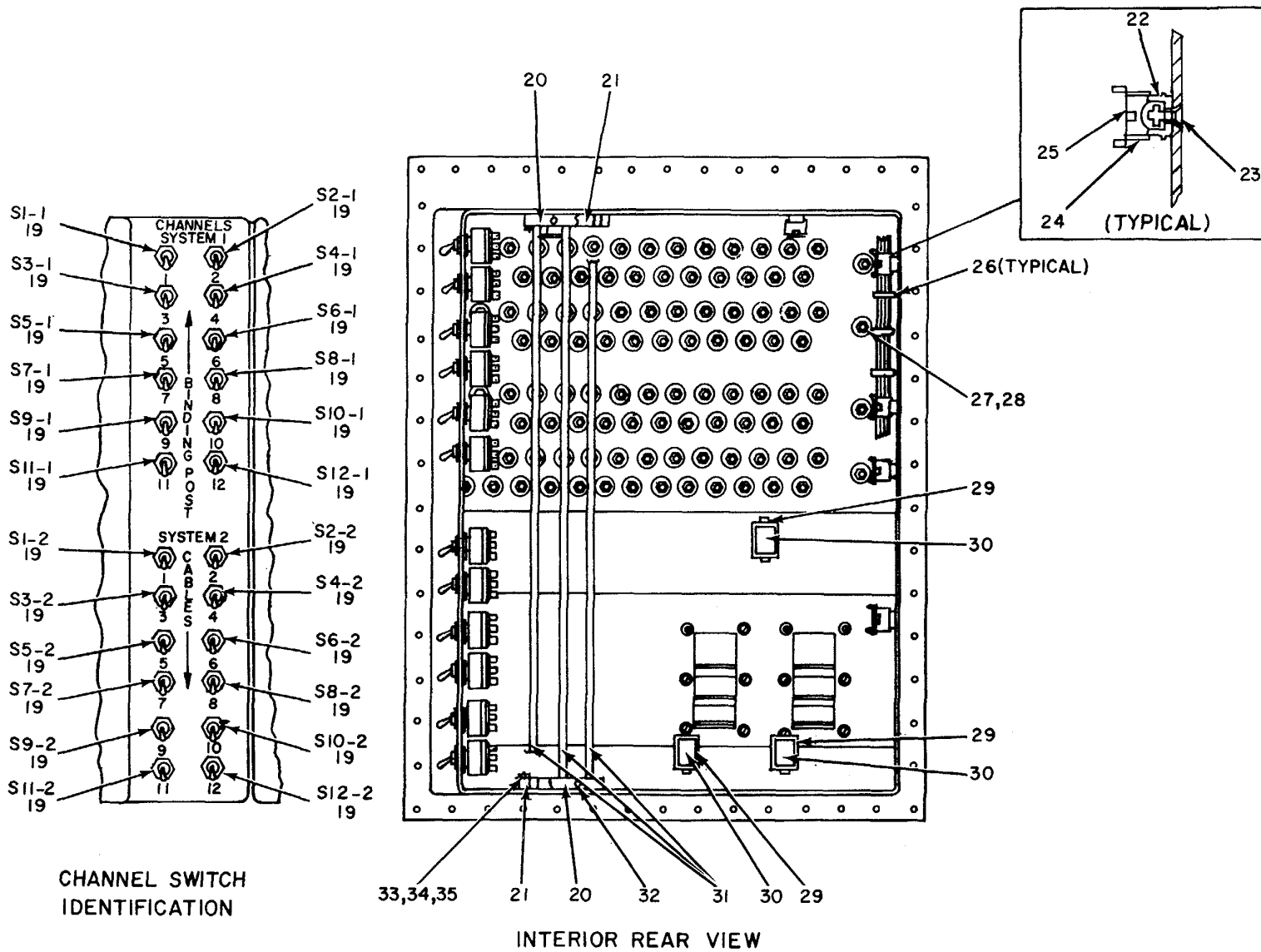

EL5HD080

Figure 47. Signal Entrance Panel (Sheet 2 of 2).

SECTION II

TM 11-5805-358-24P

(1) ILLUSTRATION		(2)	(3)	(4)	(5)	(6)	(7)	(8)
(a) FIG NO.	(b) ITEM NO.	SMR CODE	NATIONAL STOCK NUMBER	PART NUMBER	FSCM	DESCRIPTION  <i>USABLE ON CODE</i>	U/M	QTY INC IN UNIT
						GROUP 0109 SIGNAL ENTRANCE PANEL		
47	1	XDFFF		SC0539697GP1	80063	SIG ENTR BOX L ..... 2S6	EA	1
47	2	XDFZZ		SCC539628	80063	HINGE,WLD ASSY ..... 2S6	EA	2
47	3	XOFZ		SCD539696-1	80063	GASKET,RFI ..... 2S6	EA	2
47	4	PAOZZ	5305-00-984-6211	MS35206-264	96906	SCREW,MACHINE ..... 2S6	EA	24
47	5	PAOZZ	5310-00-809-8546	MS27183-8	96906	HASHER,FLAT ..... 2S6	EA	38
47	6	XODZZ		SC0539626	80063	COVER,FILTER PA ..... 2S6	EA	1
47	7	XDFFF		SCDS539699	80063	FILTER BOX ASSY ..... 2S6	EA	1
47	8	XDFZO		SCD539696-2	80063	GASKET,RFI ..... 2S6	EA	2
47	9	PAOZZ	5305-00-088-8332	MS35190-272	96906	SCREW,MACHINE ..... 2S6	EA	6
47	10	PAOZZ	5310-00-871-5797	MS20365-1032A	96906	NUT,SELF-LOCKINGHE. .... 2S6	EA	6
47	11	XDOZZ		SC0539696-	80063	SCREW,MACHINE ..... 2S6	EA	6
47	12	PAFZZ	5940-00-283-5386	UL06U	80058	BINDING POST..... 2S6	EA	104
47	13	XDHHH		U187AU	80058	CONNECTOR,RCPT ..... 2S6	EA	2
47	14	XDFZZ		SCB539607-8	80063	SUPPORT ,COVER ..... 2S6	EA	1
47	15	XDIZZ	530600-134-3528	SCB539608	80063	RING..... 2S6	EA	4
47	16	PAOZZ	5310-00-982-6827	MS53542540	96906	NUT,PLAIN,HING..... 2S6	EA	1
47	17	XDFZZ	5310-00-809-4058	MS27183-10	96906	WASHER,FLAT ..... 2S6	EA	2
47	18	PAOZZ	5310-00-851-2674	MS35691-1	96906	NUT.HEX ..... 2S6	EA	5
47	19	PAOZZ	5930-00-892-9393	MS25308-232	96906	SWITCH,TOGGLE..... 2S6	EA	24
47	20	XDFZZ		SCB539632	80063	SUPPORT ..... 2S6	EA	2
47	21	XDFZZ		SCB539631	80063	SUPPORT ..... 2S6	EA	2
47	22	PAOZZ	5310-00-526-0696	MS20364-632A	96906	MASHER ..... 2S6	EA	
47	23	PAOZZ	5305-00-958-5453	MS35190-236	96906	SCREW,HACHINE ..... 2S6	EA	8
47	24	XDFZZ		SCB539457-2	80063	CRADLE ..... 2S6	EA	7
47	25	XDFZZ		SCB539529-3	80063	CLIP ..... 2S6	EA	7
47	26	XDFZZ		MS18034-1	96906	STRAP,CABLE..... 2S6	EA	200
47	27	PAOZZ	5310-00-772-3887	MS51967-1	96906	WASHER ..... 2S6	EA	4
47	28	PAOZZ	5310-00-582-5965	MS35338-25	96906	WASHER,LOCK ..... 2S6	EA	4
47	29	XDFZZ		SCB539529-2	60063	CLIP ..... 2S6	EA	3
47	30	XDFZZ		SCB539457-1	80063	CRADLE ..... 2S6	EA	3
47	31	XDFZZ		SCB539630	80063	SUPPORT,DOWEL ..... 2S6	EA	3
47	32	PAOZZ	5305-00-984-6221	MS35206-234	96906	SCREW,MACHINE ..... 2S6	EA	4
47	33	PAOZZ	5305-00-245-9662	MS35190-256	96906	SCREW,MACHINE ..... 2S6	EA	4
47	34	PAOZZ	5310-00-809-8544	MS27183-7	96906	WASHER,FLAT ..... 2S6	EA	4
47	35	PAOZZ	5310-00-941-6019	MS20364-832A	96906	NUT,SELF-LOCKING.HE ..... 2S6	EA	4

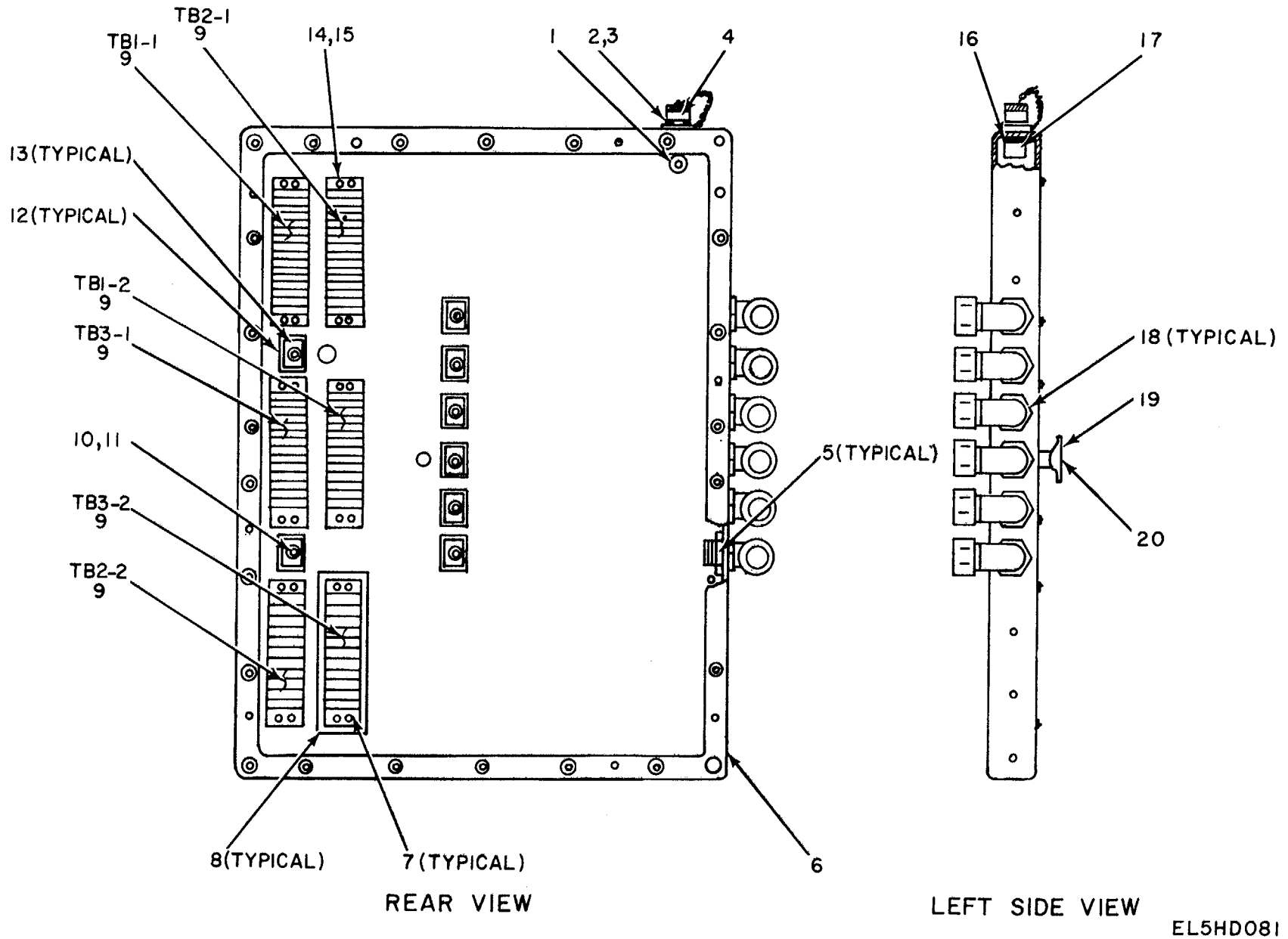

Figure 48. Signal Entrance Panel, Filter Box Assembly.  
146

EL5HD081

SECTION II

TM 11-5805-358-24P

(1) ILLUSTRATION		(2)	(3)	(4)	(5)	(6)	(7)	(8)
(a) FIG NO.	(b) ITEM NO.	SMR CODE	NATIONAL STOCK NUMBER	PART NUMBER	FSCM	DESCRIPTION  <i>USABLE ON CODE</i>	U/M	QTY INC IN UNIT
48	1	PAFZZ	5325-00-185-0017	MS35489-33	96906	GROMMET,RUBBER..... 2S6	EA	1
48	2	PAOZZ	5305-00-889-2999	MS35206-217	96906	SCREW,MACHINE ..... 2S6	EA	4
48	3	PAOZZ	5310-00-956-0054	22NTM40	72962	NUT,SELF-LOCKING,HE ..... 2S6	EA	28
48	4	PAFZZ	593-00-813-4080	10-101960-103	17820	COVER,ELECTRICAL CO ..... 2S6	EA	1
48	5	PAFZZ	5975-00-642-7261	142	59730	NUT,LOCK ..... 2S6	EA	6
48	6	XDFZZ		SCD539625	80063	FILTER,PANEL ..... 2S6	EA	1
48	7	XDFZZ		410-3-4ST	75382	TERMINAL,LUG ..... 2S6	EA	96
48	8	XDFZZ		MS410116GIG	15382	MARKER STRIP..... 2S6	EA	6
48	9	XDFZZ		410-601-30-3-4ST 16	75382	TERMINAL BLOCK ..... 2S6	EA	6
48	10	PAOZZ	5305-00-984-4988	MS35206-228	96906	SCREW,MACHINE ..... 2S6	EA	9
48	11	PAOZZ	5310-00-526-0696	MS20364-632A	96906	WASHER ..... 2S6	EA	9
48	12	XDFZZ		SCB539529-3	80063	CLIP..... 2S6	EA	8
48	13	XDFZZ		SCB539457-2	80063	CRADLE ..... 2S6	EA	8
48	14	PAOZZ	5305-00-177-5545	MS55957-120	96906	SCREW,MACHINE ..... 2S6	EA	24
48	15	PAOZZ	5310-00-950-1310	MS27183-4	96906	WASHER,FLAT ..... 2S6	EA	28
48	16	PAFZZ	5940-00-557-4398	MS25036-48	96906	TERMINAL,LUG..... 2S6	EA	1
48	17	PAOZZ	5935-00-992-0311	PT02E10-98S	77820	CONNECTOR,RCPT ..... 2S6	EA	1
48	18	XDFZZ		RCG9108	74545	ELBOW ..... 2S6	EA	6
48	19	XDFZZ		SCB539457-1	80063	CRADLE ..... 2S6	EA	1
48	20	XDFZZ		SCB539529-2	80063	CLIP..... 2S6	EA	1

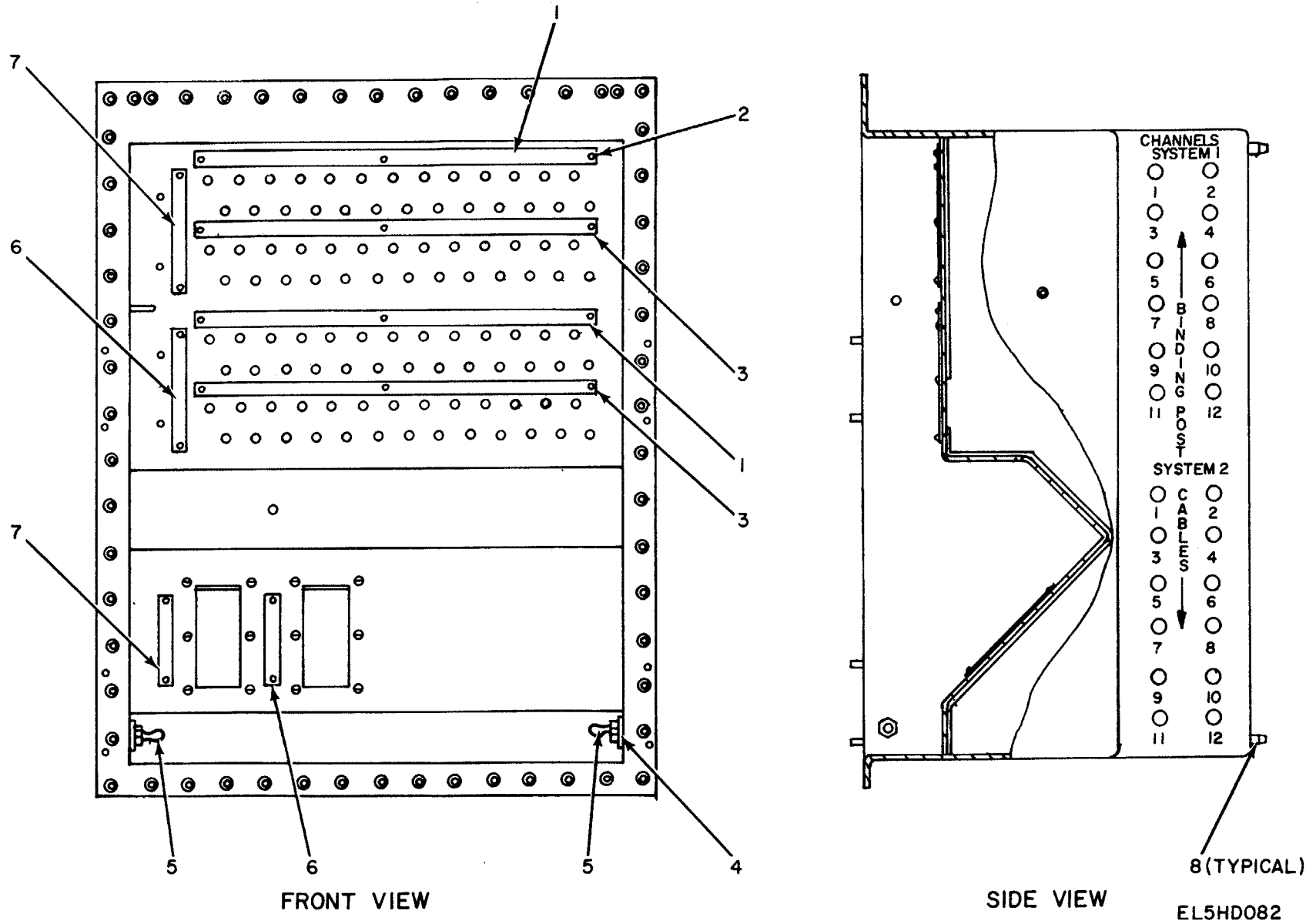

Figure 49. Signal Entrance Panel, Box Assembly.

SECTION II

TM 11-5805-358-24P

(1) ILLUSTRATION		(2)	(3)	(4)	(5)	(6)	(7)	(8)
(a) FIG NO.	(b) ITEM NO.	SMR CODE	NATIONAL STOCK NUMBER	PART NUMBER	FSCM	DESCRIPTION  <i>USABLE ON CODE</i>	U/M	QTY INC IN UNIT
49	1	XDFZZ		SCC539629-1	80063	PLATE,IDENT .....	EA	2
49	2	XDOZZ		MS21318-11	96906	SCREW,DRIVE .....	EA	20
49	3	XDFZZ		SCC539629-2	80063	PLATE.IDENT .....	EA	2
49	4	PAOZZ	5310-00-209-0965	MS35338-28	96906	WASHER, LOCK .....	EA	2
49	5	PAOZZ	5301-00-099-8871	SCB539589	80063	STUD,BALL.....	EA	2
49	6	XDFZZ		SCB539633-2	80063	PLATE,INDENT.....	EA	2
49	7	XDFZZ		SCB539633-1	80063	PLATE,INDENT .....	EA	2
49	8	XDFZZ		SCB539627	80063	PIN.....	EA	4



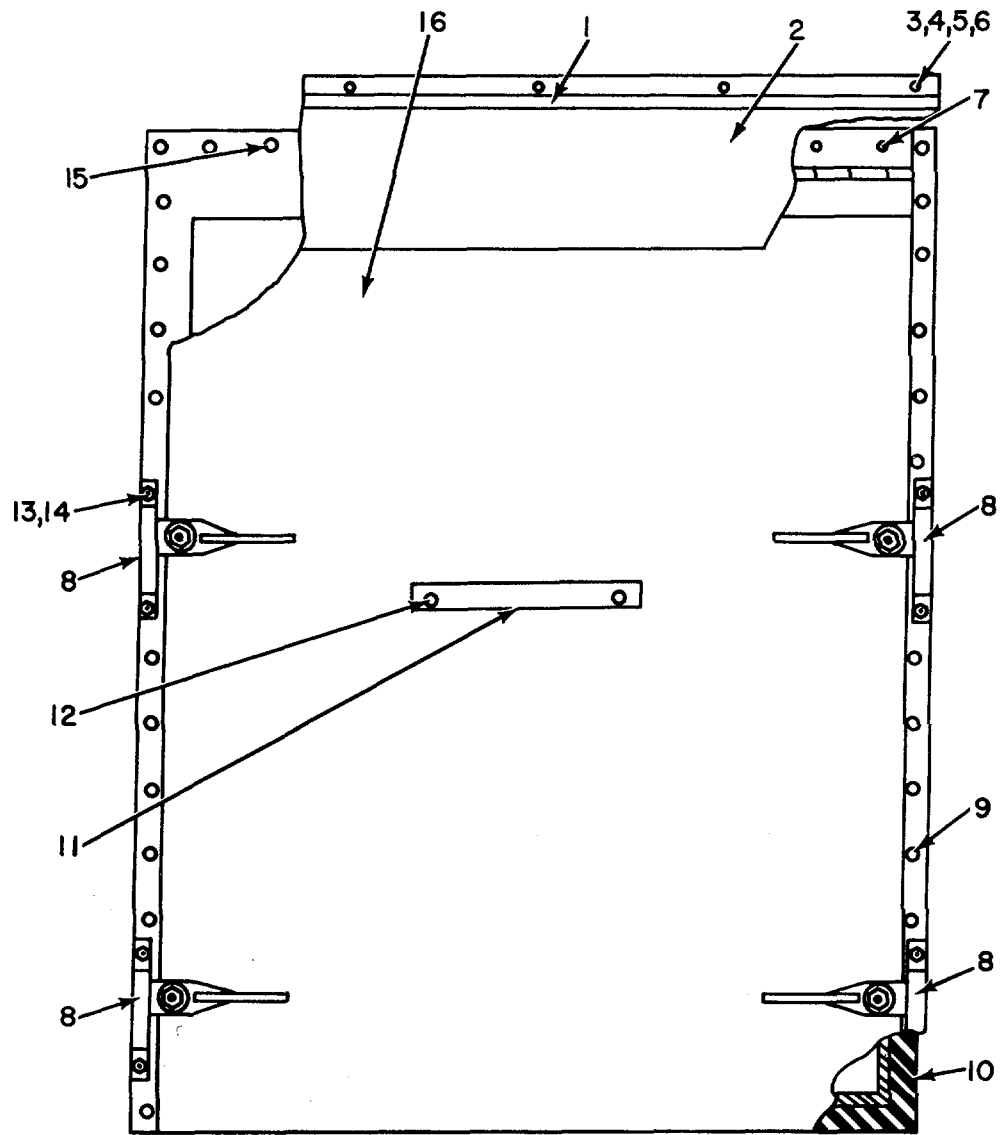

EXTERIOR VIEW

EL5HD083

Figure 50. Signal Entrance Panel, Cover and Hardware (Sheet 1 of 2).

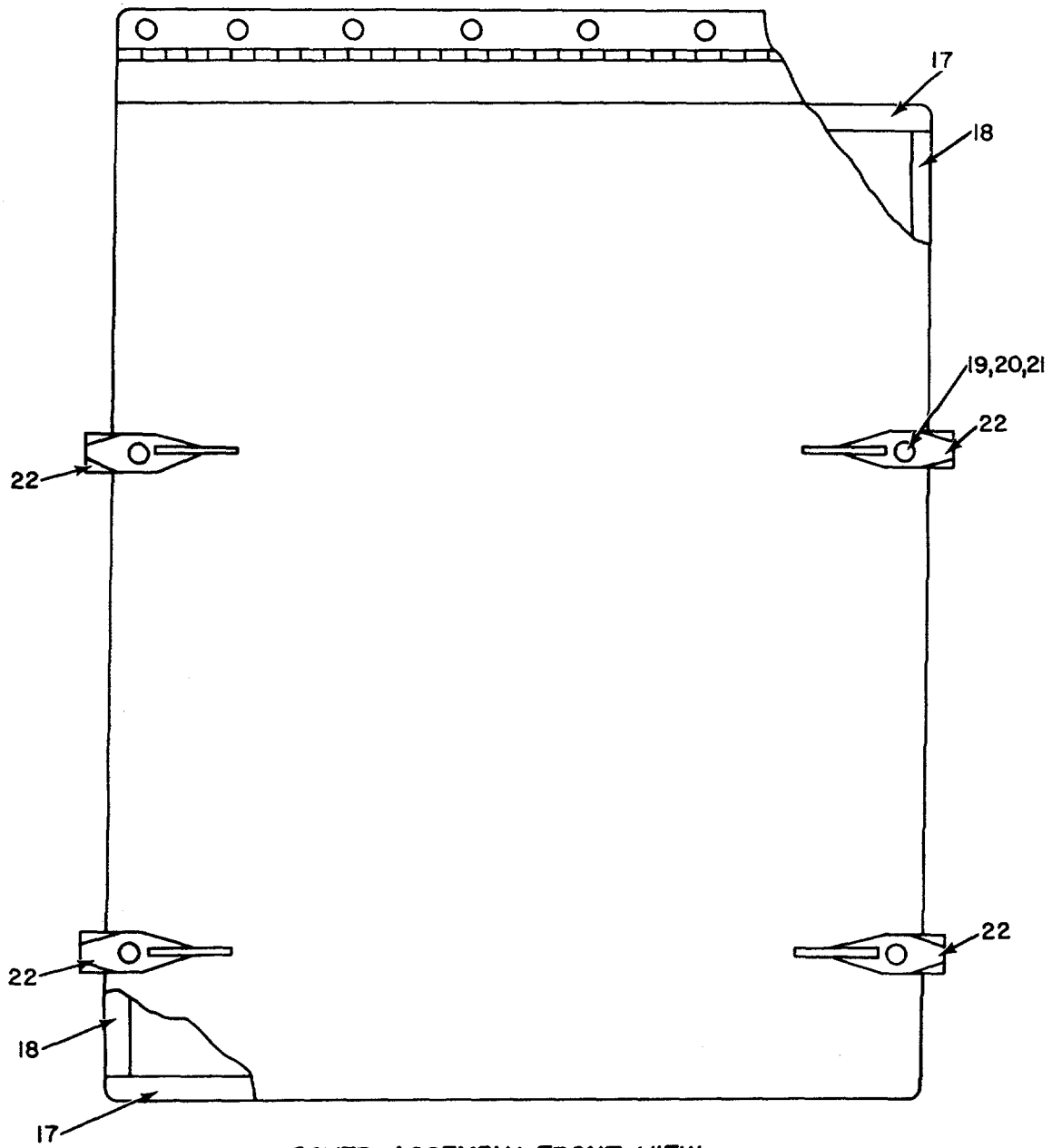

COVER ASSEMBLY, FRONT VIEW

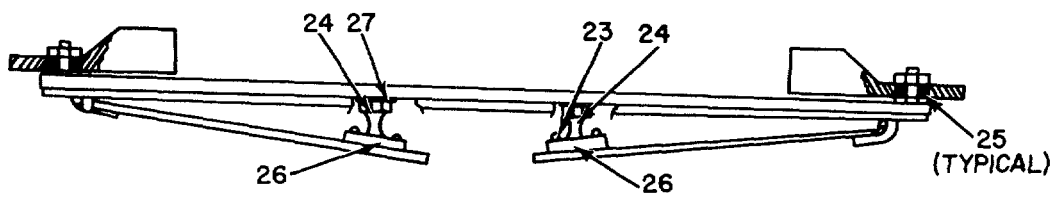

FRONT EDGE VIEW

EL5HD084

Figure 50. Signal Entrance Panel, Cover And Hardware (Sheet 2 of 2).

(1) ILLUSTRATION		(2)	(3)	(4)	(5)	(6)	(7)	(8)
(a) FIG NO.	(b) ITEM NO.	SMR CODE	NATIONAL STOCK NUMBER	PART NUMBER	FSCM	DESCRIPTION  <i>USABLE ON CODE</i>	U/M	QTY INC IN UNIT
50	1	XDFZZ		SCC539694	80063	RAIN CAP..... 2S6	EA	1
50	2	XDFZZ	4935-00-001-9241	SCC539695	80063	RAIN SHIELD ..... 2S6	EA	1
50	3	PAOZZ	5305-00-05--6671	MS51957-46	96906	SCREW, MACHINE ..... 2S6	EA	5
50	4	PAOZZ	5310-00-880-5978	NS15795-807	96906	WASHER,FLAT ..... 256	EA	13
50	5	PAOZZ	5310-00-933-8119	MS35338-137	96906	WASHER,LOCK ..... 2S6	EA	13
50	6	XDFZZ		SS88160	31954	RIVNUT,FLAT ..... 2S6	EA	5
50	7	PAOZZ	5305-00-054-6672	MS51957-47	96906	SCREW,MACHINE ..... 2S6	EA	8
50	8	PAFZZ	5340-00-134-3482	SC8539597	80063	KEEPER..... 2S6	EA	4
50	9	XDFZZ		1605-0621	19738	RIVET..... 2S6	EA	8
50	10	XDFZZ		SCC681049	80063	GASKET,RFI ..... 2S6	EA	1
50	11	XDFZZ		SCB539693	80063	PLATE,IDENT ..... 256	EA	1
50	12	PAOZZ	5305-00-175-3230	MS21318-14	96906	SCREW,DRIVE ..... 2S6	EA	2
50	13	PAOZZ	5310-00-926-1835	79NTM-02	72962	NUT,SELF-LOCKING,HE ..... 2S6	EA	8
50	14	PAOZZ	5310-00-619-1148	MS15795-808	96906	WASHER,FLAT ..... 256	EA	13
50	15	XDFZZ		SS8B321	31954	RIVNUT,CSK..... 2S6	EA	8
50	16	XDFFF		SCD539687	80063	COVER ASSY..... 2S6	EA	1
50	17	XDFZZ		SCD539687-2	80063	GASKET..... 2S6	EA	2
50	18	XDFZZ		SCD539687-1	80063	GASKET ..... 256	EA	2
50	19	PAOZZ	5310-00-926-1835	79NTN02	72962	NUT.SELF-LOCKING,HE ..... 2S6	EA	2
50	20	XDDZZ	5310-00-202-0331	SC8539596	80063	WASHER.SPRING TENSI..... 2S6	EA	4
50	21	PAOZZ	5310-00-167-0812	AN960C10L	88044	WASHER,FLAT ..... 2S6	EA	8
50	22	XDFZZ	5340-00-134-3470	SCC539594	80063	LATCH ASSEMBLY ..... 2S6	EA	4
50	23	XDFZZ	5320-00-117-6826	MS20470AD44	96906	RIVET,SOLID ..... 2S6	EA	4
50	24	XDOZZ	5307-00-099-8871	SCB539589	80063	STUD,BALL..... 2S6	EA	2
50	25	XDFZZ	3120-00-177-3935	SCB539595	80063	BUSHING,SLEEVE ..... 2S6	EA	4
50	26	XDFZZ		SCB681257	80063	SPRING,CLIP..... 2S6	EA	2
50	27	PAOZZ	5310-00-045-4007	MS35338-41	96906	WASHER.LOCK..... 2S6	EA	2

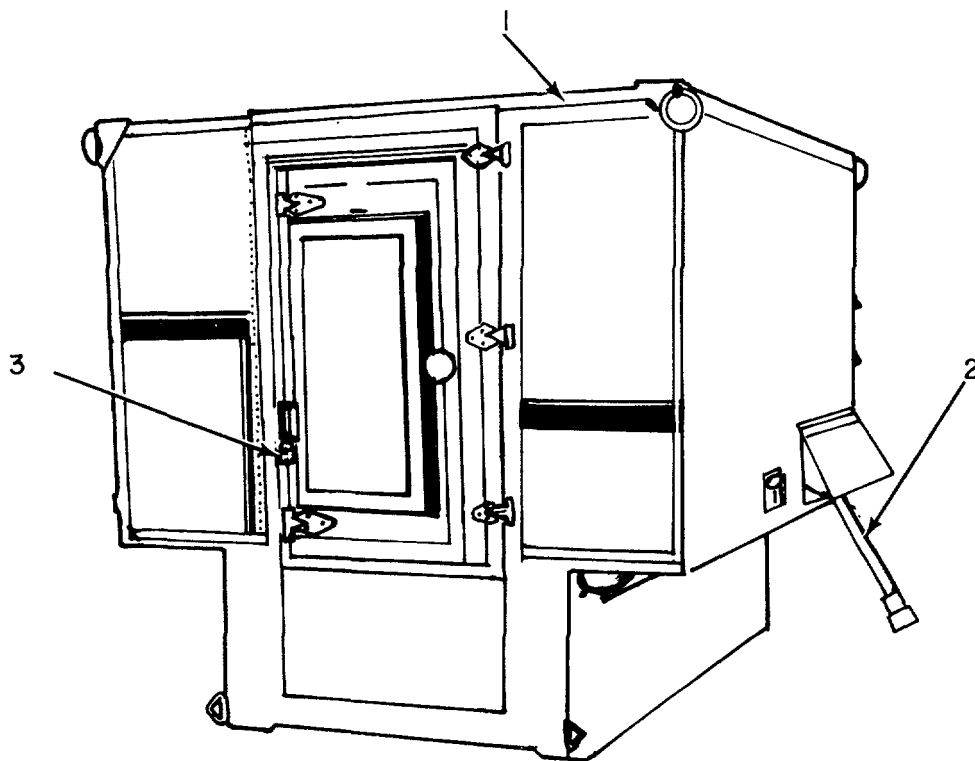

REAR CURBSIDE VIEW

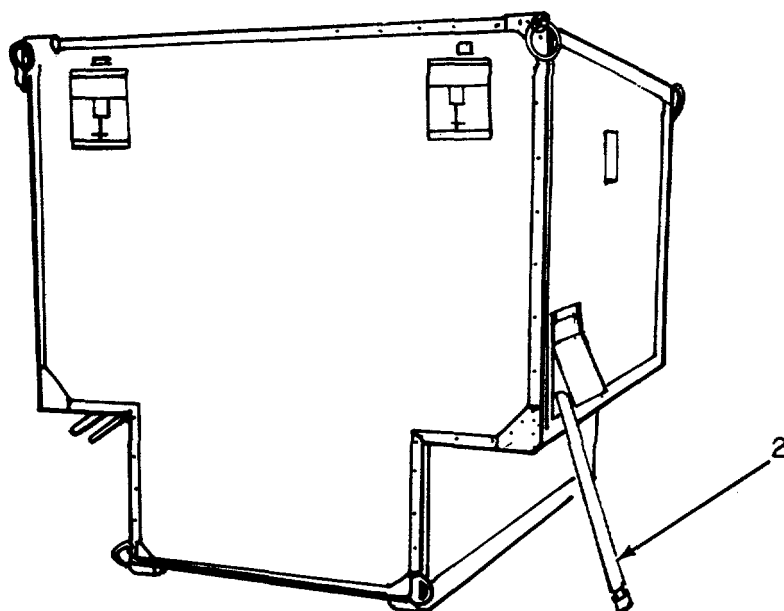

FRONT ROADSIDE VIEW

EL5HD085

Figure 51. Terminal Set, Telephone AN/TCC-60.

SECTION II

TM 11-5805-358-24P

(1) ILLUSTRATION		(2)	(3)	(4)	(5)	(6)	(7)	(8)
(a) FIG NO.	(b) ITEM NO.	SMR CODE	NATIONAL STOCK NUMBER	PART NUMBER	FSCM	DESCRIPTION  <i>USABLE ON CODE</i>	U/M	QTY INC IN UNIT
51	1	XDFFH	5410-00-933-6835	S300TCC60	80058	GROUP 00 TERMINAL SET, TELEPHONE AN/TCC-60 SHELTER, ELECTRICAL ..... 2S4	EA	1
51	2	XDOFF		CX10734G	80058	ADAPTER, CABLE A ..... 2S4	EA	2
51	3,	XDOZZ		SCC595537	80058	PADLOCK ..... 2S4	EA	1

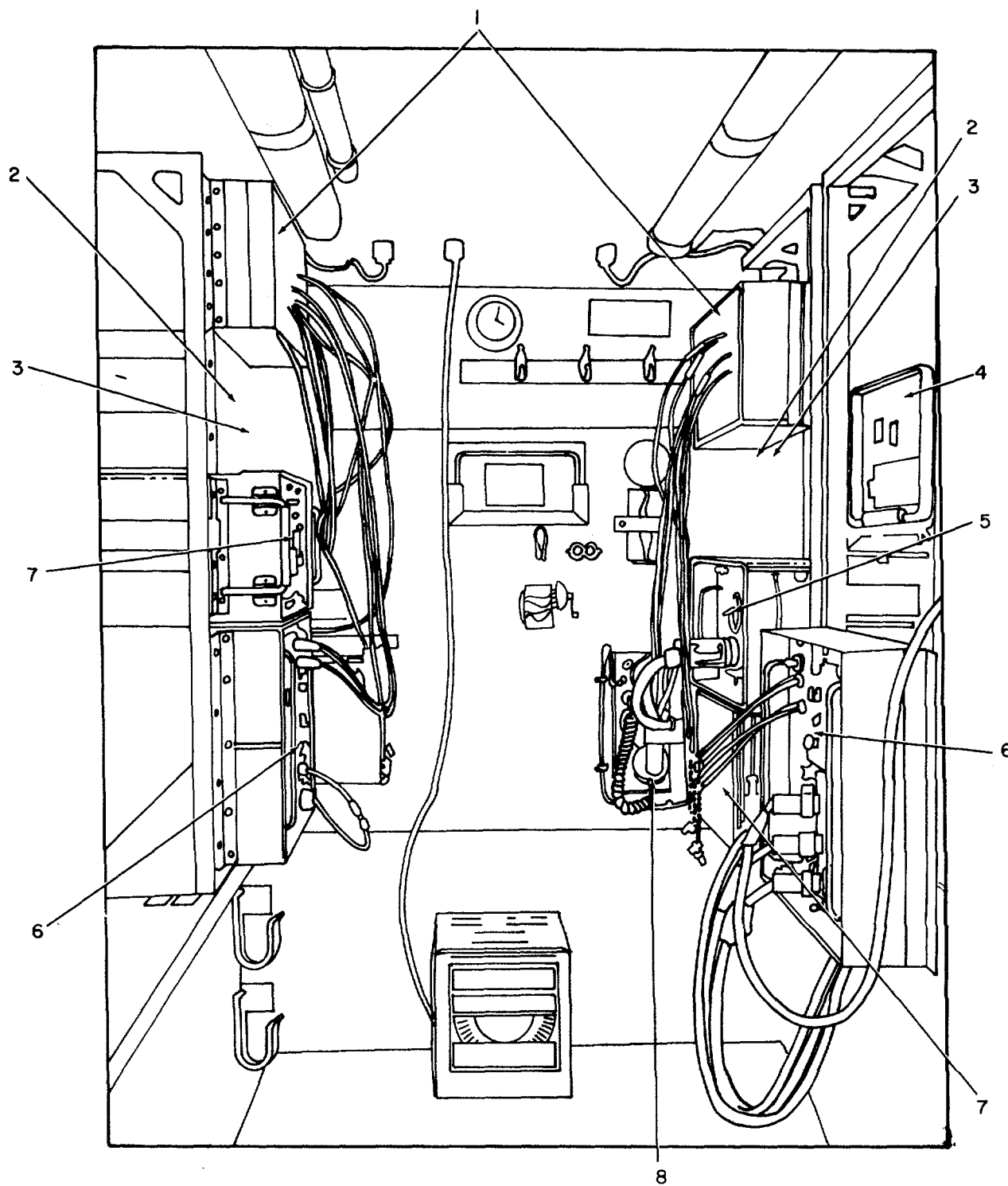

EL5HD086

Figure 52. Terminal Set, Telephone AN/TCC-60, Component Location.

SECTION II TM 11-5805-358-24P

(1) ILLUSTRATION		(2)	(3)	(4)	(5)	(6)	(7)	(8)
(a) FIG NO.	(b) ITEM NO.	SMR CODE	NATIONAL STOCK NUMBER	PART NUMBER	FSCM	DESCRIPTION  USABLE ON CODE	U/M	QTY INC IN UNIT
52	1	PDOHH	5805-00-900-8200	T0204U	80058	MULTIPLEXER OR.....254	EA	2
52	1	XDOHH	T0754U	80058		MULTIPLEXER.....254	EA	2
52	2	XDOHH		TSECKG27	80058	CRYPTOGRAPHY UNIT OPTIONAL FOR SECURE OPN ION .....	254 EA	2
52	3	KDOOO	5810-00-451-5194	PPL4926	80063	INSTALLATION KIT OPTIONAL FOR SECURE OPERATION.. ..	254 EA	2
52	4	PDOHH	5830-00-752-5357	LSL47CFI	80058	INTERCOMMUNICATION .....	254 EA	1
52	5	POOHH	6110-00-064'5478	CN5I4GRC	80058	REGULAR,VOLTAGE.....	254 EA	1
52	6	PDOHH	5805-0-900-8199	TO352U	80058	MULTIPLEXER .....	254 EA	2
52	7	PDOHH	5805-0--069-8795	CV548G	80058	CONVERTER.TELEPHONE .....	254 EA	2
52	8	PAOHH	580 -00-5430012	TA3L2PT	80058	TELEPHONE SET .....	2S EA	1

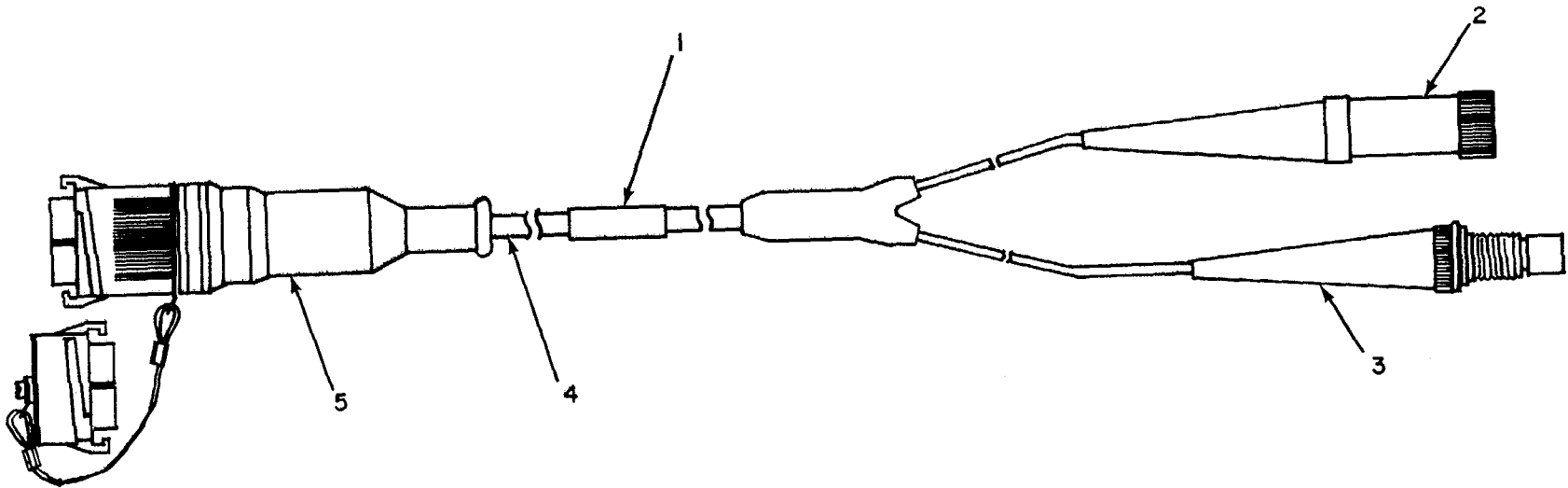

EL 5 HD005

Figure 53. Terminal Set, Telephone AN/TCC-60, Adapter Cable Assembly CX-10734/G



## SECTION II TM 11-5805-358-24P

(1) ILLUSTRATION		(2)	(3)	(4)	(5)	(6)	(7)	(8)
(a) FIG NO.	(b) ITEM NO.	SMR CODE	NATIONAL STOCK NUMBER	PART NUMBER	FSCM	DESCRIPTION  USABLE ON CODE	U/M	QTY INC IN UNIT
53	1	XDFZZ	5975-00-669-9473	SMB165914	80063	BAND,MARKER.....254	EA	1
53	2	PAFZZ	5935-00-L33-8934	UG1872U	80058	CONNECTOR,PLUG,ELEC .....254	EA	1
53	3	PAFZZ	5935-00-133-8933	UG18T1U	80058	CONNECTOR,PLUG,ELEC .....254	EA	1
53	4	XDFZZ	6145-00-443-5488	WD37U	80058	CABLE,RADIO FREQUEN.....254	FT	V
53	5	.XDFZZ		UG1870U	80058	CONNECTOR,PLUG .....254	EA	1

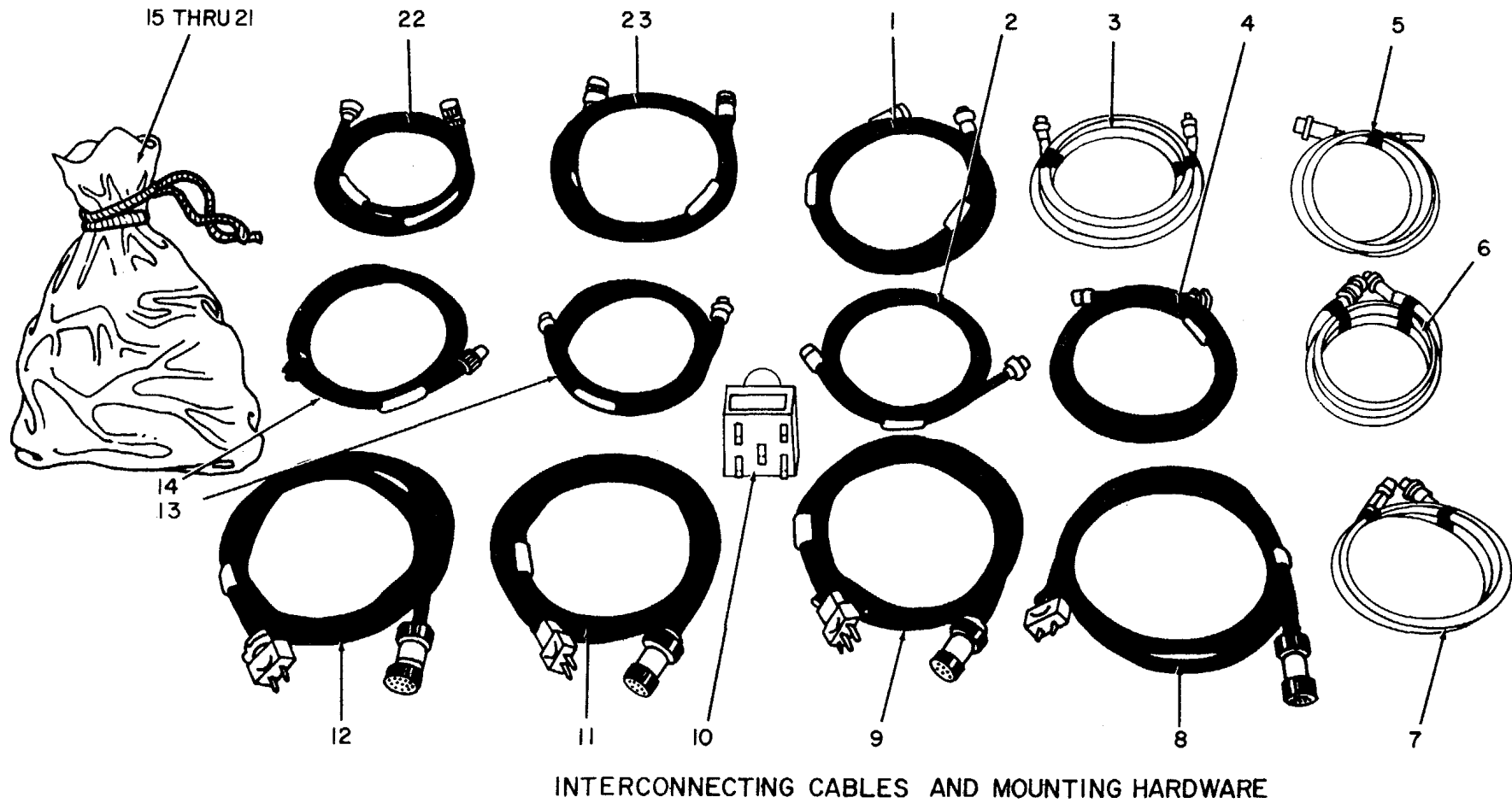

Figure 54. Terminal Set, Telephone AN/TCC-60, Installation Kit TSEC/KG-27

EL5HD006

## SECTION II TM 11-5805-358-24P

(1) ILLUSTRATION		(2)	(3)	(4)	(5)	(6)	(7)	(8)
(a) FIG NO.	(b) ITEM NO.	SMR CODE	NATIONAL STOCK NUMBER	PART NUMBER	FSCM	DESCRIPTION  USABLE ON CODE	J/M	QTY INC IN UNIT
54	1	XDOZZ		SCD595511GP123	80063	CABLE ASSY,RF OPTIONAL FOR SECURE OPERATION.....254 EA		1
54	2	XDOZZ		SCDS95511GP124	80063	CABLE ASSY,RF OPTIONAL FOR SECURE OPERATION.....254 EA		1
54	3	XDOZZ		SCD69365BGP13	80063	CABLE ASSY,RF OPTIONAL FOR SECURE OPERATION.....254 EA		1
54	4	XDOZZ		SCDS95511GP12	80063	CABLE ASSY,RF OPTIONAL FOR SECURE OPERATION.....254 EA		1
54	5	XDOZZ		SCD693658GP14	80063	CABLE ASSY,RF OPTIONAL FOR SECURE OPERATION.....254 EA		1
54	6	XDOZZ		SCD693658GPIS	80063	CABLE ASSY,PWR OPTIONAL FOR SECURE OPERATION...254 EA		1
54	7	XDOZZ		SCD693658GP16	80063	CABLE ASSY,RF OPTIONAL FOR SECURE OPERATION.....254 EA		1
54	8	XDOZZ		SCD681112GP1	00063	CABLE ASSY,PWR OPTIONAL FOR SECURE OPERATION...254 EA		1
54	9	XDOZZ		SCD6811126P2	00063	CABLE ASSY,PWR OPTIONAL FOR SECURE OPERATION...254 EA		1
54	10	XDOZZ	5935-00-451-2925	UG1923G	80058	ADAPTER,CONNECTOR OPTIONAL FOR SECURE OPERATION ..254 EA		1
54	11	XDOZZ		SCD681112GP3	80063	CABLE ASSY,PWR OPTIONAL FOR SECURE OPERATION...254 EA		1
54	12	XDOZZ		SCD681112GP4	80063	CABLE ASSY,PWR OPTIONAL FOR SECURE OPERATION...254 EA		1
54	13	XDOZZ		SCD595511GP126	80063	CABLE ASSY,RF OPTIONAL FOR SECURE OPERATION.....254 EA		1
54	14	XDOZZ		SCD595511GP127	80063	CABLE ASSY,RF OPTIONAL FOR SECURE OPERATION.....254 EA		1
54 1	15	XDOZZ	5340-01-011-1489	SCC547591-1	80063	BRACKET,ANGLE OPTIONAL FOR SECURE OPERATION.....,254		EA
54	16	XDOZZ	5340-01-036-7426	SCC547591-2	80063	BRACKET,ANGLE OPTIONAL FOR SECURE OPERATION.....254 EA		1
54	17	XDOZZ	9905-01-006-6243	SCB595569	80063	PLATE,INSTRUCTION OPTIONAL FOR SECURE OPERATION 254 EA		1
54	18	XDOZZ	9905-01-006-6242	SCBS95570	80063	PLATE,INSTRUCTION OPTIONAL FOR SECURE OPERATION 254 EA		2
54	19	PAOZZ	5310-00-045-3296	MS35338-43	96906	WASHER,LOCK OPTIONAL FOR SECURE OPERATION.....254 EA		16
54	20	PAOZZ	5310-00-167-0801	AN960C10	B8044	WASHER,FLAT OPTIONAL FOR SECURE OPERATION.....254 EA		16
54	21	PAOZZ	5305-00-993-1848	MS35207-265	96906	SCREH,HACHINE OPTIONAL FOR SECURE OPERATION .....254 EA		16
54	22	XDOZZ		SCDS95511GP120	80063	CABLE ASSY OPTIONAL FOR SECURE OPERATION.....254 EA		1
54	23	XDOZZ		SCD595511GP129	80063	CABLE ASSY OPTIONAL FOR SECURE OPERATION.....254 EA		1

161/(162 blank)

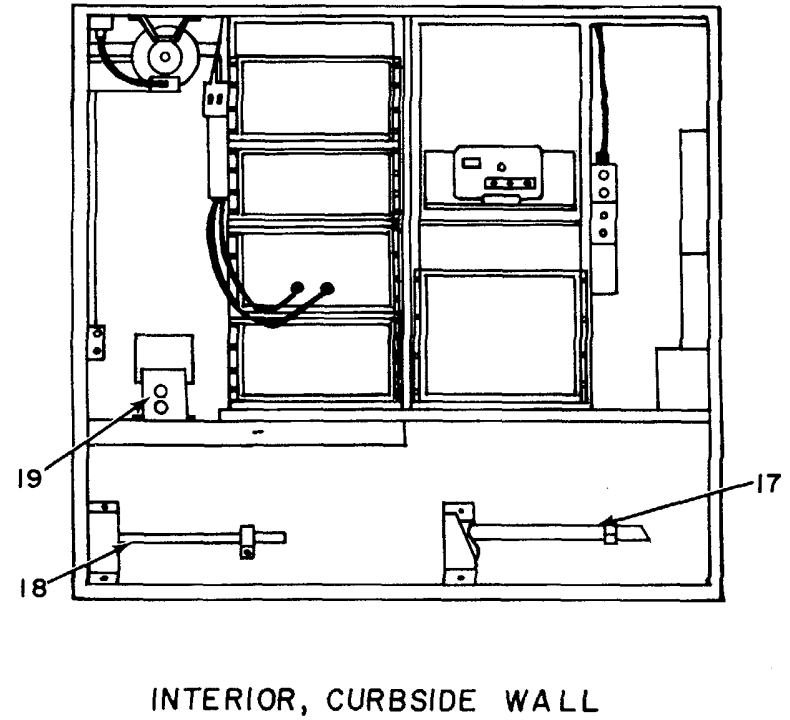
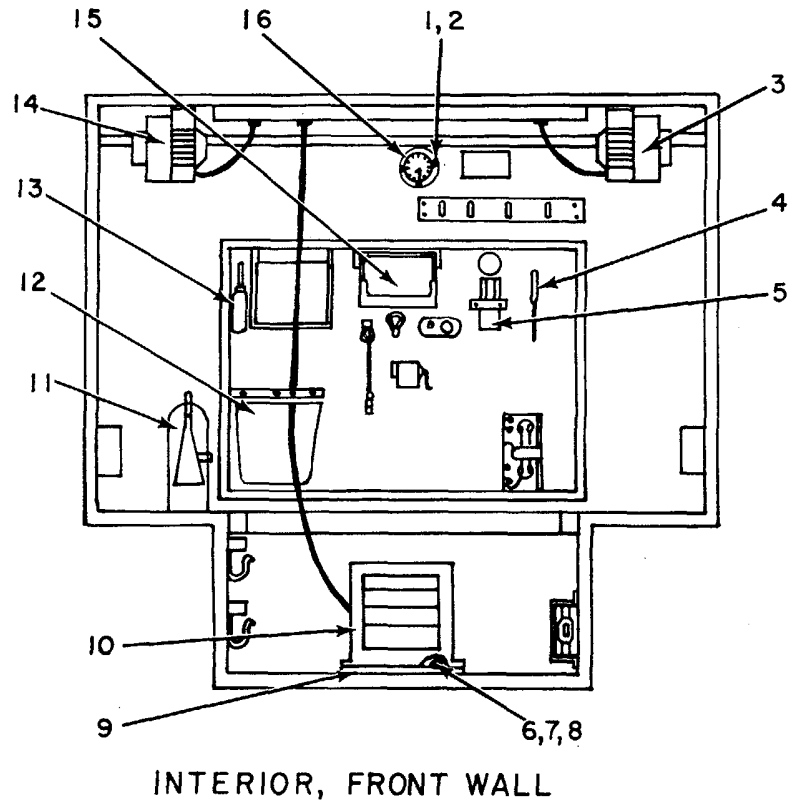

EL5HD087

Figure 55. Shelter, Electrical Equipment S-300/TCC-60 (Sheet 1 of 2).

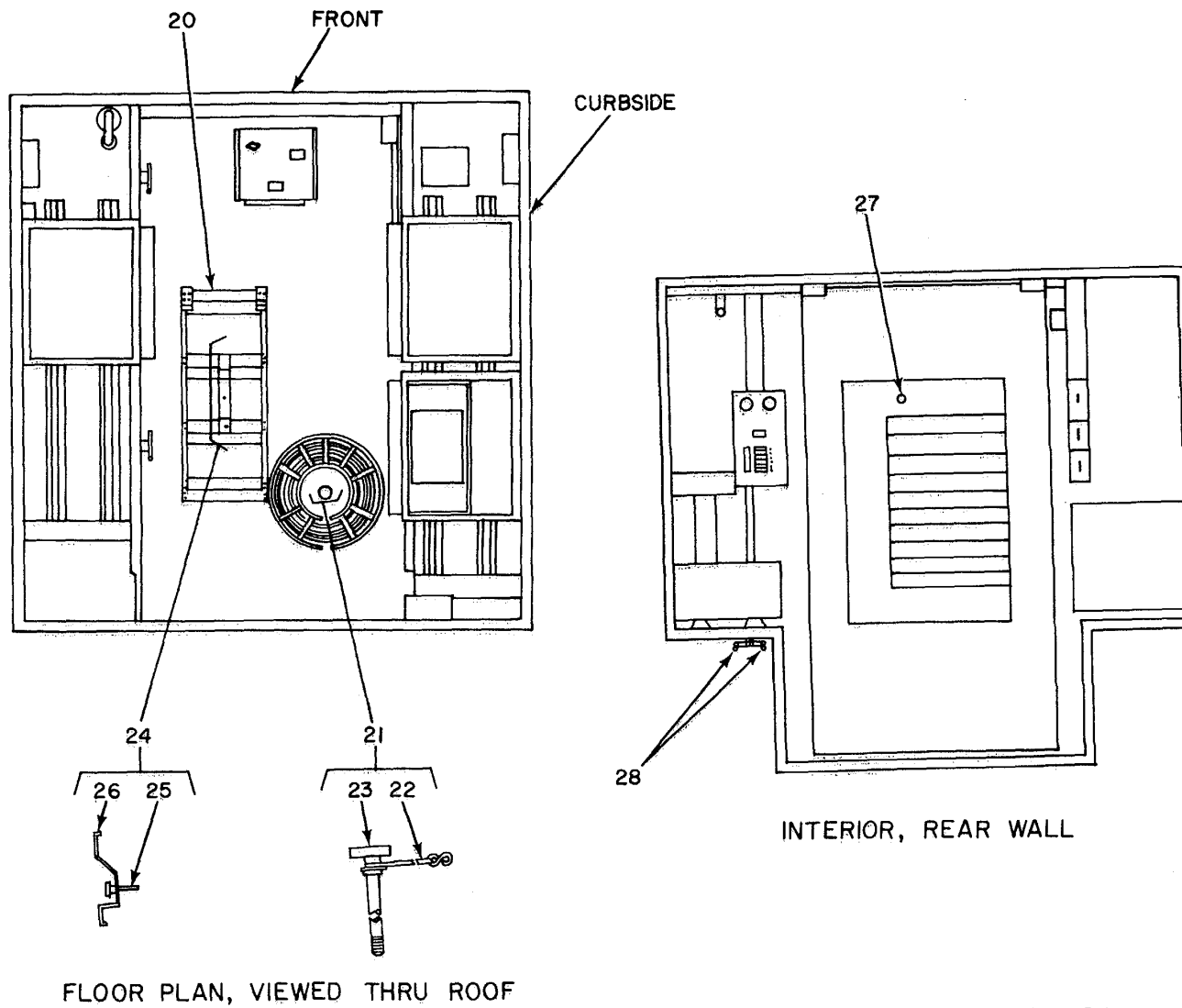

EL5HD088

Figure 55. Shelter, Electrical Equipment S-300/TCC-60 (Sheet 2 of 2).

## SECTION II TM 11-5805-358-24P

(1) ILLUSTRATION		(2)	(3)	(4)	(5)	(6)	(7)	(8)
(a) FIG NO.	(b) ITEM NO.	SMR CODE	NATIONAL STOCK NUMBER	PART NUMBER	FSCM	DESCRIPTION  USABLE ON CODE	U/M	QTY INC IN UNIT
						GROUP 01 SHELTER,ELECTRICAL EQUIPMENT S-300/TCC-60		
55	1	PAOZZ	5305-00-05-6670	MS51957-45	96906	SCREHW,ACHINE .....254	EA	16
55	2	PAOZZ	5310-00-983-8483	MS527183-5	96906	WASHER,FLAT .....254	EA	4
55	3	XOOF		SCD628088GP2	80063	BLOWER INSTALLA .....254	EA	1
55	4	XDOZZ		SCC539502-4	80063	SCREWD RIVE R.....254	EA	1
55	5	PAOZZ	6230-00-729-9614	SCC539491	80063	FLASHLIGHT.....254	EA	1
55	6	PAOZZ	5305-00-068-0501	MS90725-5	96906	SCREW,CAP,HEXAGON H.....254	EA	12
55	7	PAOZZ	5310-00-582-5965	MS35338-44	96906	WASHER,LOCK.....254	EA	12
55	8	PAOZZ	5310-00-809-4058	MS27183-10	96906	HASHER,FLAT .....254		EA
12								
55	9	XDFZZ		SCC628009	80063	BASE PLATE,HEAT .....254	EA	1
55	10	XDOOF		SCD5DS39901	80063	HEATER .....254	EA	1
55	1	PAOZZ	4210-0-270-4512	SCD539482	80063	EXTINGUISHER,FIRE,C.....254	EA	1
55	12	PAOZZ	7520-00-159-4863	SCD539454	80063	BASKET,WASTEPAPER .....254	EA	1
55	13	PAOZZ	7920-00-342-4521	SCC539469	80063	BRUSH.OUSTING.BENCH .....254	EA	1
55	14	XOOF		SCD628088GP1	80063	BLOWER INSTALLA .....254	EA	1
55	15	XDOZZ		SCD539483	80063	FIRST AID KIT.....254		EA
1								
55	16	PAOZZ	6645-00-410-2395	SCC539475	80063	CLOCK.WALL .....254	EA	1
55	17	PAOZZ	5110-00-115-5049	SCC539451	80063	AX,SINGLE BIT .....254	EA	1
55	18	PAOZZ	5120-00-900-6096	SCC539505	80063	HAHMER,HAND .....254	EA	1
55	19	XDFFH		SCC532282	80063	OVERVOLTAGE PRO.....254	EA	1
55	20	XDOZZ		MX3543UG	80058	LADDER.VEH BD.....254	EA	1
55	21	XDOFF		SCC628373	80063	TIE-DOWN ASSY,.....254	EA	1
55	22	XOLZZ		SCB628372	80063	CHAIN ASSY .....25	EA	1
55	23	XDOZZ		SCC539486GP1	80063	HOLDER ASSY .....254	EA	1
55	24	XDOO		SCD532150	80063	TIE-DOWN ASSY.....254	EA	1
55	25	XDOZZ		SCB532258	80063	KNOB ASSY 254 .....EA	1	
55	26	XDOZZ		SCD532243	80063	BRACKET,ASSY.....254	EA	
55	27	XDOZZ	53400-930-1475 085		23404	WINDOOW DOOR.....254	EA	1
55	28	PAOZZ	5975-00-224-5260	MX148G	80058	GROUND ROD .....254	EA	2

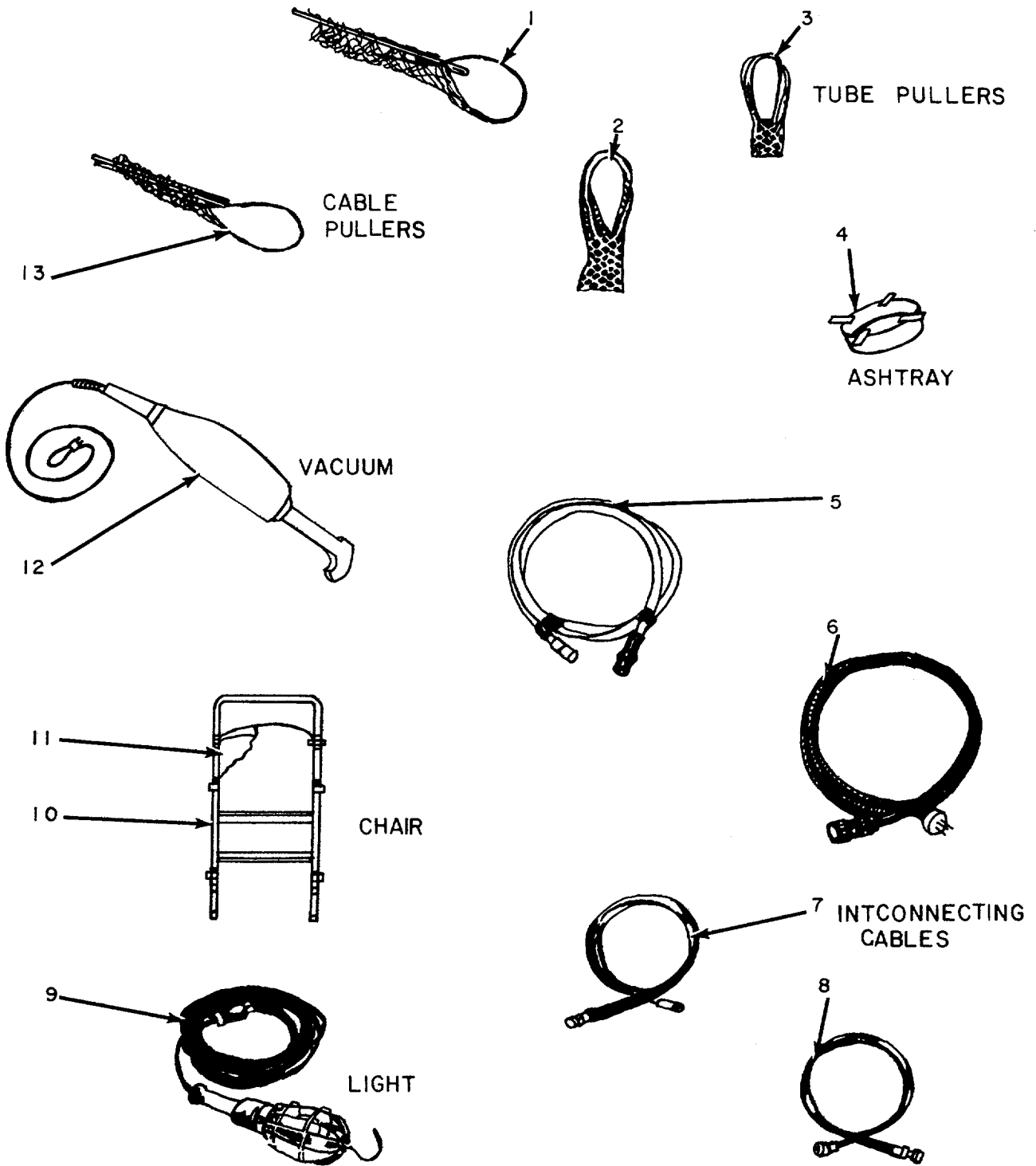

EL5HD012

Figure 56. Shelter, Electrical Equipment S-300/TCC-60 Miscellaneous Accessory Items.

SECTION II TM 11-5805-358-24P

(1) ILLUSTRATION		(2)	(3)	(4)	(5)	(6)	(7)	(8)
(a) FIG NO.	(b) ITEM NO.	SMR CODE	NATIONAL STOCK NUMBER	PART NUMBER	FSCM	DESCRIPTION  USABLE ON CODE	U/M	QTY INC IN UNIT
56	1	XDOZZ	5120-00-946-5114	EQA26SH	95344	GRIP,CABLE,WOVEN .....254	EA	1
56	2	PAOZZ	5120-00-508-0584	9113	95344	EXTRACTOR,TUBE .....254	EA	1
56	3	PAOZZ	5120-00-293-2696	7113	95344	EXTRACTOR,TUBE .....254	EA	1
56	4	PAOZZ	9920-00-682-6757	AAA7LO	81349	ASH RECEIVERTBACC.....254	EA	1
56	5	XDOFF		SCD547021	80063	CABLE ASSYPMR.....254	EA	1
56	6	XDOFF		SCD547174	80063	CABLE ASSYPR.....254	EA	6
56	7	PAOFF	5995-00-913-0510	CG2438TCC10FT	80058	PATCH CORD .....254	EA	1
56	8	PAOFF	5995-00-916-2252	CG2437TCC10FT	80058	PATCH CORD .....254	EA	1
56	9	XDOZZ		WC6612TYPEICL 125 FT	81349	LIGHT.EXT ENSION .....254	EA	1
56	10	PAOZZ	7105-00-269-8463	SCD539471	80063	CHAIR,FOLDIN.....254	EA	1
56	11	XDOZZ		SCC539926	80063	CUSHION,CHAIR .....254	EA	1
56	12	PADZZ	7910-00-900-1678	2800	29335	CLEANER.VACUUM.ELEC.....254	EA	1
56	13	XDOZZ	5120-00-9465148	EQA68PH	95344	GRIP,CABLE,WOVEN .....254	EA	1



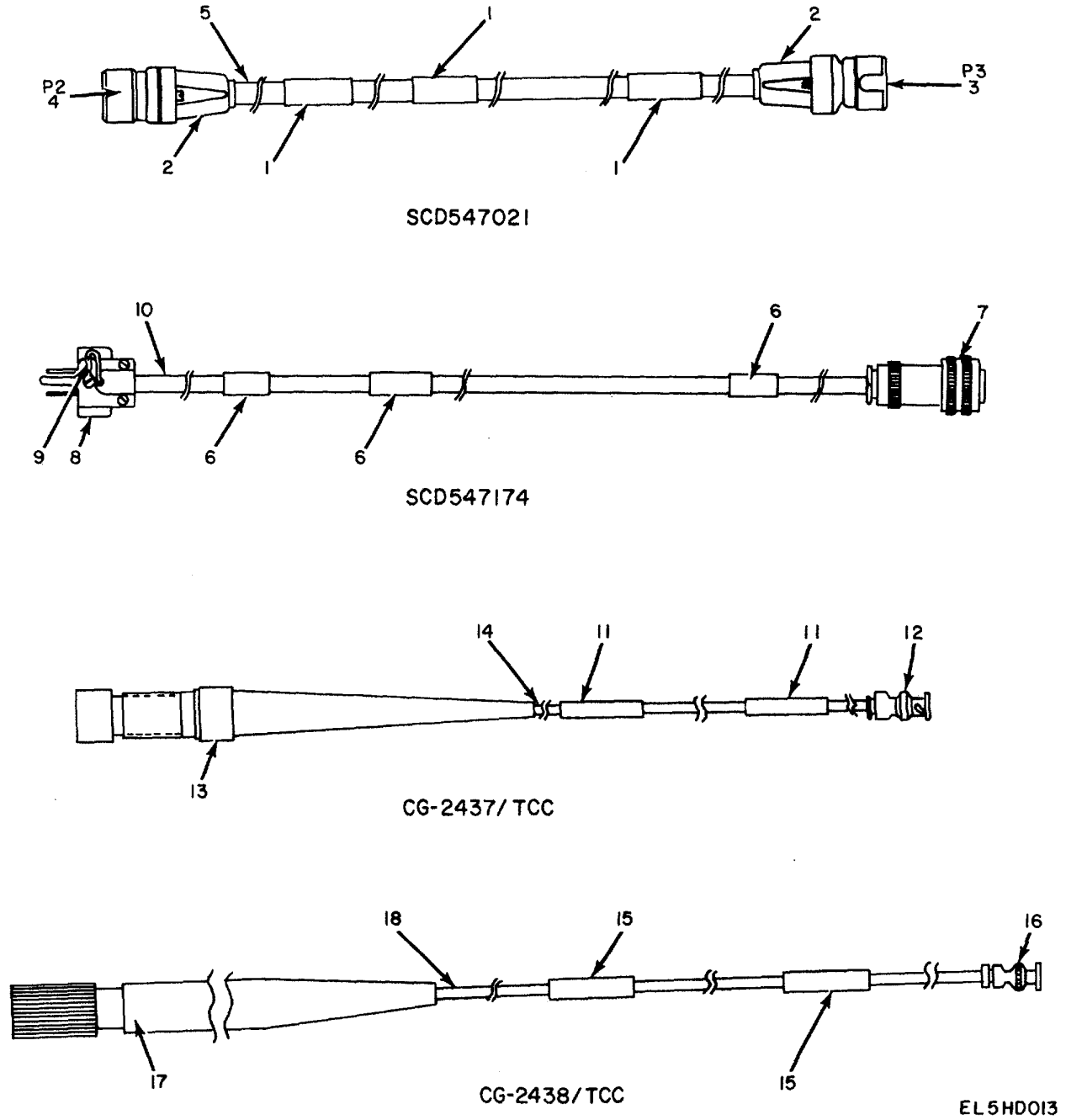
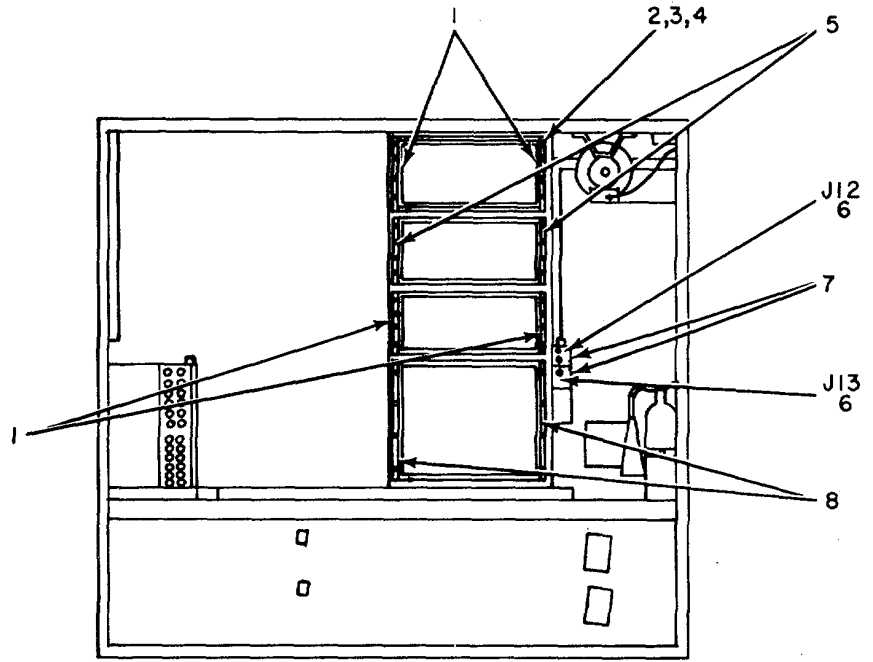

Figure 55. Shelter, Electrical Equipment S-300/TCC-60, Patch Cord and Cable Assemblies.

SECTION II TM 11-5805-358-24P

(1) ILLUSTRATION		(2)	(3)	(4)	(5)	(6)	(7)	(8)
(a) FIG NO.	(b) ITEM NO.	SMR CODE	NATIONAL STOCK NUMBER	PART NUMBER	FSCM	DESCRIPTION  USABLE ON CODE	U/M	QTY INC IN UNIT
57	1	XDFZZ	5975-00-669-9473	SMB165914	80063	BAND,MAKER .....254	EA	3
57	2	XDFZZ		QCKA24-0844	06473	GLANDLWASHER AS.....254	EA	2
57	3	PAFZZ	5935-00-892-9082	Q7A24A22S	02660	CONNECTOR,PLUG,ELEC .....254	EA	1
57	4	PAFZZ	5935-00-892-9083	Q7A24A22P	02660	CONNECTOR,PLUG,ELEC .....254	EA	1
57	5	XDFZZ		C003HGF3/8-0840	81349	CABLE,SP ... .....254	FT	v
57	6	XDFZZ	5975-00-669-9473	SMB165914	80063	BANDARKER.....24	EA	3
57	1	XDFZZ		GC06J12-35	25330	CONNECTOR .....254	EA	1
57	8	PAFZZ	5935-00-931-7490	UP221M	81349	CONNECTOR,PLUG,ELEC .....254	EA	1
57	9	XDFZZ	5940-00-503-9824	32561	00779	TERMINAL,LUG .....254	EA	1
51	10	XDFZZ		C003MOE3-16-0390	81349	CABLE .....254	FT	V
57	11	XDFZZ	5917500-9-9473	SMB165914	80063	AND,NARKER .....254	EA	2
57	12	PAFZZ	5935-00-949-5244	SMB529168	80063	CONNECTOR.PLUG.,ELEC .....254	EA	1
57	13	PAFZZ	5935-00-133-8933	UG187U	80058	CONNECTOR.PLUG,ELEC .....254	EA	1
57	14	XDFZZ	6145-00-9266417	SMC530073	80063	CABLE,SPECIAL PURPO .....254	FT	V
57	15	XDFZZ		SCB 65914	80063	BAND,IDENT .....254	EA	2
57	16	XDFZZ		SMB8528660	80063	CONNECTOR,PLUG .....254	EA	1
57	17	PAFZZ	593500-133-8934	UG1872U	80058	CONNECTOR, PLUG,EL EC .....254	EA	1
57	18	XDFZZ		SMC530023	80063	CABLE,SP ... .....254	FT	V



ROADSIDE WALL

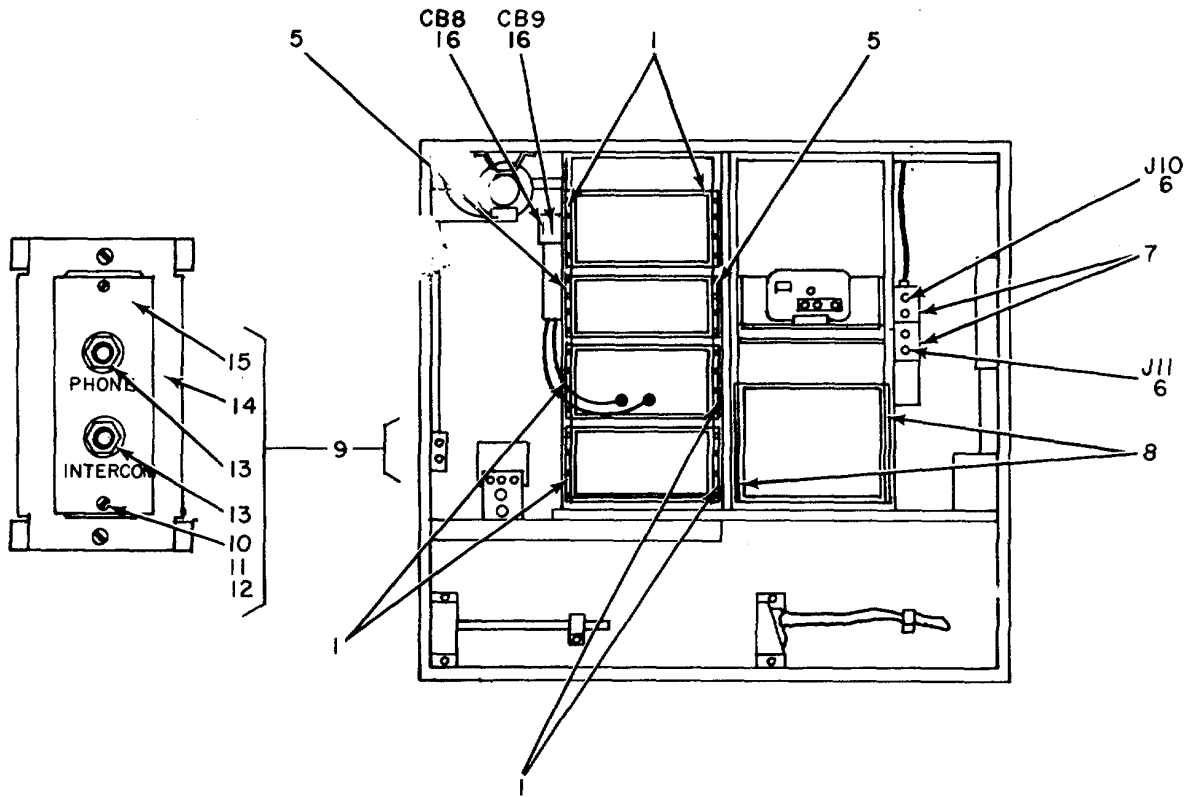

CURBSIDE WALL

EL5HD089

Figure 55. Shelter, Electrical Equipment S-300/TCC-60, Interior Walls (Sheet 1 of 2).

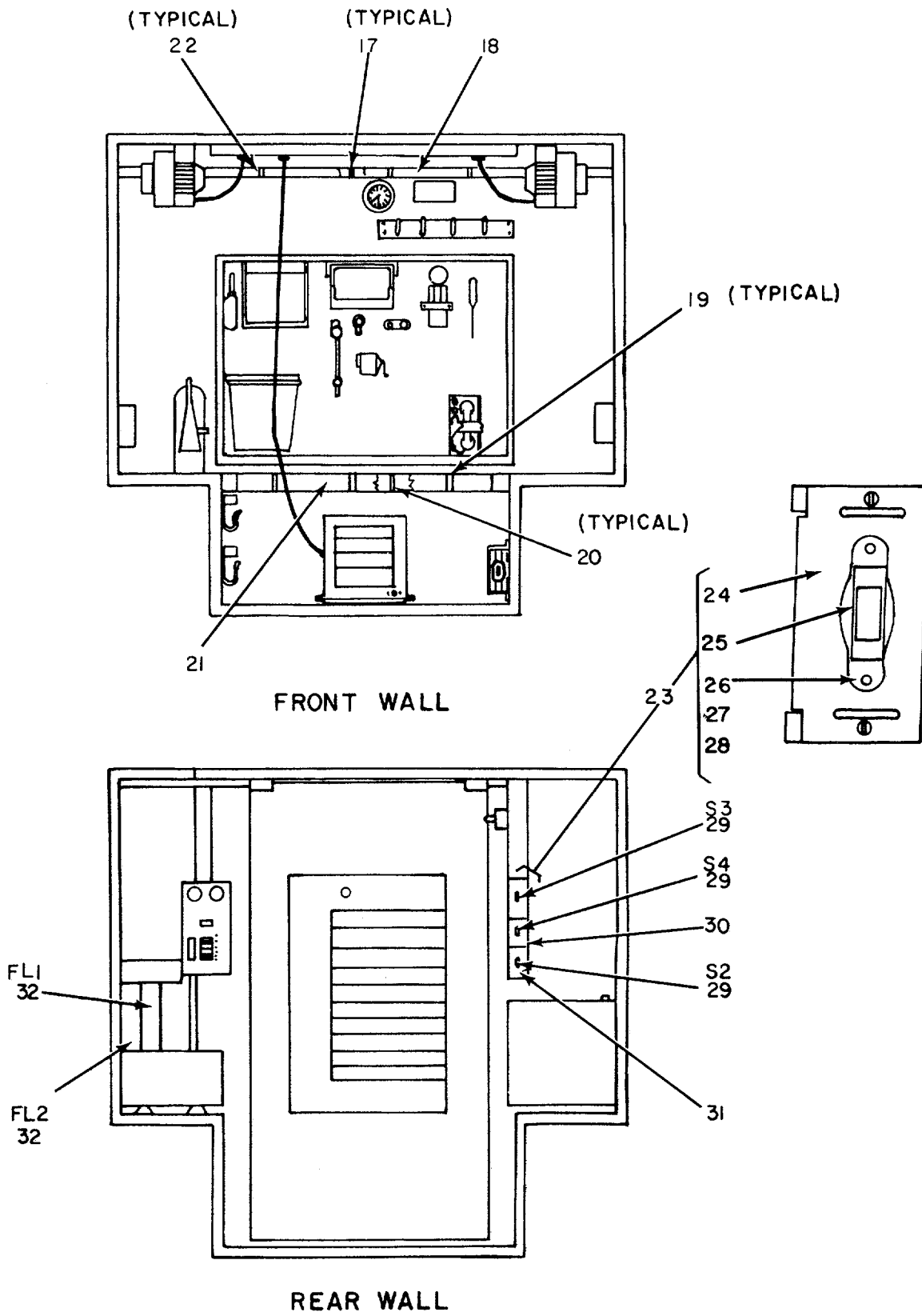

Figure 55. Shelter, Electrical Equipment S-300/TCC-60, Interior Walls (Sheet 2 of 2).

EL5HD090

## SECTION II TM 11-5805-358-24P

(1) ILLUSTRATION		(2)	(3)	(4)	(5)	(6)	(7)	(8)
(a) FIG NO.	(b) ITEM NO.	SMR CODE	NATIONAL STOCK NUMBER	PART NUMBER	FSCM	DESCRIPTION  USABLE ON CODE	U/M	QTY INC IN UNIT
58	1	XDFZZ		SCC628632-2	80063	BRACKET,HTG,EP .....254	EA	10
58	2	PAOZZ	5305-00-050-9231	MS51957-65	96906	SCREW,MACHINE .....254	EA	72
58	3	PAOZZ	5310-00-045-3296	MS35338-43	96906	WASHER,LOCK .....254	EA	72
58	4	PAOZZ	5310-00-823-8804	MS27183-9	96906	WASHER,FLAT .....254	EA	72
58	5	XDFZZ		SCC546986-2	80063	BRACKET,MTG,EQP .....254	EA	4
58	6	PAOZZ	5935-00-283-4003	5262	74545	CONNECTOR,RECEPTACL .....254	EA	4
58	7	XDOZZ		SC8628351	80063	COVER,RCPT .....254		EA
4								
58	8	XDFZZ		SCC628362-3	80063	BRACKET,MTG,EQP .....254	EA	4
58	9	XDOOF		SCC489602	80063	JACK COVER ASSY .....254		EA
1								
58	10	PAOZZ	5305-00-889-3001	MS35206-231	96906	SCREW,MACHINE .....254	EA	2
58	11	PAGZZ	5310-00-082-1404	MS27183-6	96906	WASHER,FLAT .....254	EA	2
58	12	PAOZZ	5310-00-081-8087	MS20365-632A	96906	NUT,SELF-LOCKING.HE .....254	EA	2
58	13	PAOZZ	5935-00-683-2746	JJ034	81349	JACK,TELEPHONE .....254	EA	2
58	14	XDOZZ	5975-00-403-8476	SCB489740	80063	CONDULET DEVICE COV .....254	EA	1
58	15	XDOZZ		SCB489630	80063	PLATE .....254	EA	1
58	16	PAFZZ	5925-00-984-2163	Q08115	90211	CIRCUIT BREAKER .....284	EA	2
58	17	XDFZZ		SCB539565	80063	CLIP,WIRE .. .....254	EA	50
58	18	XDFZZ		2100CGREEN	79725	COVER .....254	FT	V
58	19	XDFZZ	4940-00-408-4945	SCB539564-1	80063	CLIP COVER .....254	EA	50
58	20	XDFZZ		SCB539566	80063	CLIP,WIRE .. .....254	EA	50
58	21	XDFZZ		3000CGREEN	19725	COVER .....254	FT	V
58	22	XOFZL	5340-00-147-6401	SCB539563-1	80063	CLIP,COVER .....254	EA	50
58	23	XOOFF		SCC489742	80063	COVER ASSY .....254	EA	1
58	24	XDFZZ		3046C	79725	COVER .....254	EA	1
58	25	XDFZZ		SCB5711ST	80063	GUARD,SWITCH .....254	EA	1
58	26	PAOZZ	5305-00-722-485L	MS35239-33	96906	SCREW.MACHINE .....254	EA	1
58	27	PAOZZ	5310-00-045-0591	1153338-22	96906	WASHER,LOCK .....254	EA	1
58	28	PAOZZ	53100-0-013-4530	MS35649-62	96906	NUT.PLAIN.HEXAGON .....254	EA	1
58	29	PAOZZ	5930-00-865-61L01	552-I	08806	SWITCH,TOGGLE .....254	EA	3
58	30	XOWZZ		SCB547201	80063	COVER .....254	EA	1
58	31	XDOZZ		SCB547200	80063	COVER,FLUORESCE .....254	EA	1
58	32	XDFZZ	5915-00-909-7762	SP289	81831	FILER .....254	EA	2

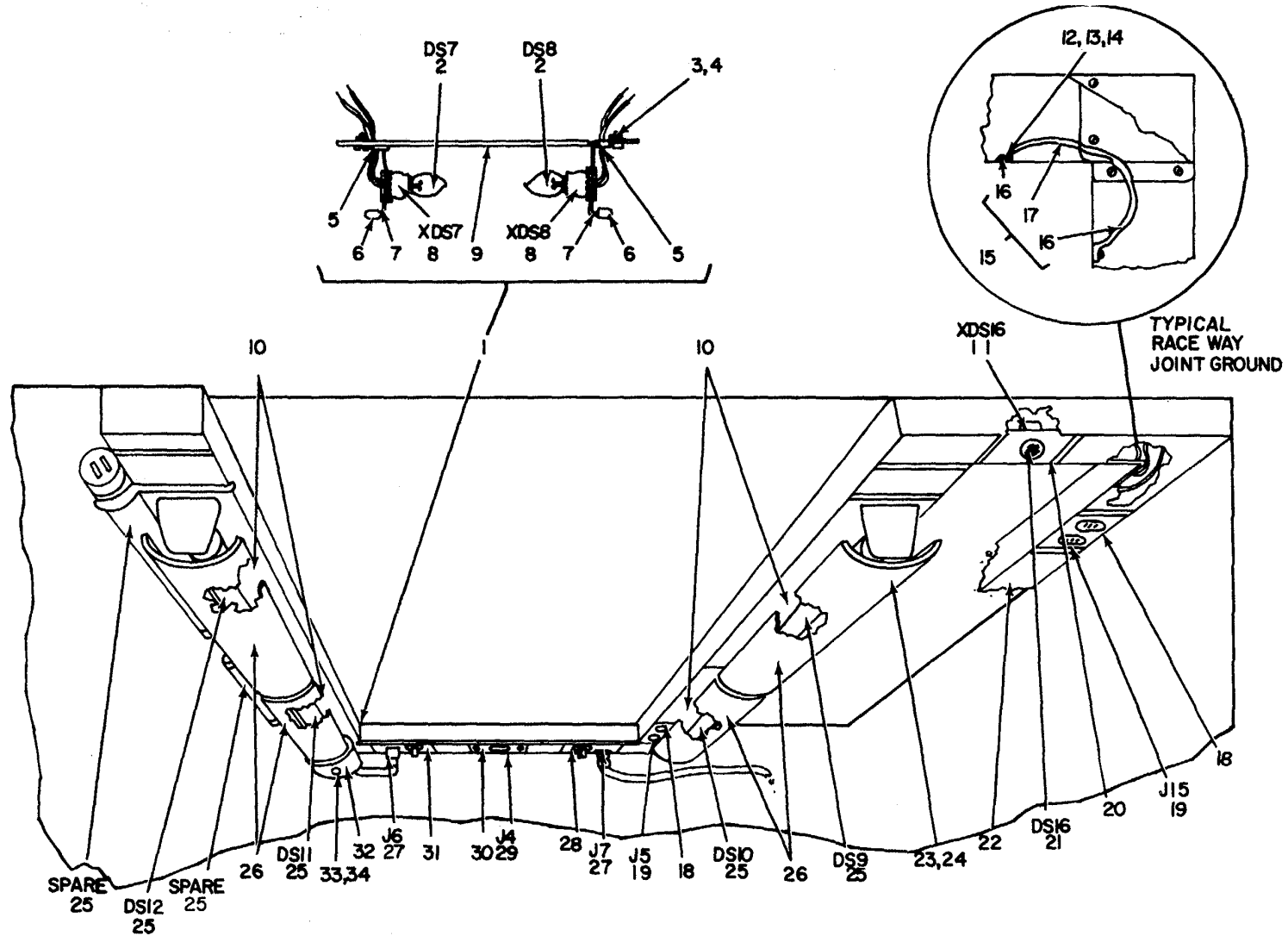

Figure 59. Shelter, Electrical Equipment S-300/TCC-60, Ceiling View.

## SECTION II TM 11-5805-358-24P

(1) ILLUSTRATION		(2)	(3)	(4)	(5)	(6)	(7)	(8)
(a) FIG NO.	(b) ITEM NO.	SMR CODE	NATIONAL STOCK NUMBER	PART NUMBER	FSCM	DESCRIPTION  USABLE ON CODE	U/M	QTY INC IN UNIT
59	1	XOFFF		SCC547187	80063	LAMP ASSY.254 .....EA	1	
59	2	XDOZZ		25TBDC	24455	LAMP .....254	EA	2
59	3	PAOZZ	5305-00-984-4988	MS35206-228	96906	SCREW,NACHINE .....254	EA	2
59	4	PAOZZ	5310-00-081-8087	MS20365-632	96906	NUT,SELF-LOCKING,HE .....254	EA	2
59	5	XDFZZ	5325-00-174-5317	MS535489-4	96906	GROMMETRU88ER.....254		EA
59	6	PAOZZ	5310-00-144-8453	MS90724-7	96906	NUT,SHEET SPRING .....254	EA	2
59	7	XDFZZ		SCC547185	80063	STANDOFF .254 .....EA	2	
59	8	XDFZZ	6250-995-9074	12-240	72619	LAMPHOLDER .....254	EA	2
59	9	XDFZZ		SCB547184	80063	COVER,RACEWAY.....254	EA	1
59	10	XDFFF	6210-00-133-7533	SCD547190	80063	FIXTURE,LIGHTING .....254	EA	4
59	11	XDFZZ	6250-00-299-6562	4L09	74545	LAMPHOLDER.....254	EA	1
59	12	PAOZZ	53050-989-6265	MS35207-262	96906	SCREW,NACHINE .....254	EA	36
59	13	PAOZZ	5310-00-596-7693	MS35335-117	96906	WASHER,LOCK.....254	EA	36
59	14	PAOZZ	5310-00-81579191	MS20365-1032A	96906	NUT,SELF-LOCKING,HE .....254	EA	36
59	15	XDFFF		SC64897056GP	80063	WIRE ASSY.254 .....EA	18	
59	16	XDFZZ	5940-00-143-4794	MS25036-112	96906	TERMINAL,LUG .....254	EA	2
59	17	XDFZZ		MWC12-65U5	81349	WIRE.....254	FT	V
59	18	XDOZZ		SCB539559-1	80063	COVER .....254	EA	2
59	19	PADZZ	5935-00-283-4003	5262	74545	CONNECTOR,RECAPTACL.....254	EA	2
59	20	XDFZZ		SCB547247	80063	COVER .....254	EA	1
59	21	PAOZZ	6240-00-635-9753	NE34	81349	LAMP,GLOW .....254	EA	1
59	22	XDFZZ		3000CWHITE	79725	COVER .....254	FT	V
59	23	PAOZZ	5305-00-984-4984	MS35206-227	96906	SCREW,MACHINE.....254	EA	16
59	24	XDOZZ		MS527163-5	96906	WASHER,FLAT .....254	EA	16
59	25	PAOZZ	6240-00-152-2996	F20T12CW	08108	LAMP,FLUORESCENT .....254	EA	6
59	26	AXOZZ	6210-00-921-6682	SCC539466	80063	WINDOW,LIGHTING FIX.....254	EA	4
59	27	PAOZZ	5935-00-999-6934	5225	75582	RECEPTACLE AND SWIT .....254	EA	2
59	28	XDOZZ	5975-00-49-3952	SCB547196-2	80063	PLATE,WALL,ELECTRIC .....254		EA
59	29	PAOZZ	5935-00-933-3454	5361	74545	CONNECTOR,RECEPTACL.....254	EA	1
59	30	XDOZZ		SCB532239	80063	COVER,HEATER .....254	EA	1
59	31	XDOZZ	5975-00-496-9763	SCB547196-1	80063	PLATE,WALL,ELECTRIC . .....254	EA	1
59	32	XDOZZ	6210-0930-1217	SCC547186	80063	GLOBE,ELECTRIC LIGH .....254	EA	1
59	33	PAOZZ	5305-00-889-3002	MS35206-242	96906	SCREW,MACHINE.....254		EA
59	34	XDOZZ		MS27163-7	96906	WASHER,FLAT .....254		EA

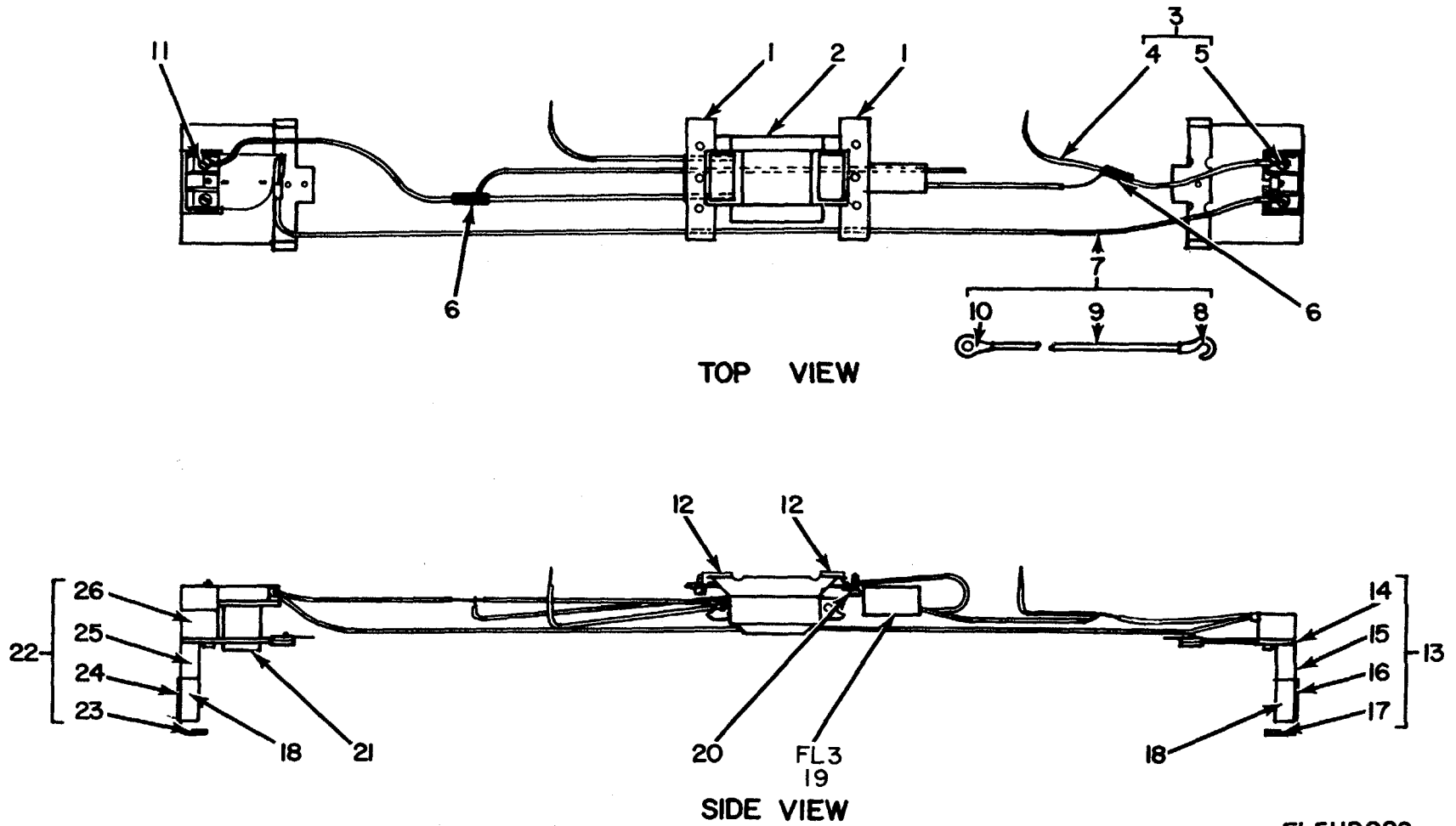

Figure 60. Shelter, Electrical Equipment S-300/TCC-60, Fluorescent Lamp Assembly.

EL5HD028



## SECTION II TM 11-5805-358-24P

(1) ILLUSTRATION		(2)	(3)	(4)	(5)	(6)	(7)	(8)
(a) FIG NO.	(b) ITEM NO.	SMR CODE	NATIONAL STOCK NUMBER	PART NUMBER	FSCM	DESCRIPTION  USABLE ON CODE	U/M	QTY INC IN UNIT
60	1	XDFZZ	5340-00-134-3782	SCB539558	80063	STRAP,RETAING.....254	EA	2
60	2	XDFZZ		89G4570	08806	BALLAST,LAMP .....254	EA	1
60	3	XDFFF		SCB5471189	80063	WIRE ASSY.254 .....EA	1	
60	4	XDFZZ	6145-00-900-0259	MWC16-26U9	81349	WIRE,ELECTRICAL .....254	FT	V
60	5	XDFZZ	5940-00-813-0698	31879	00779	TERMINAL,LUG .....254	EA	1
60	6	XDFZZ	5940-01-007-7877	YSE10	09922	SPLICE,CONDUCTOR .....254	EA	2
60	7	XDFFF		SCB489706	80063	WIRE ASSY.254 .....EA	1	
60	8	XDFZZ	5940-00-807-9057	34312	00779	TERNINAL,LUG.....254	EA	1
60	9	XDFZZ		MWC16-26U2	81349	WIRE .....254	FT	V
60	10	XDFZZ	5940-00-813-0698	318179	00779	TERMINAL,LUG .....254	EA	1
60	11	XDFZZ		SE1BE3	09922	TERMINAL,LUG .....254	EA	1
60	12	XDFZZ	6250-00-408-2639	SCB539568	80063	SUPPORT BALLAST .....254	EA	2
60	13	XDFFF		SCC539561GP1	80063	LAMPHOLDER ASSY.....254	EA	1
60	14	XDFZZ		SCB539609-L	80063	LAMPHOLDER,CLAN.....254	EA	1
60	15	XDFZZ		SCC681184	80063	LAMPHOLDER .....254	EA	1
60	16	XDFZZ	6250-00-419-7859	SCC681035	80063	COVER,LAMP .....254	EA	1
60	17	PAOZZ	5310-00-144-8453	MS90724-7	96906	NUT,SHEET SPRING .....254	EA	1
60	18	XDOZZ	6210-00-757-9694	P40	19634	LOCK,LAMP 254 .....EA	2	
60	19	XDFZZ	5915-00-116-8916	591B	02777	FILTER,ELECTRICAL .....254	EA	1
60	20	PAOZZ	5310-00-0,45-3296	MS35338-43	96906	WASHER,LOCK. ....254	EA	4
60	21	PAOZZ	6250-00-194-4794	SCB539504	80063	STARTER,FLURESCENT .....254	EA	1
60	22	XDFFF		SCC539560GP1	80063	LAMPHOLDER W/ST .....254	EA	1
60	23	PAOZZ	5310-00-144-8453	MS90724-7	96906	NUT.SHEET SPRING .....254	EA	1
60	24	XDFZZ	6250-00-449-7859	SCC681035	80063	COVER,LAMP .....254	EA	1
60	25	XDFZZ	6250-00-410-4645	SCB539610-1	80063	LANPHOLDER .....254	EA	1
60	26	XDFZZ		SCC681183	80063	LAPHOLDER,W/ST .....254	EA	1

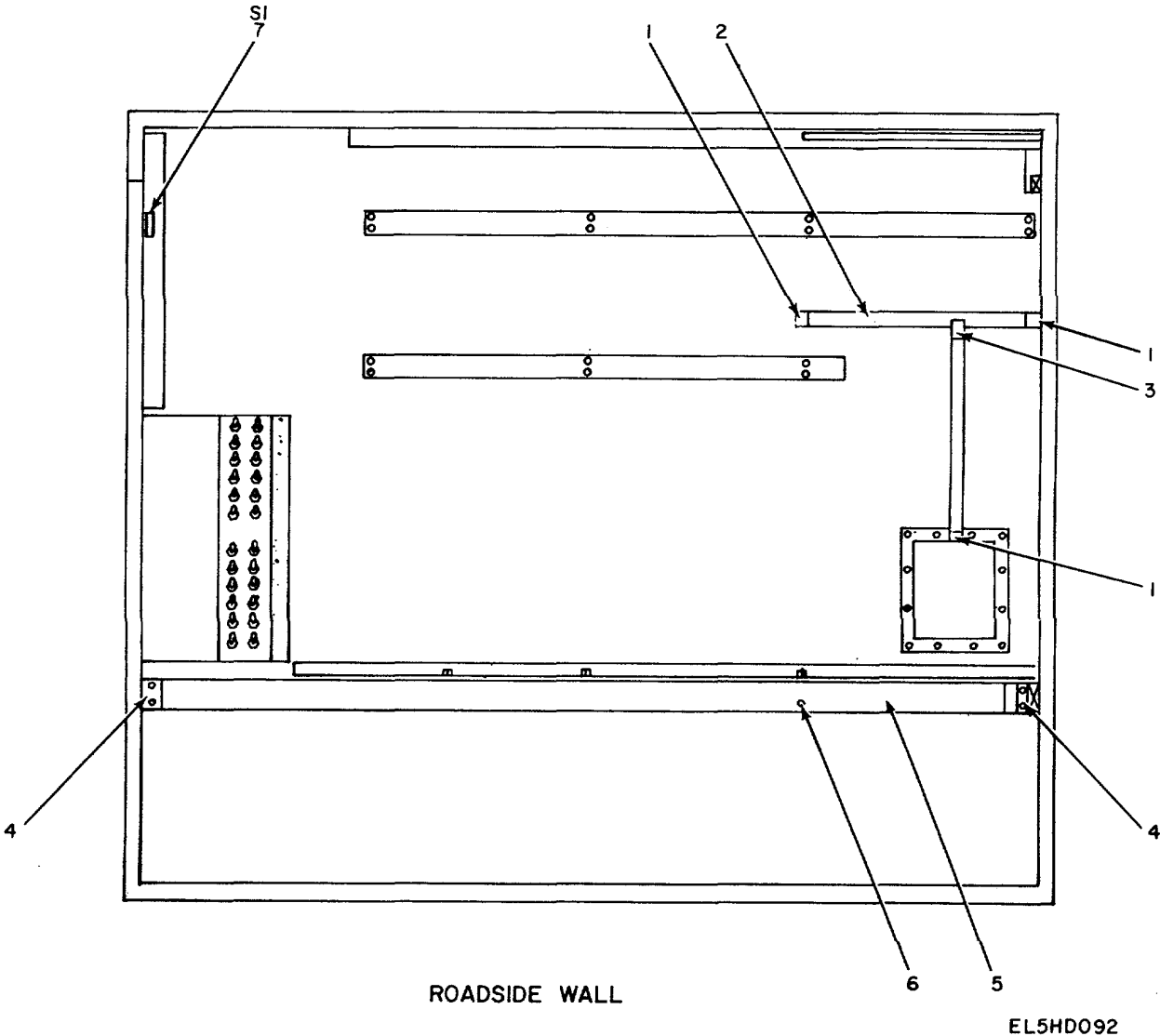

Figure 61. Shelter, Electrical Equipment S-300/TCC-60, Raceway Location (Sheet 1 of 3).

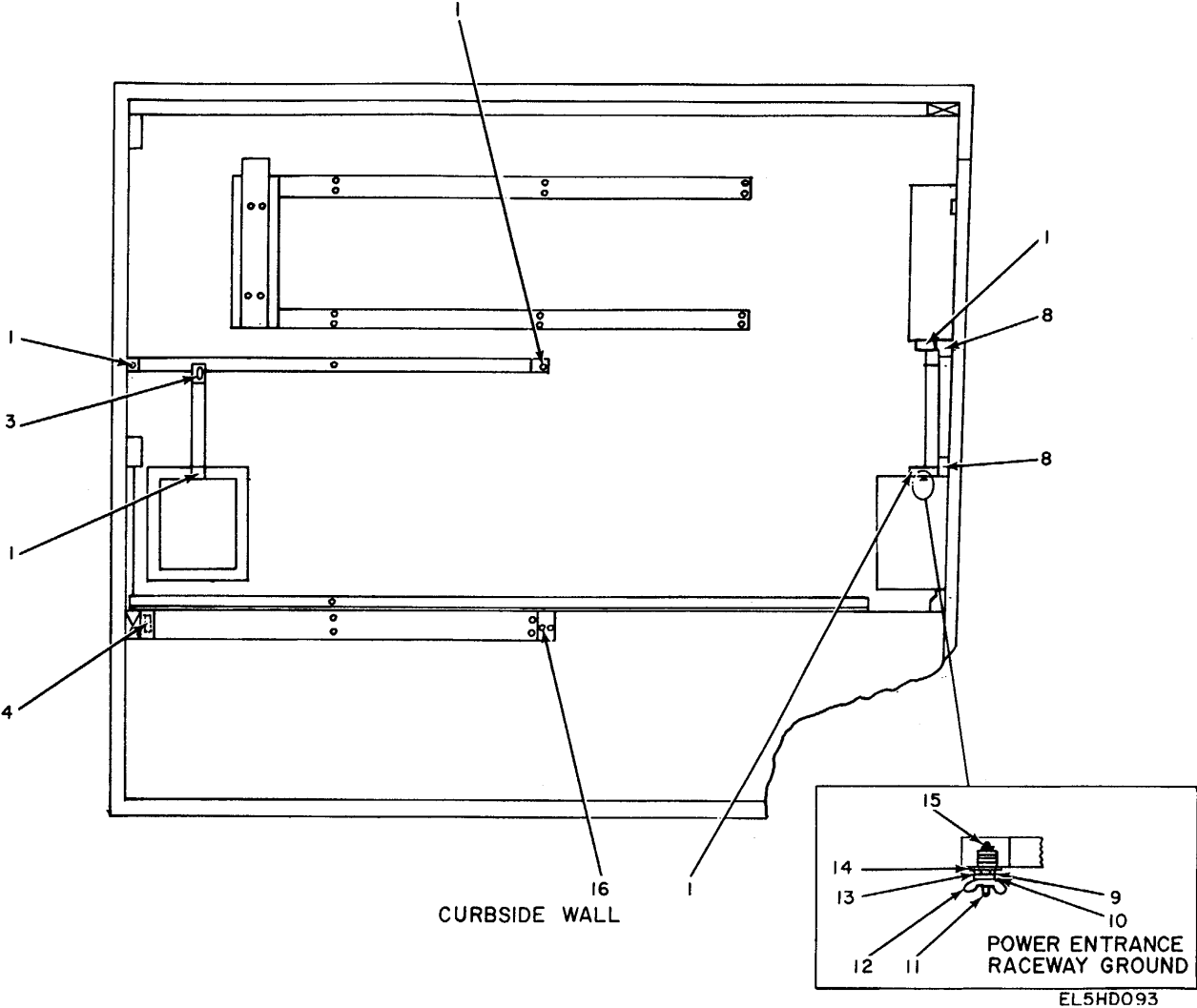

Figure 61. Shelter, Electrical Equipment S-300/TCC-60, Raceway Location (Sheet 2 of 3).

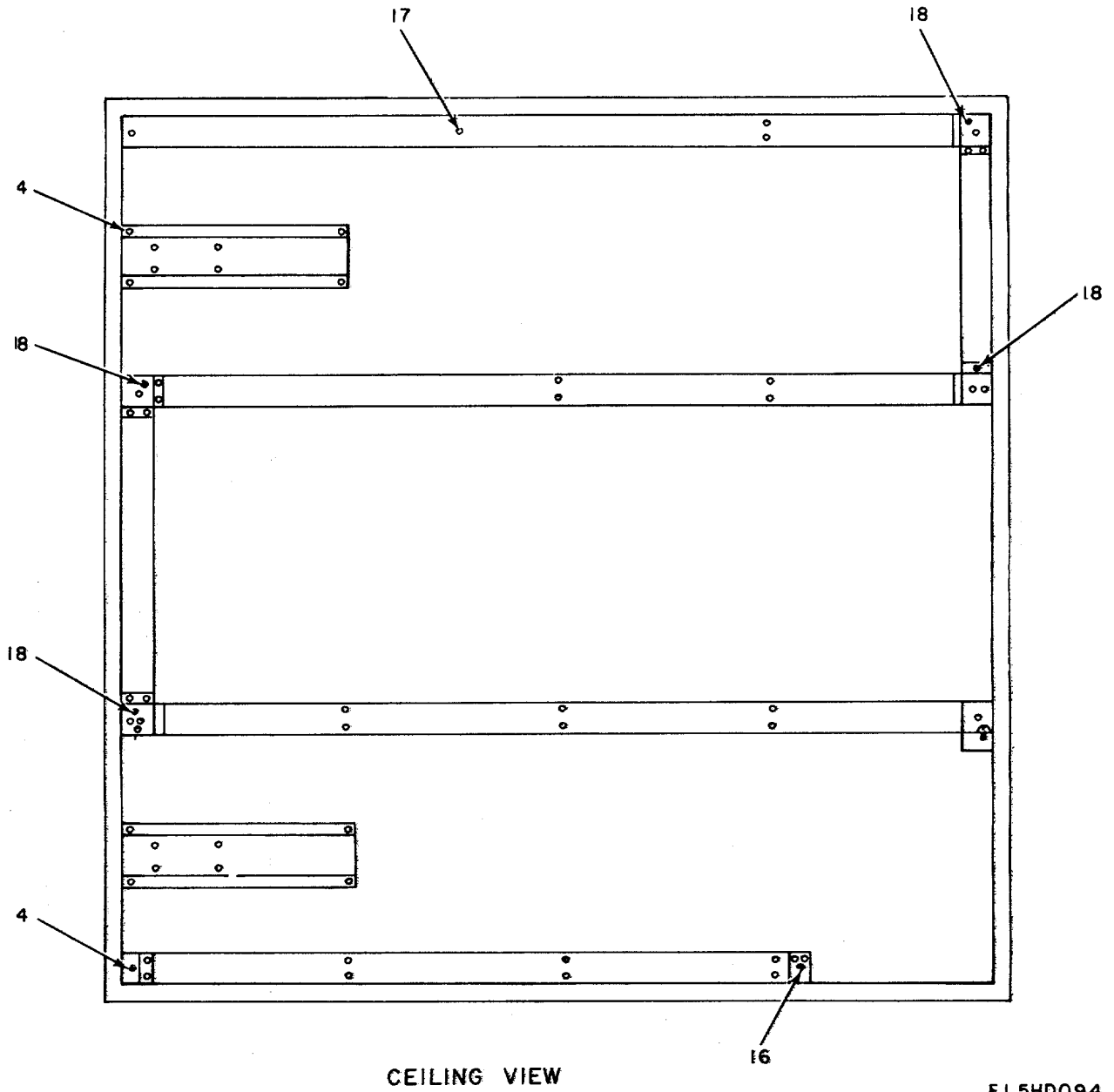
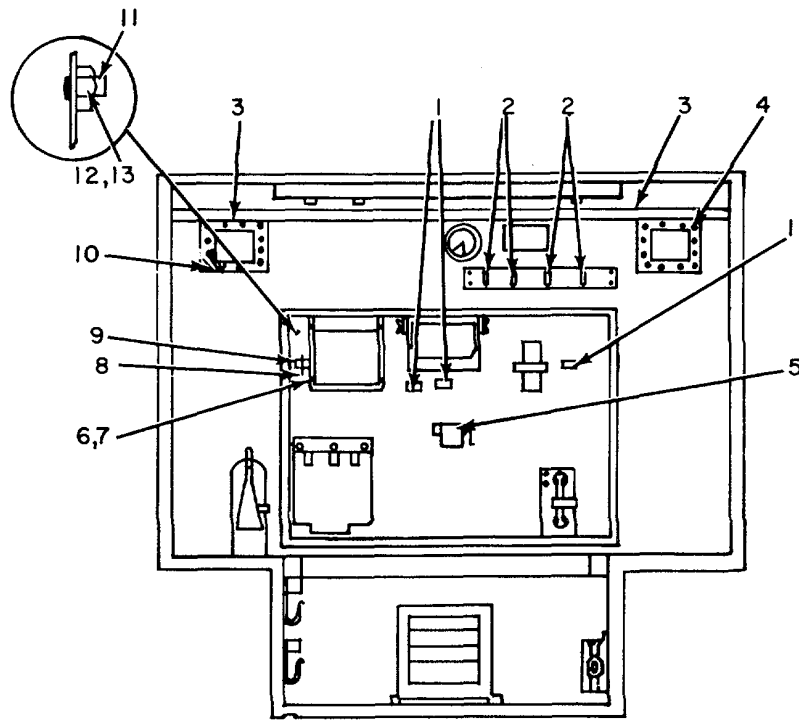

Figure 61. Shelter, Electrical Equipment S-300/TCC-60, Raceway Location (Sheet 3 of 3).

## SECTION II TM 11-5805-358-24P

(1) ILLUSTRATION		(2)	(3)	(4)	(5)	(6)	(7)	(8)
(a) FIG NO.	(b) ITEM NO.	SMR CODE	NATIONAL STOCK NUMBER	PART NUMBER	FSCM	DESCRIPTION  USABLE ON CODE	U/M	QTY INC IN UNIT
61	1	XDFZZ		SCB489752	80063	END FITTING, BLA .....254	EA	8
61	2	XDFZZ		2100BGREEN	797125	RACEWAY .. .....254	FT	V
61	3	XDFZZ		SC8489751	80063	COUPLING, TEE .....254	EA	2
61	4	XDFZZ		SCC539583-Z	80063	CORNER COUPLING .....254	EA	5
61	5	XDFZZ		3000BGREEN	79725	RACEWAY .. .....254	FT	V
61	6	XDFZZ		MS20604AD6K6	96906	RIVET .....254	EA	84
61	7	PAOZZ	5930-00-944-C106	BZ2RQ181T	91929	SWITCH, SENSITIVE .....254	EA	1
61	8	XDFZZ		SCB628076	80063	ELBOW, FLAT .....254	EA	2
61	9	PAOZZ	531-00-1848970	MS35338-L101	96906	ASHER, LOCK .....254	EA	2
61	10	PAOZZ	5310-00-045-5210	MS15795-910	96906	WASHER, FLAT .....254	EA	2
61	11	XDFZZ		SCB489667	80063	STUD .....254	EA	1
61	12	PAOZZ	5310-00-982-627	MS35425-0	96906	NUT, PLAIN, WING .....254	EA	1
61	13	XDOZZ		MS516203-75	96906	NUT, HEXAGON .....254	EA	2
61	14	PAOZZ	5310-00-92-5109	MS35335-89	96906	WASHER, LOCK .....254	EA	2
61	15	PAOZZ	5310-00-939-2653	MS51969-1	96906	NUT, PLAIN, HEXAGON .....254	EA	1
61	16	XDFZZ		SCB539586-1	80063	END FITTING .....254	EA	2
61	17	XDFZZ		3000BWHITE	79125	RACEWAY .. .....254	FT	V
61	18	XDFZZ		SCC539581-2	80063	ELBOW .....254	EA	4



FRONT WALL, INTERNAL VIEW

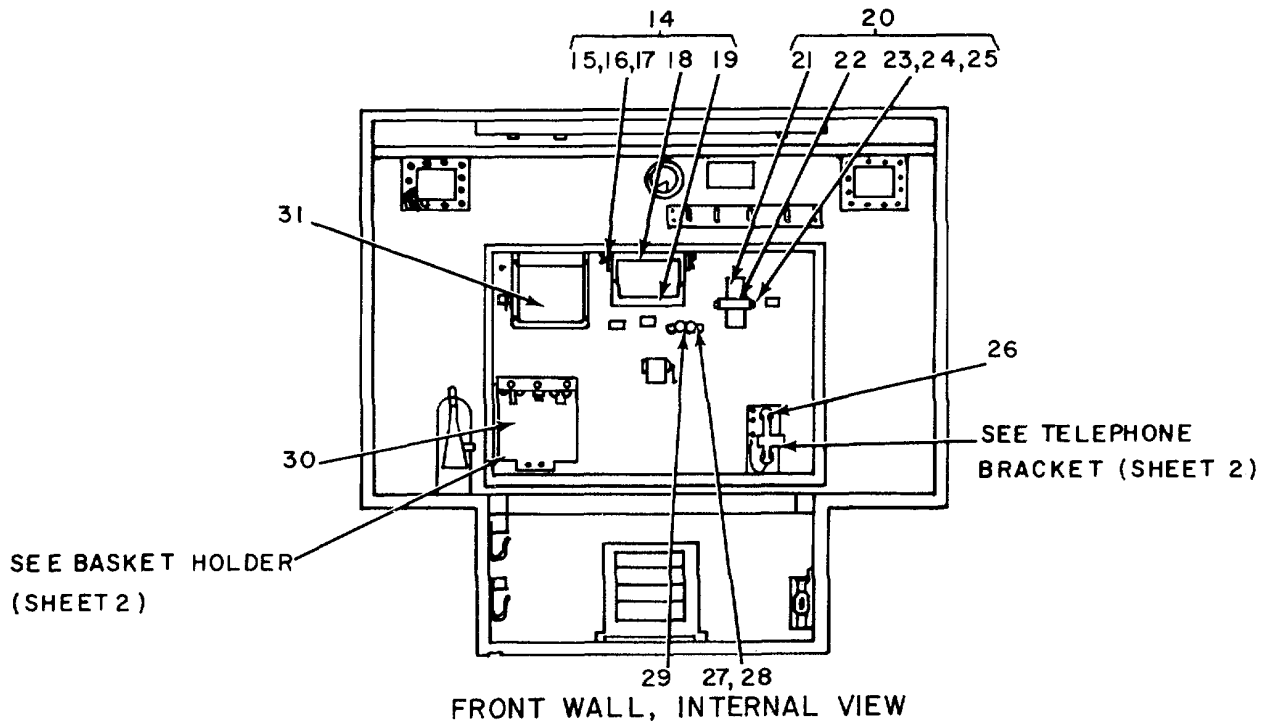

FRONT WALL, INTERNAL VIEW

EL5HD095

Figure 62. Shelter, Electrical Equipment S-300/TCC-60, Bracket Location (Sheet 1 of 4).

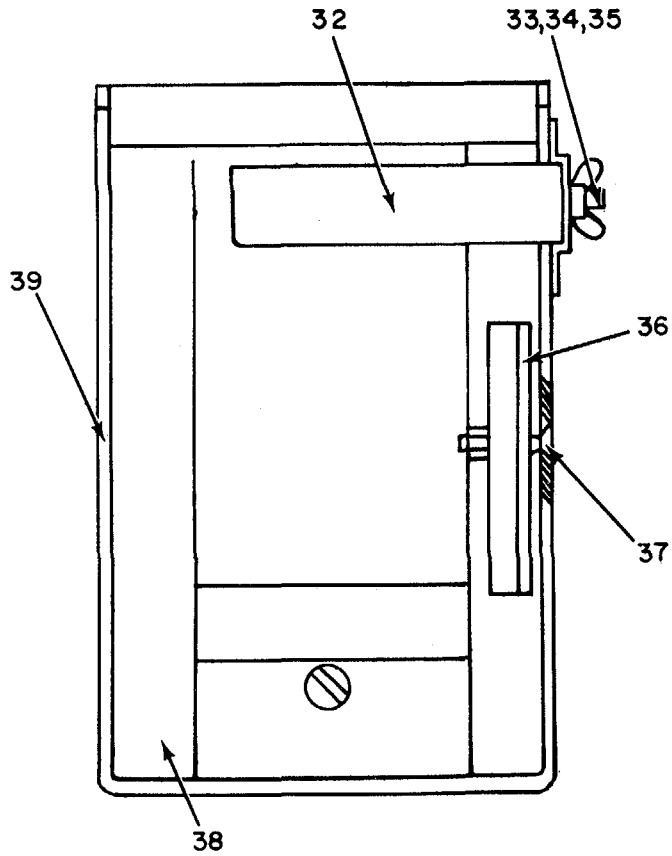

TELEPHONE BRACKET

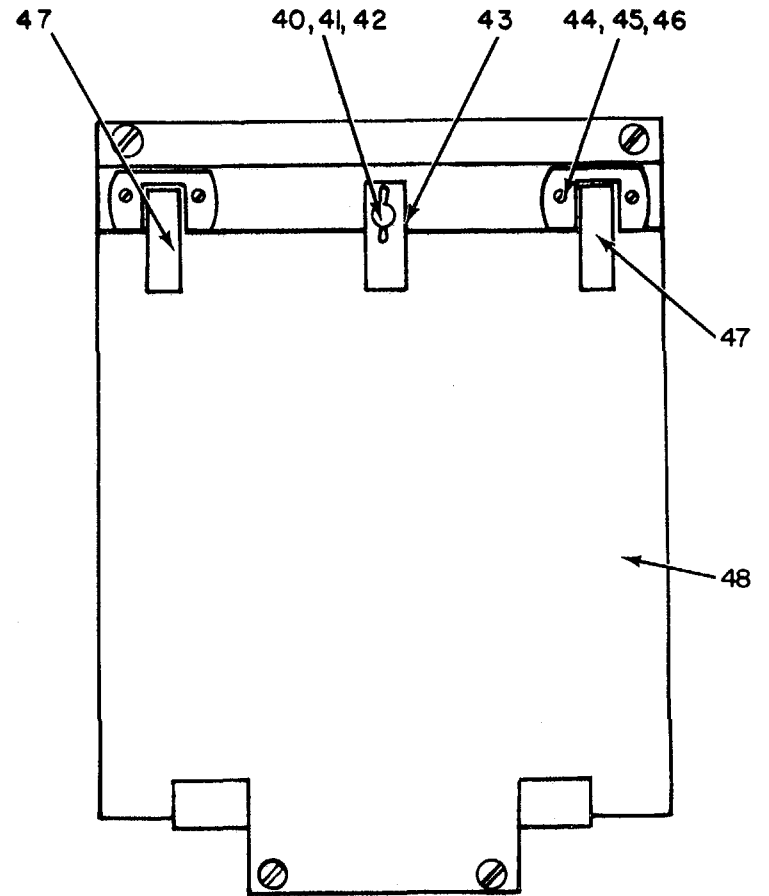

BASKET HOLDER

EL 5HD096

Figure 62. Shelter, Electrical Equipment S-300/TCC-60, Bracket Location (Sheet 2 of 4).

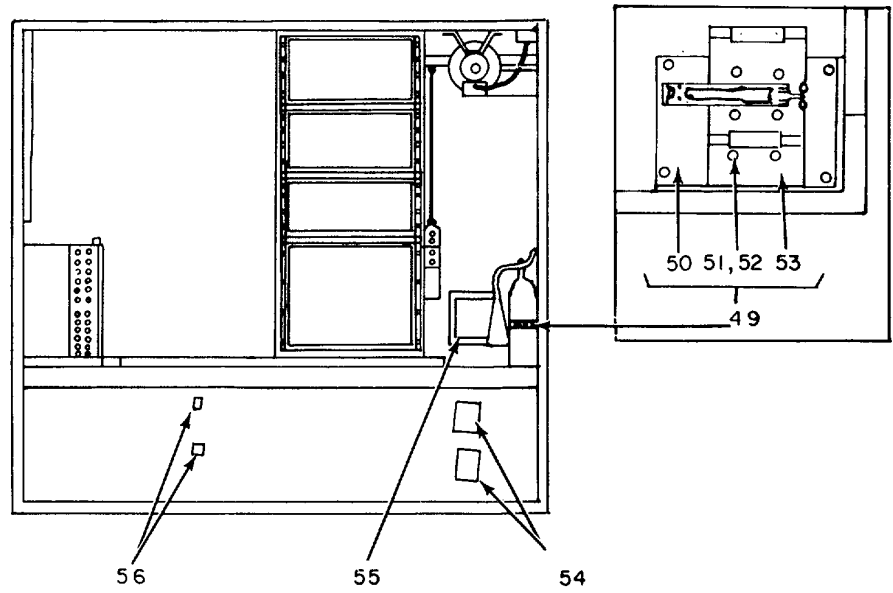

ROADSIDE WALL, INTERNAL VIEW

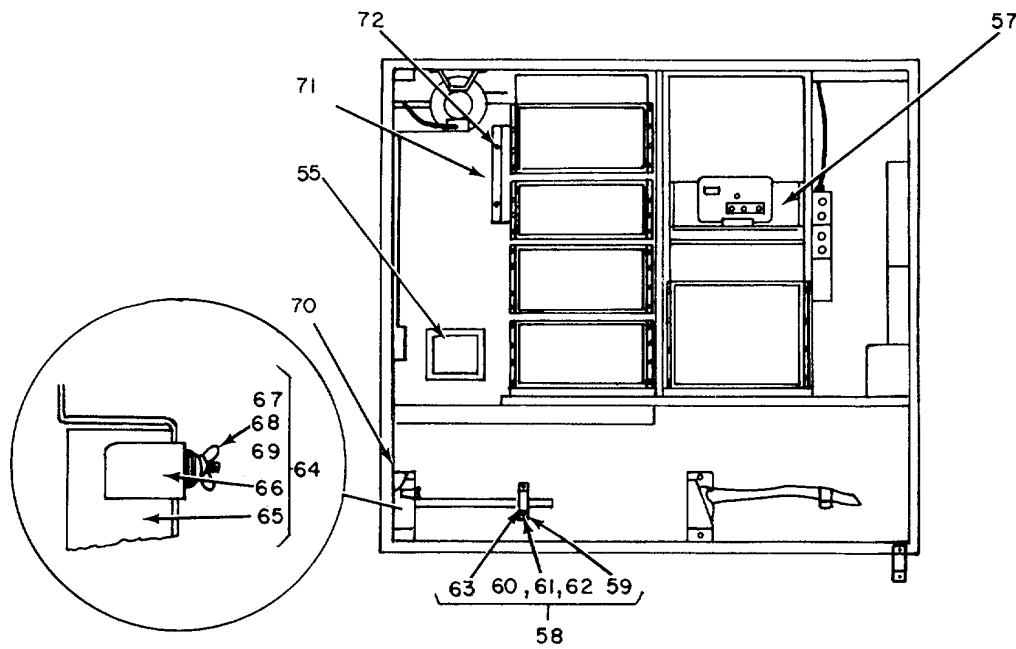

CURBSIDE WALL, INTERNAL VIEW

EL5HD097

Figure 62. Shelter, Electrical Equipment S-300/TCC-60, Bracket Location (Sheet 3 of 4).



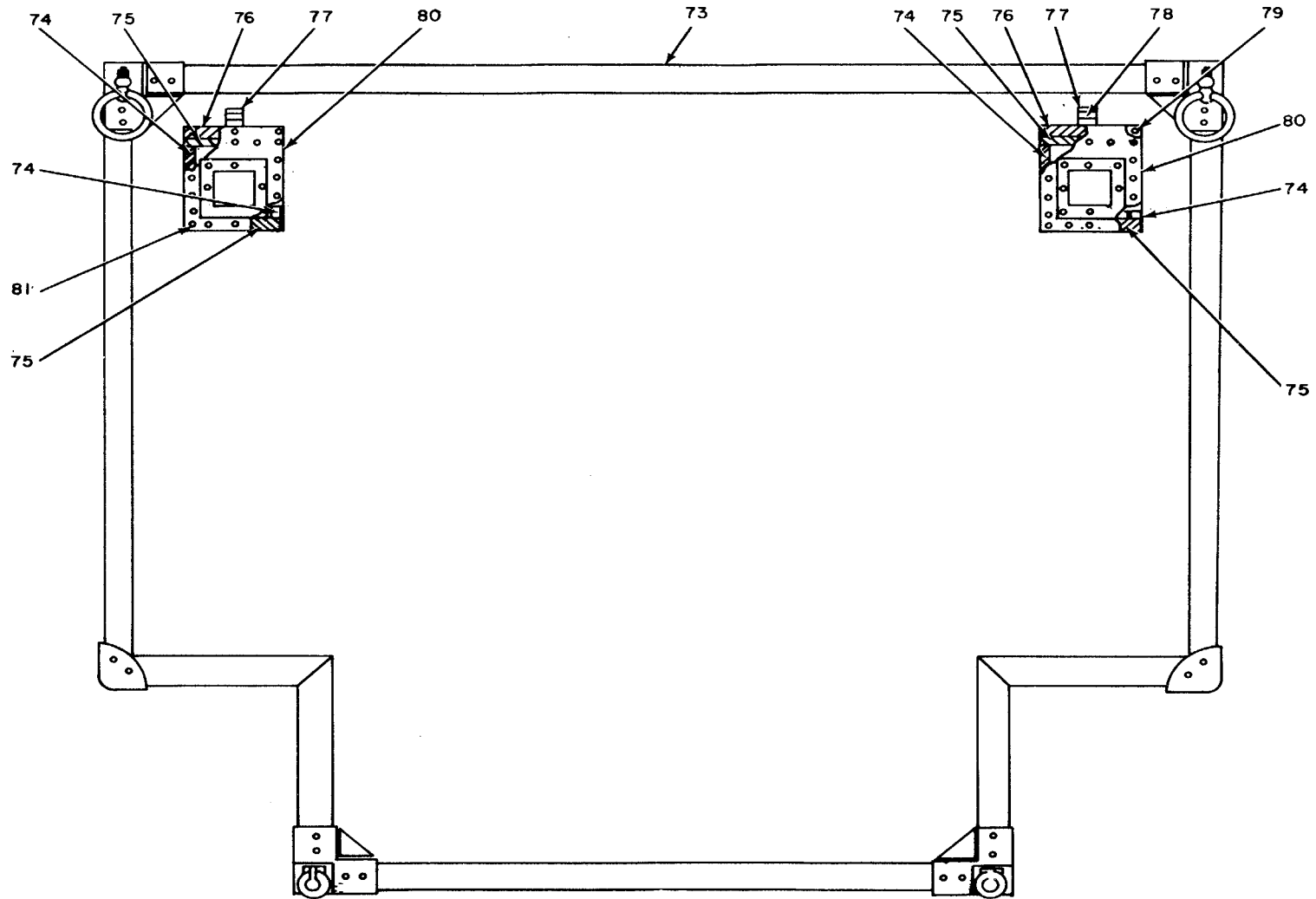

EXTERIOR FRONT WALL VIEW

EL 5HD098

Figure 62. Shelter, Electrical Equipment S-300/TCC-60, Bracket Location (Sheet 4 of 4).

(1) ILLUSTRATION		(2)	(3)	(4)	(5)	(6)	(7)	(8)
(a) FIG NO.	(b) ITEM NO.	SMR CODE	NATIONAL STOCK NUMBER	PART NUMBER	FSCM	DESCRIPTION  USABLE ON CODE	U/M	QTY INC IN UNIT
62	1	XDFZZ	5340-00-432-8264	SCB539474	80063	CLIP,SPRING TENSION.....254	EA	3
62	2	XDFZZ	5340-00-134-3787	SCC539555	80063	HOK,COAT AND HAT .....254	EA	4
62	3	XDFZZ		SCD628059	80063	FRAE AND ASSY.....254	EA	2
62	4	XDFZZ		MS20600AD6W5	96906	RIVET .....254	EA	68
62	5	PAOZZ	7520-00-62-6178	SCC539503	80063	SHARPENER,PENCIL.....254	EA	1
62	6	PAOZZ	5305-0-9846211	MS35206-264	96906	SCREW,MACHINE.....254	EA	10
62	1	PAOZZ	5310-00-809-8546	MS27183-8	96906	WASHER,FLAT.....254	EA	11
62	8	PAOLZ	5310-00-720-8549	535426-13	96906	NUT,PLAIN,WING.....254	EA	1
62	9	XDFZZ	534G-01-023-0504	SCB539420	80063	STRAP,RETAINING.....254	EA	1
62	10	XDFZZ		SCA47794-8	80063	BARRIER,THERMAL.....254	FT	V
62	11	XDFZZ	5315-00-177-0997	SCB539490	80063	PIN,STRAIGHT.THREAD.....254	EA	1
62	12	PAOZZ	5310-00-013-4530	MS35649-62	96906	NUT,PLAIN,HEXAGON.....254	EA	2
62	13	PAOLLZ	5310-00-045-4007	1535338-41	96906	WASHER,LOCK.....254	EA	1
62	14	XDFFF		SCC539463	80063	RACKET ASSY.....254	EA	1
62	15	PAOZZ	5310-00-080-8495	MS35425-39	96906	NUT,PLAIN,WING.....254	EA	2
62	16	PAOZZ	5310-00-933-821	MS35338-139	96906	WASHER,LOCK.....254	EA	2
62	17	PAOZZ	5310-00-880-5977	M515795-811	96906	WASHER,FLAT.....254	EA	2
62	18	XDFZZ	5340-00-134-3460	SC539465	80063	CLAMP ASSEMBLY.....254	EA	1
62	19	XDFZZ	5340-00-133461	SCD0539464	80063	HOLDER ASSEMBLY.....254	EA	1
62	20	XDOOF		SCC539428	80063	BRACKET ASSY.....254	EA	1
62	21	XDOZZ	4940-00-408-4953	SC8539429	80063	MOUNT ASSEMBLY.....254	EA	1
62	22	XODZZ		SCB539432	80063	CLANP ASSY.....254	EA	1
62	23	PAOZZ	5310-00-080-8495	MS35425-39	96906	NUT,PLAIN,WING.....254	EA	2
62	24	PAOZZ	5310-00-582-5965	MS35338-44	96906	WASHER,LOCK.....254	EA	2
62	25	PAOZZ	5310-00-809-4058	1527183-10	96906	WASHER,FLAT.....254	EA	2
62	26	XDFFF	5805-00-191-1543	SCD539506	80063	TELEPHONE BRACKET A.....254	EA	1
62	27	PAOZZ	5305-00-889-3001	MS35206-231	96906	SCAEW,MACHINE.....254	EA	8
62	28	PAOZZ	5310-00-983-8483	MS27183-5	96906	WASHER,FLAT.....254	EA	8
62	29	XDOZZ		SCB534472	80063	PIN STRAIGHTENE.....254	EA	1
62	30	XDOOF		SCD539513	80063	WASTEBASKET HOL.....254	EA	1
62	31	XDFFF		SCC539450	80063	HOLDER.....254	EA	1
62	32	XDOZZ		SCB539509	80063	CLAMP ASSY.....254	EA	1
62	33	PAOZZ	5310-00-080-8495	1535425-39	96906	NUT,PLAIN,WING.....254	EA	1
62	34	PAOZZ	5310-00-933-8121	MS1535338-139	96906	WASHER,LOCK.....254	EA	1
62	35	PAOZZ	531-00-880-5977	KS15795-811	96906	WASHERFLAT.....254	EA	1
62	36	XDFZZ		SCB539510	80063	PLATE ASSY.....254	EA	1
62	37	XDOZZ		MS24693-597	96906	SRCEW,MACHINE.....254	EA	1
62	38	XDFZZ		MILR6130TYPEIIGR A1	81349	CUSHION ....254	FT	V
62	39	XDFZZ	5805-00-189-6123	SCC539507	80063	FRAME ASSEBL.....254		EA
1								

## SECTION II TM 11-5805-358-24P

(1) ILLUSTRATION		(2)	(3)	(4)	(5)	(6)	(7)	(8)
(a) FIG NO.	(b) ITEM NO.	SMR CODE	NATIONAL STOCK NUMBER	PART NUMBER	FSCM	DESCRIPTION  USABLE ON CODE	U/M	QTY INC IN UNIT
62	40	PAOZZ	5310-00-720-8549	MS35426-13	96906	NUT,PLAIN,WING.....254	EA	1
62	41	PAOZZ	5310-00-809-8546	MS271838	96906	WASHER,FLAT.....254	EA	1
62	42	PAOZZ	5310-00-045-3296	MS35338-43	96906	WASHER,LOCK.....254		EA
1								
62	43	XDOZZ	5340-00-451-3402	SCB539515	80063	CLAMP ASSEMBLY.....254	EA	1
62	44	PAOZZ	5305-00-984-4983	MS35206-226	96906	SCREW,MACHINE.....254	EA	4
62	45	PAOZZ	5310-00-596-7983	79NTM62	72962	NUT,SELF-LOCKING,HE.....254	EA	4
62	46	PAOZZ	5310-00-082-1404	MS27183-6	96906	WASHER,FLAT.....254	EA	4
62	47	XDOZZ		SCB539516	80063	CATCH.....254	EA	2
62	48	XDOZZ		SCC539514	80063	PLATE ASSY.....254	EA	1
62	49	XDFFF		SCC628026	80063	SUPPORT ASSY.....254	EA	1
62	50	XDFZZ	4210-00-595-4085	SCC539468	80063	BRACKET,FIRE EXTING.....254	EA	1
62	51	PAOZZ	5310-00-478-0259	21NTE040	72962	NUT,SELF-LOCKING,HE.....254	EA	6
62	52	PADZZ	5310-00-809-4058	MS27183-10	96906	WASHER,FLAT.....254	EA	6
62	53	XDFZZ		SCC628025	80063	PLATE,FIRE EXT.....254	EA	1
62	54	AXFZZ		SCC489711	80063	HOLDER,RIFLE BU.....254	EA	2
62	55	XDFZZ		SCD628056	80063	FRAME WLD ASSY.....254	EA	2
62	56	XDFFF		SCC489709	80063	HOLDER,RIFLE BA.....254	EA	2
62	57	XDFZZ	5975-01-011-0047	SCC595571	80063	SHELF.ELECTRICAL EQ.....254	EA	1
62	58	XDODF		SCC628321	80063	BRACKET ASSY.....254	EA	1
62	59	XDOZZ		SCC628320	80063	BRACKET WLD ASSY.....254	EA	1
62	60	PAOLZ	5310-00-080-8495	MS35425-39	96906	NUT,PLAIN,WIN.....254	EA	2
62	61	PAOZZ	5310-00-582-5965	MS35338-25	96906	WASHER,LOCK.....254	EA	2
62	62	PAOZZ	5310-00-809-4058	MS27183-10	96906	WASHER,FLAT.....254	EA	2
62	63	XDFZZ		SCB539438	80063	PLATE ASSY.....254	EA	1
62	64	XDODO		SCC539441	80063	HOLDER ASSY.....254	EA	1
62	65	XDOZZ		SCC539444	80063	HOLDER.....254	EA	1
62	66	XDOZZ		SCB539442	80063	CLAMP,HOLDER.....254	EA	1
62	67	PAOZZ	5310-00-080-8495	MS35425-39	96906	NUT,PLAIN,WING.....254	EA	1
62	68	PAOZZ	5310-00-809-4058	MS27183-10	96906	WASHER,FLAT.....254	EA	1
62	69	PAOZZ	5310-00582-5965	H1S35338-44	96906	WASHER,LOCK.....254	EA	1
62	70	XDFZZ		SCC628024	80063	PLATE ASSY.....254	EA	1
62	71	XDFZZ		SCD628075	80063	BRACKET ASS.....254	EA	1
62	72	PAOZZ	5305-00-068-0499	4MS90725-2	96906	SCREW,CAP,HEXAGON H.....254	EA	10
62	73	XOFFH	5410-00-763-2339	5318G	80058	SHELTER,ELECTRICAL.....254	EA	1
62	74	XDFZZ		SCD628006-4	80063	SHIELD,RFI.254.....EA	4	
62	75	XDFZZ		SCD628006-3	80063	SHIELD,RFI.254.....EA	4	
62	76	XDFZZ		SCD628006-1	800631	GASKET.....254	EA	2
62	77	XDOFZZ		SCC532127	800631	CATCH ASSY.....254	EA	2
62	78	XDFZZ		MSZ0600A06H4	96906	RIVET.....254	EA	6
62	79	XDFZZ		SS8K8281	31954	RIVNUT.....254	EA	34

(1) ILLUSTRATION		(2)	(3)	(4)	(5)	(6)	(7)	(8)
(a) FIG NO.	(b) ITEM NO.	SMR CODE	NATIONAL STOCK NUMBER	PART NUMBER	FSCM	DESCRIPTION  USABLE ON CODE	U/M	QTY INC IN UNIT
62	80	XDFZZ		SCD532117	80063	BLOWER BOX WILD .....254	EA	2
62	81	XDFZZ	5320-00-582-3522	MS206OAO6W5	96906	RIVET .....254	EA	110

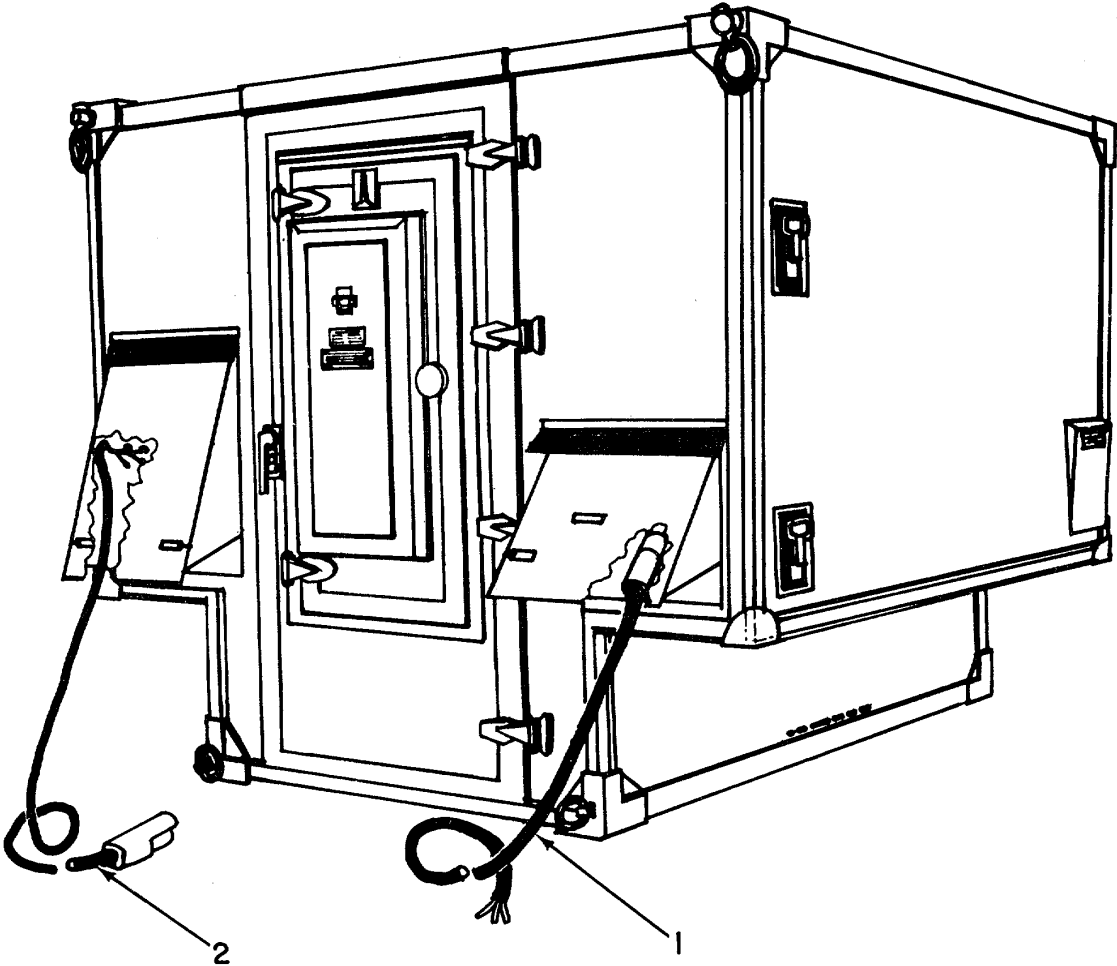

REAR CURBSIDE VIEW

Figure 63. Cable Assemblies (Sheet 1 of 2).

EL5HD099

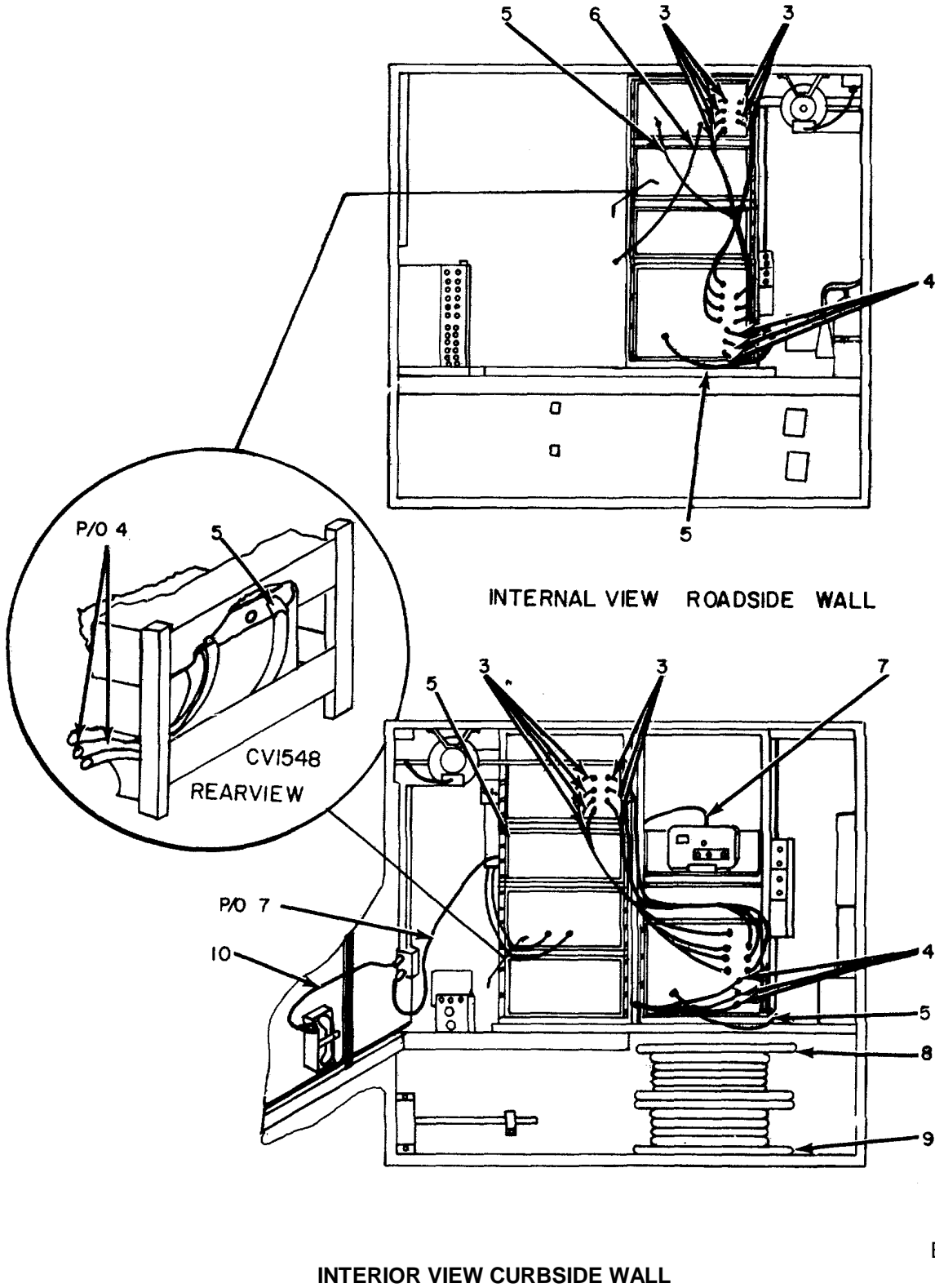

EL5HD100

Figure 63. Cable Assemblies (sheet 2 of 2).

SECTION II

TM 11-5805-358-24P

(1) ILLUSTRATION		(2)	(3)	(4)	(5)	(6)	(7)	(8)
(a) FIG NO.	(b) ITEM NO.	SMR CODE	NATIONAL STOCK NUMBER	PART NUMBER	FSCM	DESCRIPTION  <i>USABLE ON CODE</i>	U/M	QTY INC IN UNIT
						GROUP 0101 CABLE ASSEMBLIES		
63	1	PAOFF	5995-00-935-2686	CX7705AUL5FT	80058	CABLE ASSEMBLY, POWE ..... 254	EA	1
63	2	XDOHH		CX4760AUL5FT	80058	CABLE ASSY, TEL ..... 254	EA	1
63	3	PAOFF	5995-00-913-0509	CG104OBUSFT	80058	CABLE ASSEMBLY, RADI ..... 254	EA	14
63	4	XDOFF	5995-00-913-0471	CX7B70TCCSFT	80058	CABLE ASSEMBLY, SPEC..... 254	EA	6
63	5	XDOFF	5995-00-933-5788	CX111738U4FT	80058	CABLE ASSEMBLY, POWE ..... 254	EA	5
63	6	XDOFF		CX7874TCC15FT	80058	CABLE ASSY, SP E ..... 254	EA	1
63	7	PAOFF	5995-00-933-6463	CX200U6FT	80058	CABLE ASSEMBLY, POWE ..... 254	EA	1
63	8	XDOFF		SM0352732	80063	CABLE ASSY AND REEL, PWR ..... 254	EA	1
63	9	XDOHH	5995-00-823-2715	2018	99872	CABLE ASSY AND REEL, SIG ..... 254	EA	1
63	10	XDOFF		CX1201U6FT	80058	CABLE ASSY, SP ..... 254	EA	1

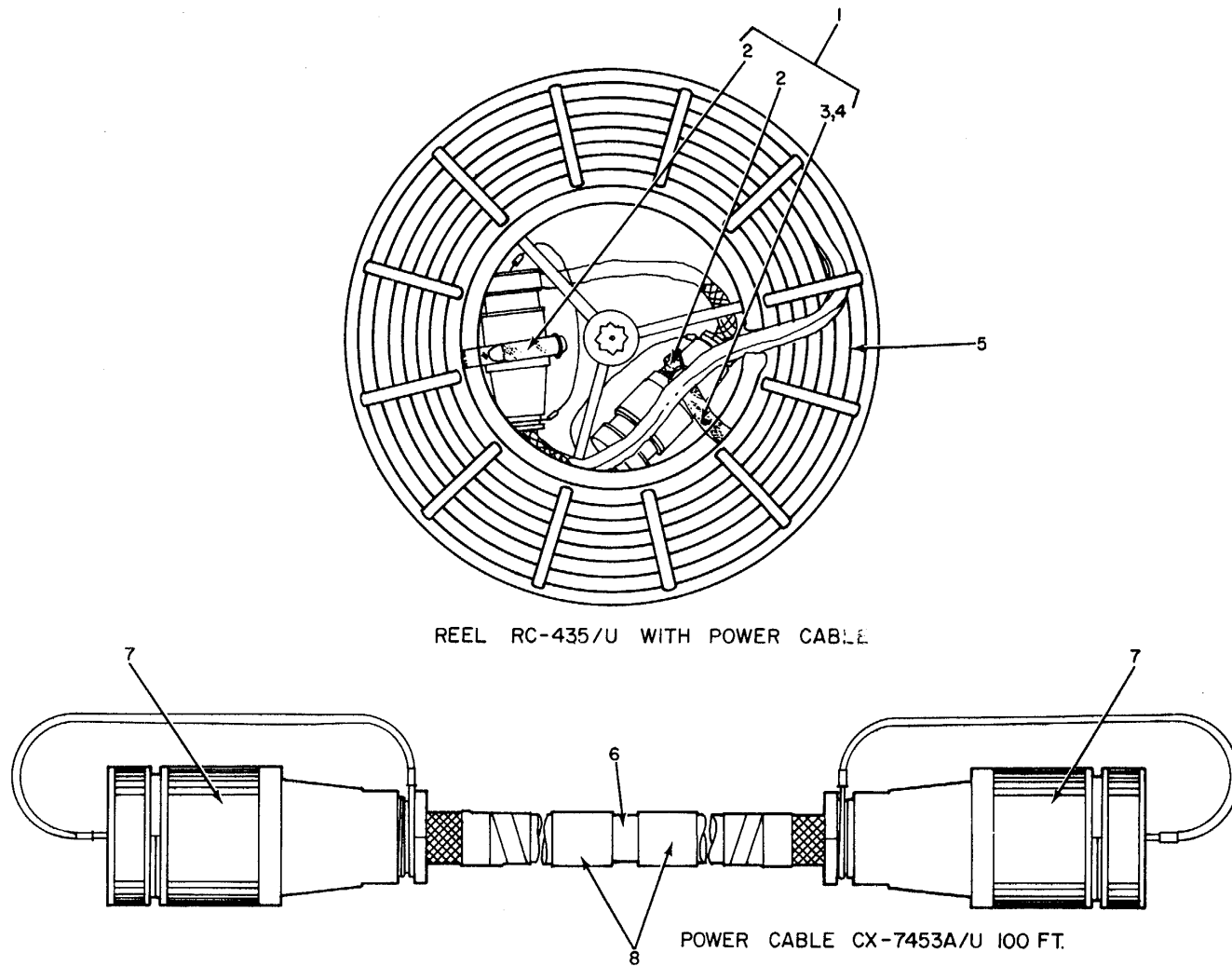

EL5HD053

Figure 64. Cable Assembly and Reel, Power.



SECTION II

TM 11-5805-358-24P

(1) ILLUSTRATION		(2)	(3)	(4)	(5)	(6)	(7)	(8)
(a) FIG NO.	(b) ITEM NO.	SMR CODE	NATIONAL STOCK NUMBER	PART NUMBER	FSCM	DESCRIPTION  <i>USABLE ON CODE</i>	U/M	QTY INC IN UNIT
						GROUP 010101 CABLE ASSEMBLY AND REEL,  POWER		
64	1	PAOZZ	8130-00-656-1090	RC435U	80058	REEL, CABLE ..... 254	EA	1
64	2	XDFZZ		SCC108735	80063	STRAP..... 254	EA	2
64	3	XDFZZ		MS35743-3	96906	RIVERT, SOLID ..... 254	EA	2
64	4	XDFZZ	5310-00-983-8483	MS15795-5	96906	WASHER, FLAT ..... 254	EA	4
64	5	PAOFF	5995-00-143-9858	CX7453AU1100FT	80058	CABLE ASSY, POWER ..... 254	EA	1
64	6	XDFZZ		WT26U	81349	CABLE, PWR..... 254	FT	V
64	7	PAFZZ	5935-00-134-5266	U237BG	80058	CONNECTOR..... 254	EA	2
64	8	PAFZZ	5975-00-669-9473	5M8165914	80063	BAND, MARKER ..... 254	EA	2

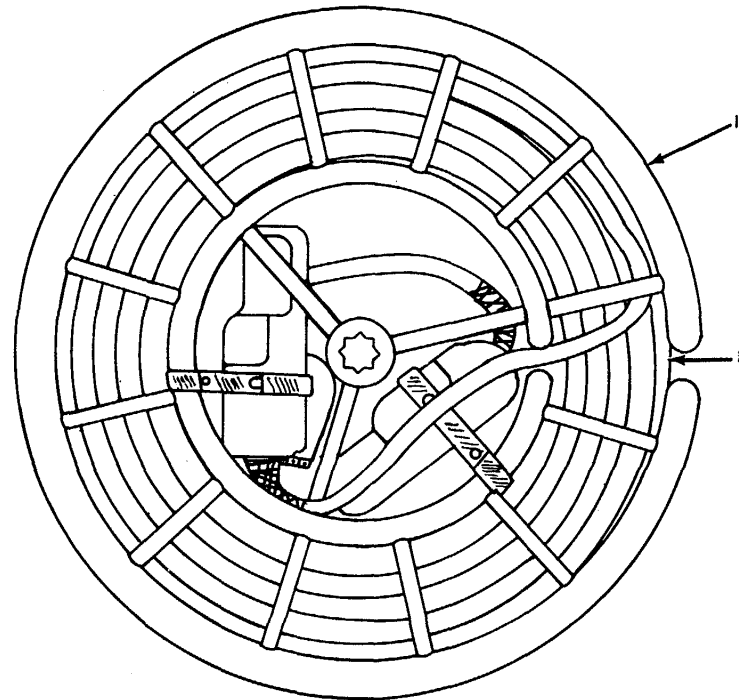

REEL RC-435/U WITH TELEPHONE CABLE

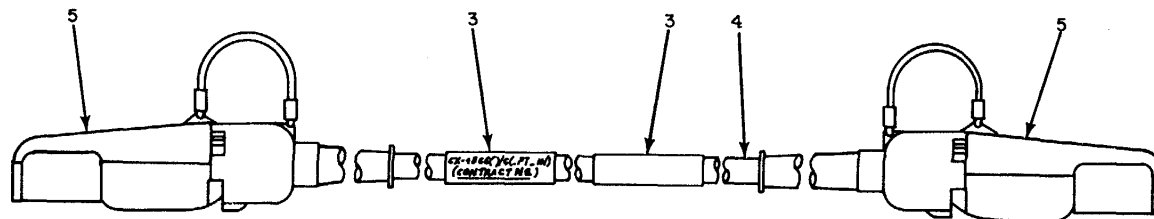

TELEPHONE CABLE CX-4566A/G 250 FT.

EL5HD054

Figure 65. Cable Assembly and Reel, Signal

SECTION II

TM 11-5805-358-24P

(1) ILLUSTRATION		(2)	(3)	(4)	(5)	(6)	(7)	(8)
(a) FIG NO.	(b) ITEM NO.	SMR CODE	NATIONAL STOCK NUMBER	PART NUMBER	FSCM	DESCRIPTION  <i>USABLE ON CODE</i>	U/M	QTY INC IN UNIT
						GROUP 010102 CABLE ASSEMBLY AND REEL,  SIGNAL		
65	1	XDOZZ	8130-00-656-1090	RC435U	80058	REEL, CABLE ..... 254	EA	1
65	2	XDOHH	5995-00-681-8440	CX4566AGZ5OFT	80058	CABLE ASSEMBLY, TELE..... 254	EA	1
65	3	XDHZZ		SMC165914	80063	BAND, INDENT..... 254	EA	2
65	4	XDHZZ	6145-00-577-8480	WMI30AG	80058	CABLE, TELEPHONE ..... 254	EA	V
65	5	PAHHH	5935-00-577-8846	U1858G	80058	CONNECTOR, PLUG, ELEC ..... 254	EA	2

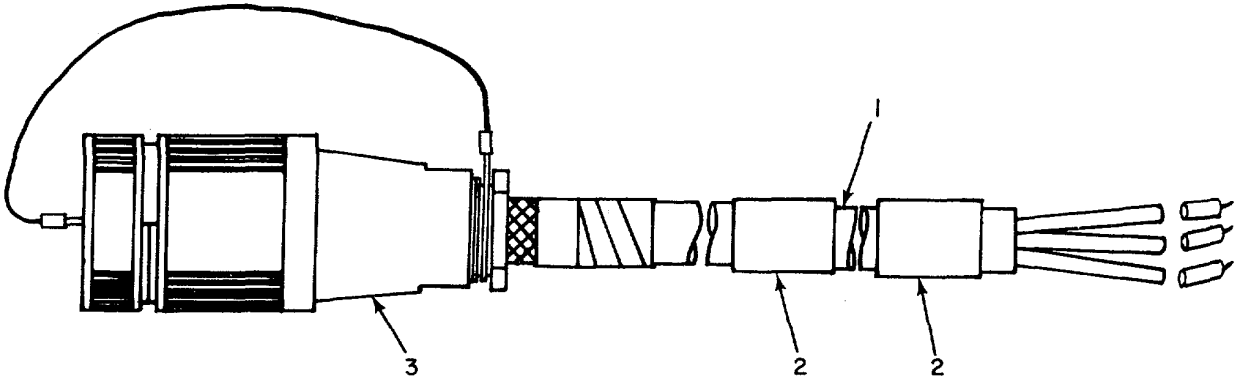

CX-7705A/U 15 FT

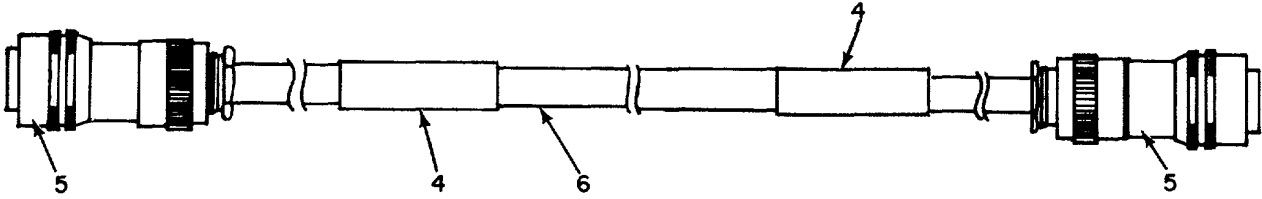

CX-7874/TCC-15 FT

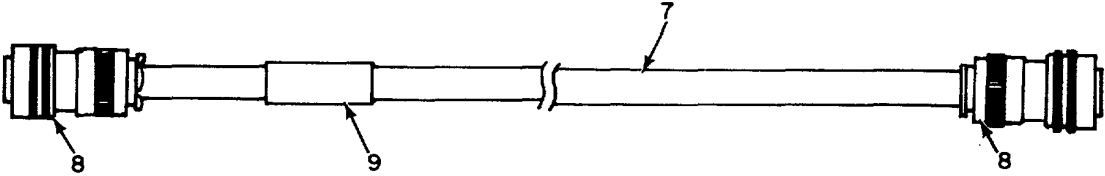

CX-7870/TCC 5 FT

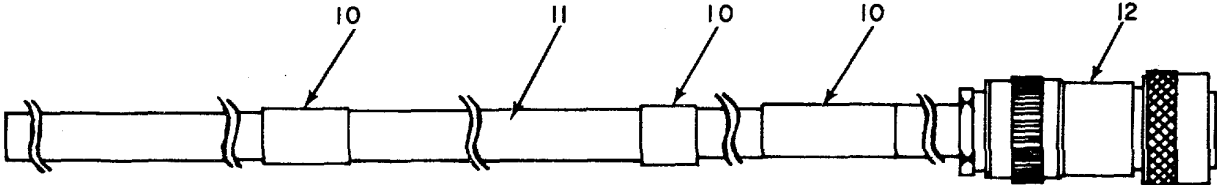

CX-11173B/U 4 FT

EL5HD055

Figure 66. Cable Assemblies, Power Electrical CX-7705A/U15FT and CX-11173B/U4FT and Cable Assemblies, Special Purpose, Electrical CX-7874/TCC15FT and CX-7870/TCC-5ft.

SECTION II

TM 11-5805-358-24P

(1) ILLUSTRATION		(2)	(3)	(4)	(5)	(6)	(7)	(8)
(a) FIG NO.	(b) ITEM NO.	SMR CODE	NATIONAL STOCK NUMBER	PART NUMBER	FSCM	DESCRIPTION  <i>USABLE ON CODE</i>	U/M	QTY INC IN UNIT
66	1	XDFZZ		WT26U	81349	GROUP 010103 CABLE ASSEMBLY, POWER		
66	2	XDFZZ	5975-00-669-9473	SMB165914	80063	ELECTRICAL CX-7705A/U 5FT		
66	3	PAFZZ	5935-00-134-5266	U237BG	80058'	CABLE, PWR ELEC ..... 254	FT	V
						BAND, MARKER ..... 254	EA	2
						CONNECTOR, PLUG ..... 254	EA	1
						GROUP 010104 CABLE ASSEMBLY, SPECIAL		
						PURPOSE, ELECTRICAL		
						CX-7874/TCC 15FT		
66	4	XDFZZ	5975-00-669-9473	SMB5165914	80063	BAND, MARKER ..... 254	EA	2
66	5	XDFZZ		GC06J12-85S	25330	CONNECTOR, PLUG ..... 254	EA	2
66	6	XDFZZ		SMB529160	80063	CABLE, SP ..... 254	FT	V
						GROUP 010105 CABLE ASSEMBLY, SPECIAL		
						PURPOSE, ELECTRICAL		
						CX-7870/TCC 5FT		
66	T	XDFZZ		WM72U	81349	CABLE, SP ..... 254	FT	V
66	8	XDFZZ		GC06J14-19S	25330	CONNECTOR, PLUG ..... 254	EA	2
66	9	XDFZZ	5975-00-669-9473	SMB1659L1	80063	BAND, MARKER ..... 254	EA	1
						GROUP 010106 CABLE ASSEMBLY, POWER		
						ELECTRICAL CX-111738/U4FT		
66	10	XDFZZ	5975-00-669-9473	SHB165914	80063	BAND, MARKER ..... 254	EA	3
66	11	XDFZZ		C003MLF3-16-0365	81349	CABLE, PWR ..... 254	FT	V
66	12	XDFZZ		GC06J12-3S	25530	CONNECTOR ..... 254	EA	1

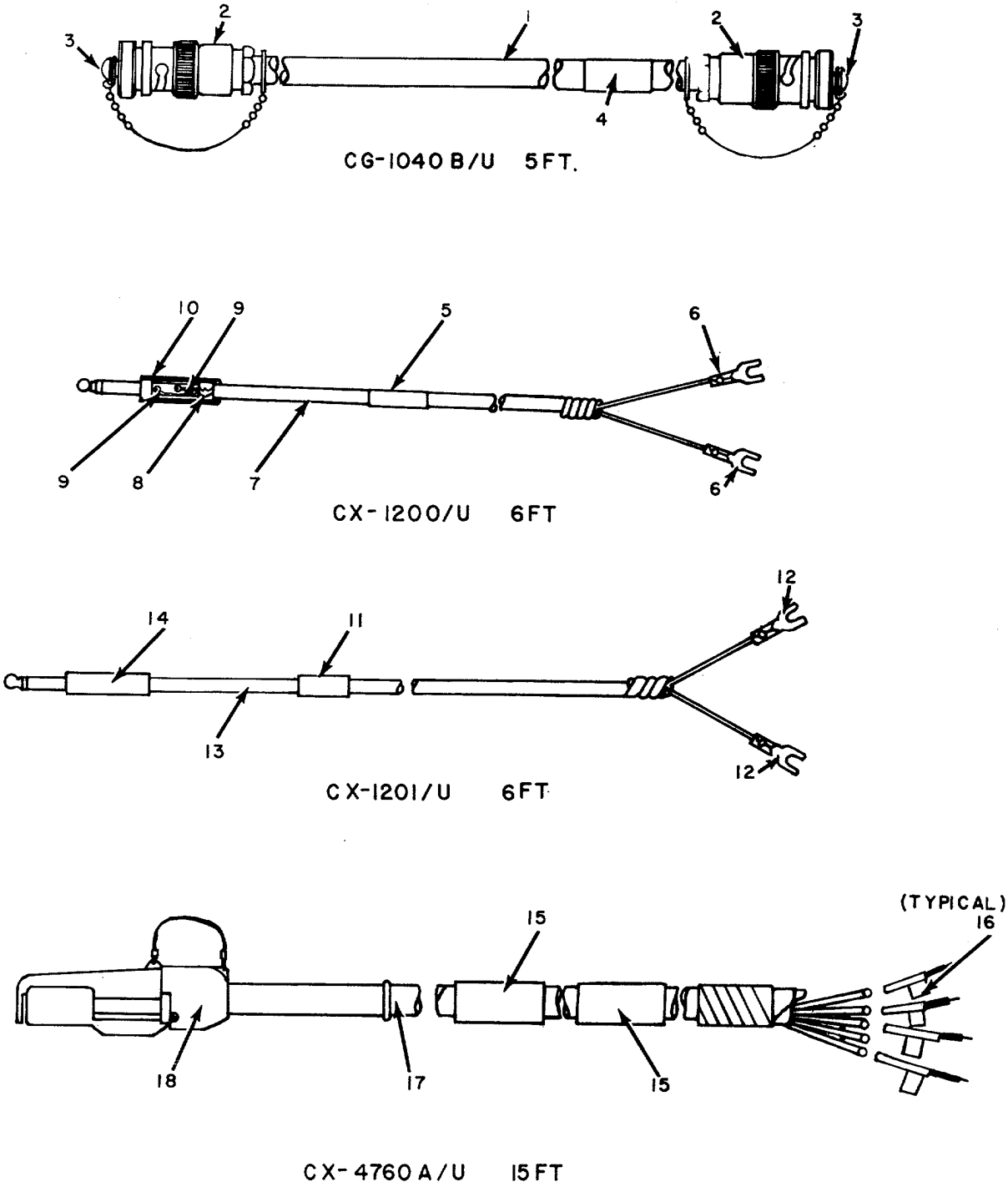

EL5HD056

Figure 67. Cable Assembly, Radio Frequency CG-1040B/U5FT and Cable Assemblies, Telephone CX-1200/U6FT and CX-4760A/U15FT.

SECTION II

TM 11-5805-358-24P

(1) ILLUSTRATION		(2)	(3)	(4)	(5)	(6)	(7)	(8)
(a) FIG NO.	(b) ITEM NO.	SMR CODE	NATIONAL STOCK NUMBER	PART NUMBER	FSCM	DESCRIPTION  <i>USABLE ON CODE</i>	U/M	QTY INC IN UNIT
						GROUP 010107 CABLE ASSEMBLY, RADIO		
						FREQUENCY CG-1040B/U5FT		
67	1	XDFZZ	6145-00-161-0913	RG62AU	81349	CABLE, RADIO FREQUEN..... 254	FT	V
67	2	XDFZZ	5935-00-02-3538	UG260EU	81349	CONNECTOR..... 254	EA	2
61	3	XDFZZ		CN282U	81349	COVER, CONN, ELEC..... 254	EA	2
67	4	XDFZZ		SCD547070-2	80063	BAND, INDENT..... 254	EA	1
						GROUP 010108 CABLE ASSEMBLY, TELEPHONE		
						CX-1200/U 6FT		
67	5	XDOFZZ		SCB34065	80063	BAND, INDENT..... 254	EA	1
67	6	XDFZZ	5940-00-356-2352	1965	71147	TERMINAL, LUG..... 254	EA	2
67	7	XDFZZ	6145-00-283-9634	COS2-18	81349	CABLE, POWER, ELECTRI..... 254	FT	V
67	8	XDFZZ		58	77147	CLAMP, STRAIN RL..... 254	EA	1
67	9	PAFZZ	5940-00-933-4539	120		64959 TERMINAL, LUG..... 254	EA	2
67	10	PAFZZ	5935-00-283-1230	PJO55R		81349 PLUG, TELEPHONE..... 254	EA	1
						GROUP 010109 CABLE ASSEMBLY, TELEPHONE		
						CX-1201/U 6FT		
67	11	XDFZZ		SCB34065	80063	BAND, INDENT..... 254	EA	1
67	12	XDFZZ	590-00-356-2352	1965	77147	TERMINAL, LUG..... 254	EA	2
67	13	XDFZZ	6145-00-283-9634	COS2-18	81349	CABLE, POWER, ELECTRI..... 254	FT	V
67	14	PAFZZ	5935-00-192-4760	PJ0558	81349	PLUG..... 254	EA	1
						GROUP 010110 CABLE ASSEMBLY, TELEPHONE		
						CX-4760A/U 15FT		
67	15	XDHZZ		SMC165914	80063	BAND, INDENT..... 254	EA	2
67	16	XDHZZ		SCD40469-1	80063	TAG, INDENT..... 254	EA	52
67	11	XDHZZ	6145-00-577-8480	WM130AG	80058	CABLE, TELEPHONE..... 254	FT	V
67	18	PAHHH	5935-00-577-8846	U1858G	80058	CONNECTOR, PLUG, ELEC..... 254	EA	1

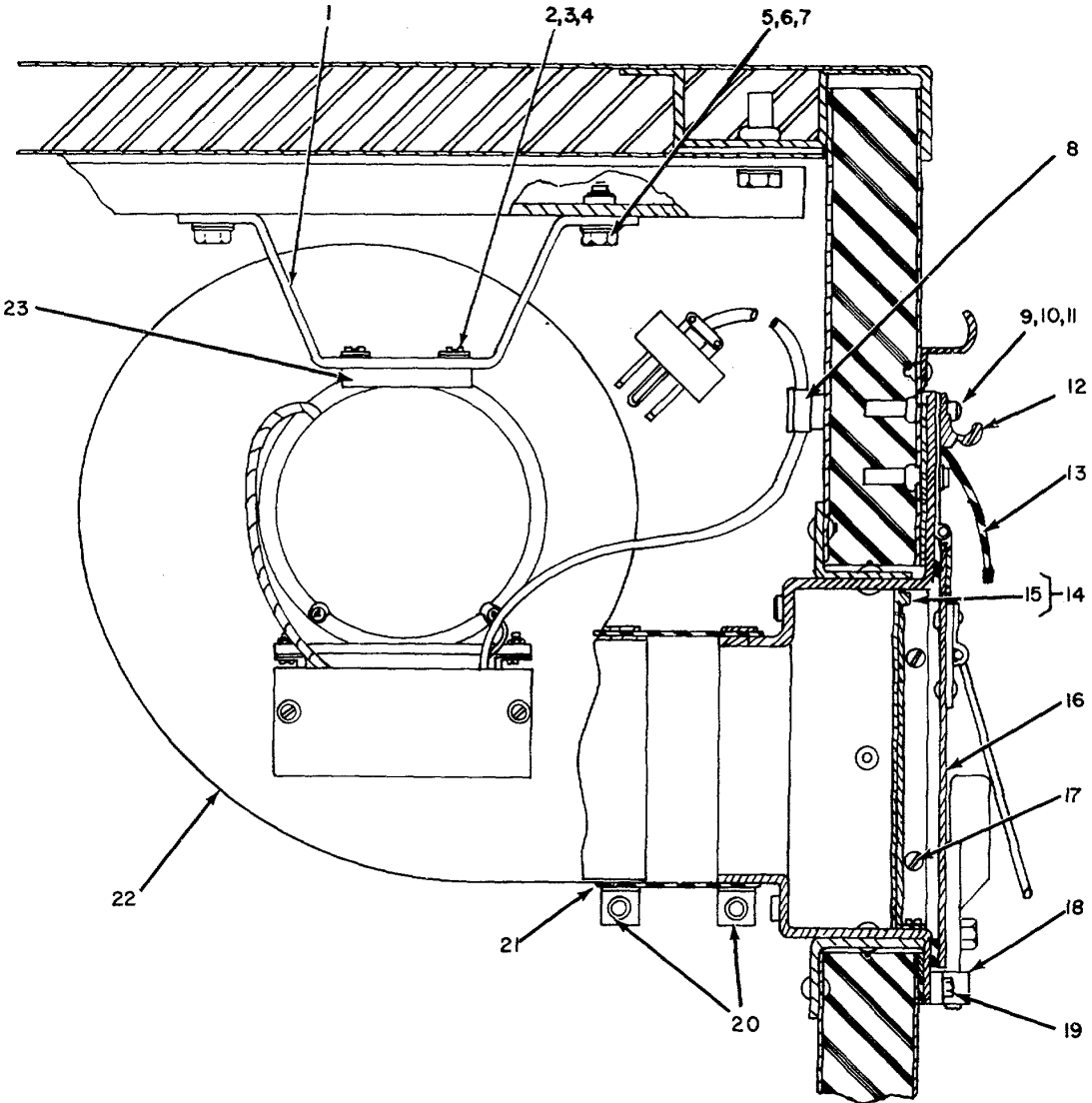

EL5HD057

Figure 68. Blower Installation, Roadside View.



SECTION II

TM 11-5805-358-24P

(1) ILLUSTRATION		(2)	(3)	(4)	(5)	(6)	(7)	(8)
(a) FIG NO.	(b) ITEM NO.	SMR CODE	NATIONAL STOCK NUMBER	PART NUMBER	FSCM	DESCRIPTION  <i>USABLE ON CODE</i>	U/M	QTY INC IN UNIT
GROUP 0102 BLOWER INSTALLATION								
68	1	XDOZZ		SCC532119	80063	BRACKET .....254	EA	1
68	2	PAOZZ	5305-00-993-1848	MS35207-265	96906	SCREW, MACHINE .....254	EA	2
68	3	PAOZZ	5310-00-045-3296	MS35338-43	96906	WASHER, LOCK .....254	EA	2
68	4	PAOZZ	5310-00-809-8546	MS27183-8	96906	WASHER, FLAT .....254	EA	4
68	5	PAOZZ	5305-00-068-0502	MS90725-6	96906	SCREW, CAP, HEXAGON H .....254	EA	4
68	6	PAOZZ	5310-00-582-5965	MS35338-44	96906	WASHER, LOCK .....254	EA	4
68	7	PAOZZ	5310-00-809-4058	MS27183-10	96906	WASHER, FLAT .....254	EA	4
68	8	XDOZZ		SCB539529-3	80063	CLIP, CRADLE .....254	EA	1
68	9	PAOZZ	5305-00-984-6195	MS35206-247	96906	SCREW, MACHINE .....254	EA	6
68	10	PAOZZ	5310-00-880-5978	MS15795-307	96906	WASHER, FLAT .....254	EA	6
68	11	PAOZZ	5310-00-933-8119	MS35331-80	96906	WASHER, LOCK .....254	EA	6
68	12	XDOZZ		SCB532140	80063	RAIN CAP .....254	EA	1
68	13	XDOZZ		SCB532141	80063	RAIN SHIELD .....254	EA	1
68	14	XDOOF		SCC628085	80063	DOOR FRAME .....254	EA	1
68	15	XDOZZ		SCB532165	80063	SPRING .....254	EA	1
68	16	XOOF		SCD532131	80063	COVER ASSY .....254	EA	11
68	17	PAOZZ	5305-00-052-6913	M524629-33	96906	SCREW, TAPPING, THREA .....254	EA	6
68	18	XDOZZ		SC8539397	80063	KEEPER .....254	EA	1
68	19	PAOZZ	5310-00-926-1835	79NTN02	72962	NUT, SELF-LOCKING, HE .....254	EA	2
68	20	XDOZZ		4518	66295	STRAP, CLAMP .....254	EA	2
68	21	XDOZZ		SCD628088-2	80063	FLEXIBLE JOINT .....254	EA	1
68	22	XDOOF	4140-00409-8298	SCD539895GP1	80063	FAN, CENTRIFUGAL .....254	EA	1
68	23	XDOZZ		SCC532121	80063	CUSHION .....254	EA	1

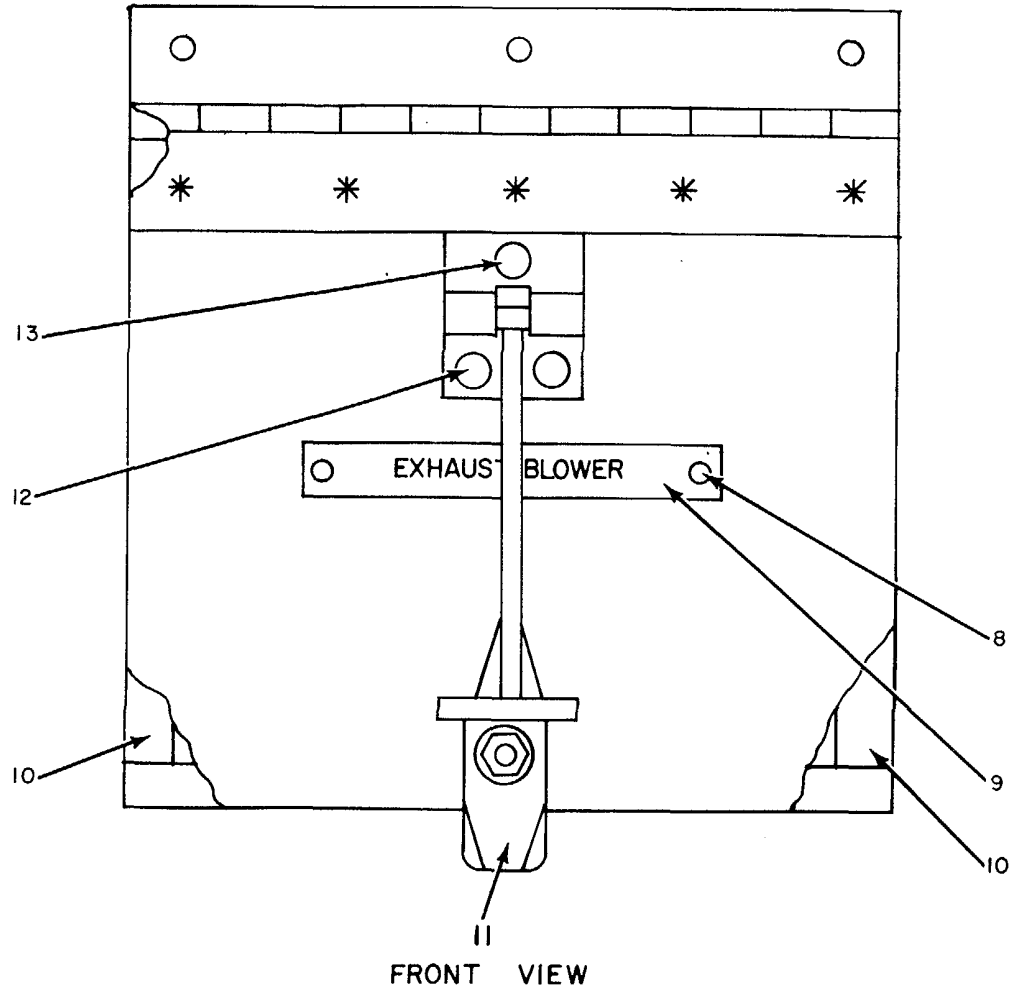
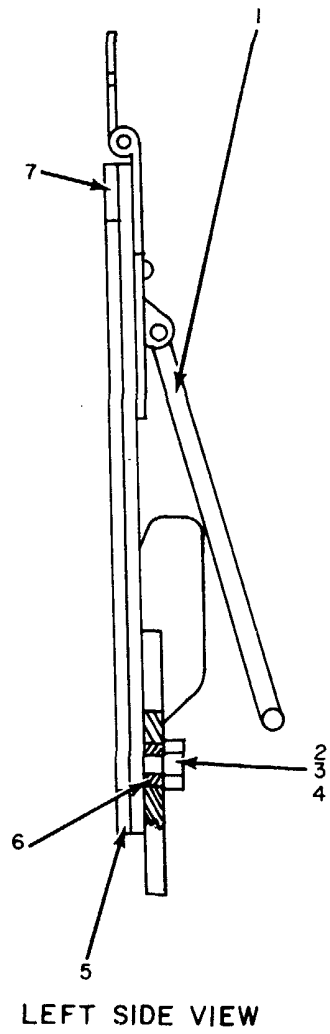

EL5HD058

Figure 69. Blower Installation, Exterior Cover Assembly.

SECTION II

TM 11-5805-358-24P

(1) ILLUSTRATION		(2)	(3)	(4)	(5)	(6)	(7)	(8)
(a) FIG NO.	(b) ITEM NO.	SMR CODE	NATIONAL STOCK NUMBER	PART NUMBER	FSCM	DESCRIPTION  <i>USABLE ON CODE</i>	U/M	QTY INC IN UNIT
69	1	XDOZZ		SCC532128	80063	HOLDER ASSY..... 254	EA	1
69	2	PAOZZ	5310-00-926-1835	79NTM02	72962	NUT, SELF-LOCKING, HE ..... 254	EA	1
69	3	PAOZZ	5310-00-202-0331	SCB539596	80063	WASHER, SPRING TENSI..... 254	EA	1
69	4	PAOZZ	5310-00-L61-0812	AN960C1OL	80044	WASHER, FLAT ..... 254	EA	2
69	5	XDOZZ		SCD532131-1	80063	GASKET..... 254	EA	1
69	6	XDOZZ	3120-00-117-3935	SCB539595	80063	BUSHING, SLEEVE..... 254	EA	1
69	7	XDOZZ		SCD532131-2	80063	GASKET..... 254	EA	1
69	8	PAOZZ	5305-00-1T5-3230	MS21318-14	96906	SCREW, DRIVE..... 254	EA	2
69	9	XDOZZ		SCB532195	80063	PLATE, INDENT .. 254	EA	1
69	10	XDOZZ		SCD532131-3	80063	GASKET ..... 254	EA	2
69	11	XDOZZ	5340-00-134-3470	SCC539594	80063	LATCH ASSEMBLY ..... 254	EA	1
69	12	XDOZZ		MS20420A06-7	96906	RIVET ..... 254	EA	2
69	13	XDOZZ	5320-00-117-6853	MS20470A06-8	96906	RIVET, SOLID..... 254	EA	1

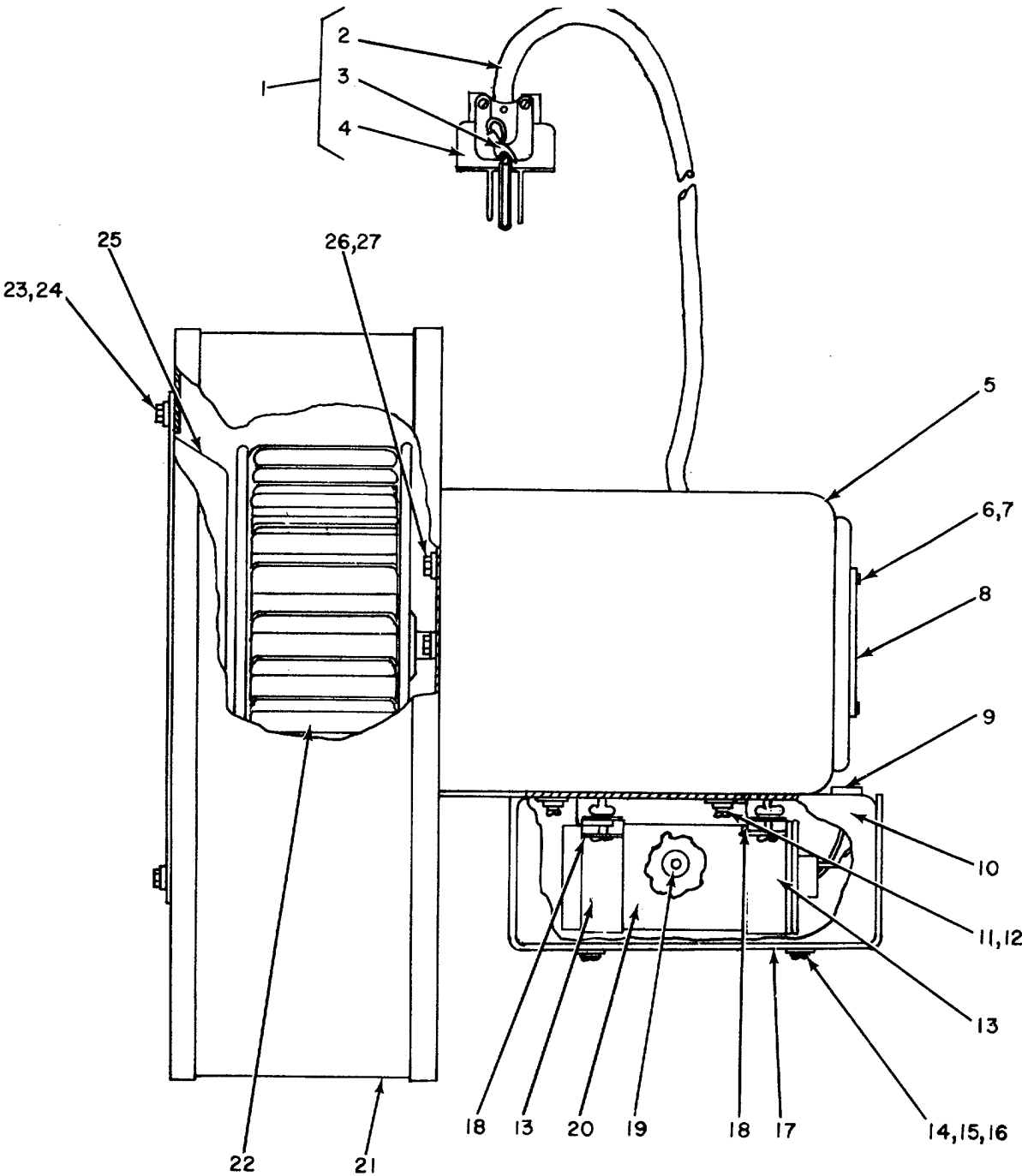

EL5HD059

Figure 70. Blower Installation, Roadside Blower Assembly.

## SECTION II

TM 11-5805-358-24P

(1) ILLUSTRATION		(2)	(3)	(4)	(5)	(6)	(7)	(8)
(a) FIG NO.	(b) ITEM NO.	SMR CODE	NATIONAL STOCK NUMBER	PART NUMBER	FSCM	DESCRIPTION  USABLE ON CODE	U/M	QTY INC IN UNIT
70	1	XOOF		SCC539839GP1	80063	CABLE ASSY, BLO ..... 254	EA	1
70	2	XDOZZ	6145-00-504-1015	C003MGF3-16-0360	81349	CABLE, PWR..... 254	FT	V
70	3	XDOZZ		SCD681322-1	80063	TERMINAL, LUG..... 254	EA	1
70	4	PAOZZ	5935-00-931-7490	UP221M	81349	CONNECTOR, PLUG, ELEC ..... 254	EA	1
70	5	XDOZZ		328A5	82877	MOTOR, BLOWER..... 254	EA	1
70	6	PAOZZ	5305-00-990-8386	MS35206-201	96906	SCREW, MACHINE ..... 254	EA	4
70	7	PAOZZ	5310-00-543-5060	MS35338-39	96906	WASHER, LOCK ..... 254	EA	4
70	8	XDOZZ		SCB539828	80063	PLATE, INDENT. .... 254	EA	1
70	9	XDOZZ	5325-00-174-5317	MS35489-4	96906	GROMMET, RUBBER ..... 254	EA	1
70	10	XDOZZ		SCC539683GP1	80063	BASE ASSY ..... 254	EA	1
70	11	PAOZZ	5305-00-990-6444	MS35207-261	96906	SCREW, MACHINE ..... 254	EA	4
70	12	PAOZZ	5310-00-809-8546	MS27183-8	96906	WASHER, FLAT ..... 254	EA	4
70	13	XDOZZ		SCB539821	80063	STRAP, CAPACITOR ..... 254	EA	2
70	14	PAOZZ	5305-00-984-4992	MS535206-232	96906	SCREW, MACHINE..... 254	EA	4
70	15	PAOZZ	5310-00-045-4007	MS35338-41	96906	WASHER, LOCK ..... 254	EA	4
70	16	PAOZZ	5310-00-082-1404	MS2752183-6	96906	WASHER, FLAT ..... 254	EA	4
70	17	XDOZZ		SCC539684	80063	COVER, CAPACITOR ..... 254	EA	1
70	18	XDOZZ		SCB539685	80063	BRACKET, CAPACIT..... 254	EA	2
70	19	XDOZZ	5325-00-875-8378	7P2	28520	GROMMET..... 254	EA	1
70	20	PAOZZ	5910-00-142-4515	SCC539820	80063	CAPACITOR, FIXED, PAP..... 254	EA	1
70	21	XDOZZ		SCD539823	80063	HOUSING, WLD ASSY..... 254	EA	1
70	22	XDOZZ		SCC539824-2	80063	WHEEL, BLOWER..... 254	EA	1
70	23	XDOZZ		SCD539895-7	80063	SCREW, MACHINE ..... 254	EA	4
70	24	PAOZZ	5310-00-045-3299	MS3533842	96906	WASHER, LOCK ..... 254	EA	4
70	25	XDOZZ		SCC539826	80063	CONE ..... 254	EA	1
70	26	XDOZZ		SCD539895-8	80063	SCREW, MACHINE ..... 254	EA	4
70	27	PAOZZ	5310-00-045-3296	M35338-43	96906	WASHER, LOCK ..... 254	EA	8

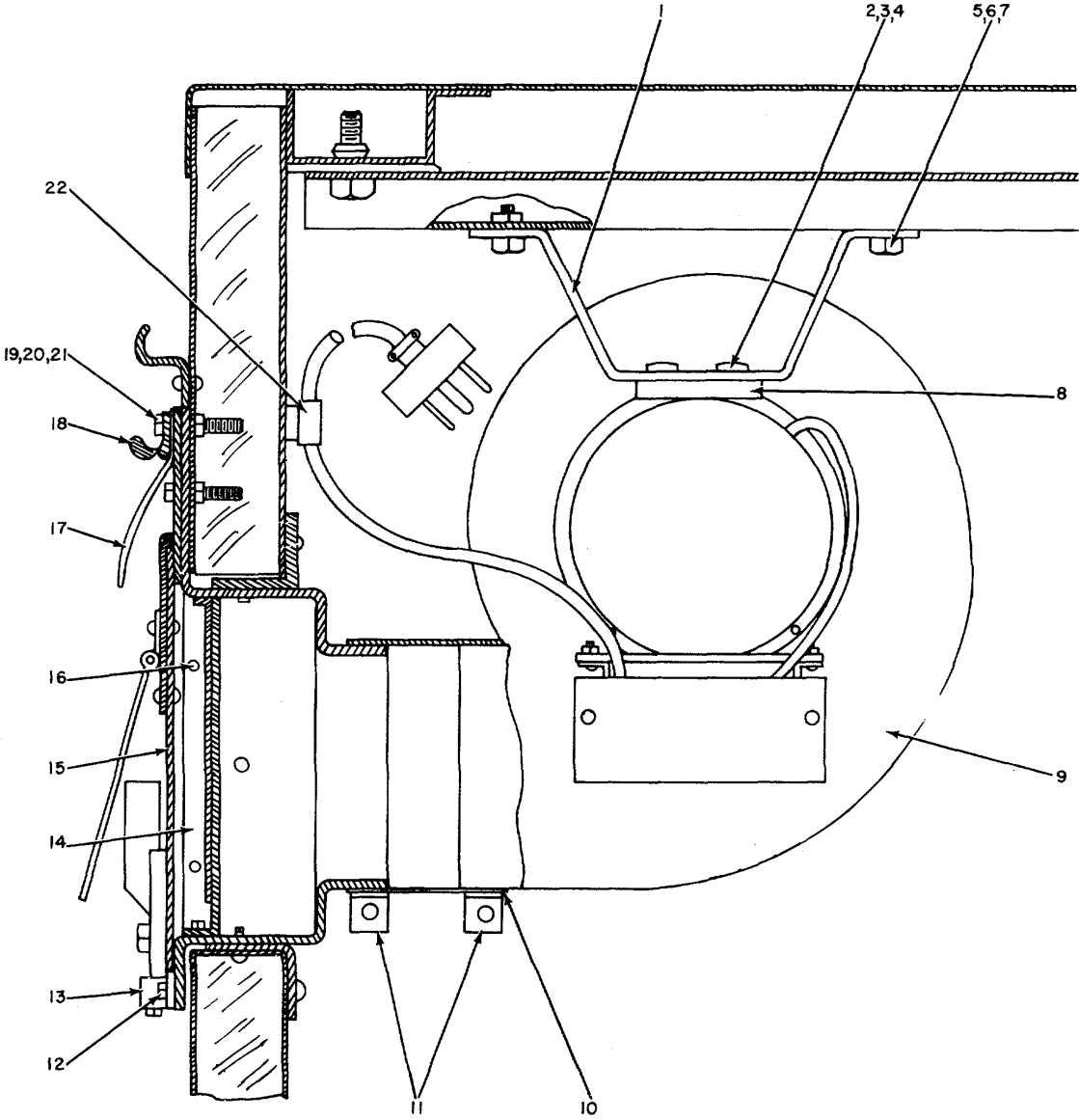

EL5HD060

Figure 71. Blower Installation, Curbside View.

SECTION II

TM 11-5805-358-24P

(1) ILLUSTRATION		(2)	(3)	(4)	(5)	(6)	(7)	(8)
(a) FIG NO.	(b) ITEM NO.	SMR CODE	NATIONAL STOCK NUMBER	PART NUMBER	FSCM	DESCRIPTION  USABLE ON CODE	U/M	QTY INC IN UNIT
71	1	XDOZZ		SCC532119	80063	BRACKET ..... 254	EA	1
71	2	PAOZZ	5305-00-993-1848	MS35207-Z65	96906	SCREW, MACHINE ..... 254	EA	2
71	3	PAOZZ	5310-00-809-8546	MS27183-8	96906	WASHER, FLAT ..... 254	EA	4
71	4	PAOZZ	5310-00-045-3296	MS35338-43	96906	WASHER, LOCK ..... 254	EA	2
71	5	PAOZZ	5305-00-068-0502	MS90725-6	96906	SCREW, CAP, HEXAGON H ..... 254	EA	4
71	6	PAOZZ	5310-00-582-5965	MS3533844	96906	WASHER, LOCK ..... 254	EA	4
71	7	PAOZZ	5310-00-809-4058	MS27183-10	96906	WASHER, FLAT ..... 254	EA	4
71	8	XDOZZ		SCC532121	80063	CUSHION ..... 254	EA	1
71	9	XDOOF		SCD539895GP2	80063	BLOWER, EXHAUST ..... 254	EA	1
71	10	XDOZZ		SCD628088-2	80063	FLEXIBLE JOINT ..... 254	EA	1
71	11	XDOZZ		4518	66295	STRAP, CLAMP ..... 254	EA	1
71	12	PAOZZ	5310-00-926-1835	79NTM02	72962	NUT, SELF-LOCKING, HE ..... 254	EA	2
71	13	XDOZZ		SC8539397	80063	KEEPER ..... 254	EA	1
71	14	XOOOF		SCC628085	80063	DOOR FRAME ..... 254	EA	1
71	15	XOOOF		SCD532131	80063	COVER, ASSY ..... 254	EA	1
71	16	PAOZZ	5305-00-052-6913	MS24629-33	96906	SCREW, TAPPING, THREA ..... 254	EA	6
71	17	XDOZZ		SCB532141	80063	RAIN SHIELD ..... 254	EA	1
71	18	XDOZZ		SCB532140	80063	RAIN CAP ..... 254	EA	1
71	19	PAOZZ	5305-00-984-6195	MS35206-247	96906	SCREW, MACHINE ..... 254	EA	6
71	20	PAOZZ	5310-00-880-5978	MS15795-307	96906	WASHER, FLAT ..... 254	EA	6
71	21	PAOZZ	5310-00-933-8119	M535337-80	96906	WASHER, LOCK ..... 254	EA	6
71	22	XDOZZ		SCB539529-3	80063	CLIP, CRADLE ..... 254	EA	1

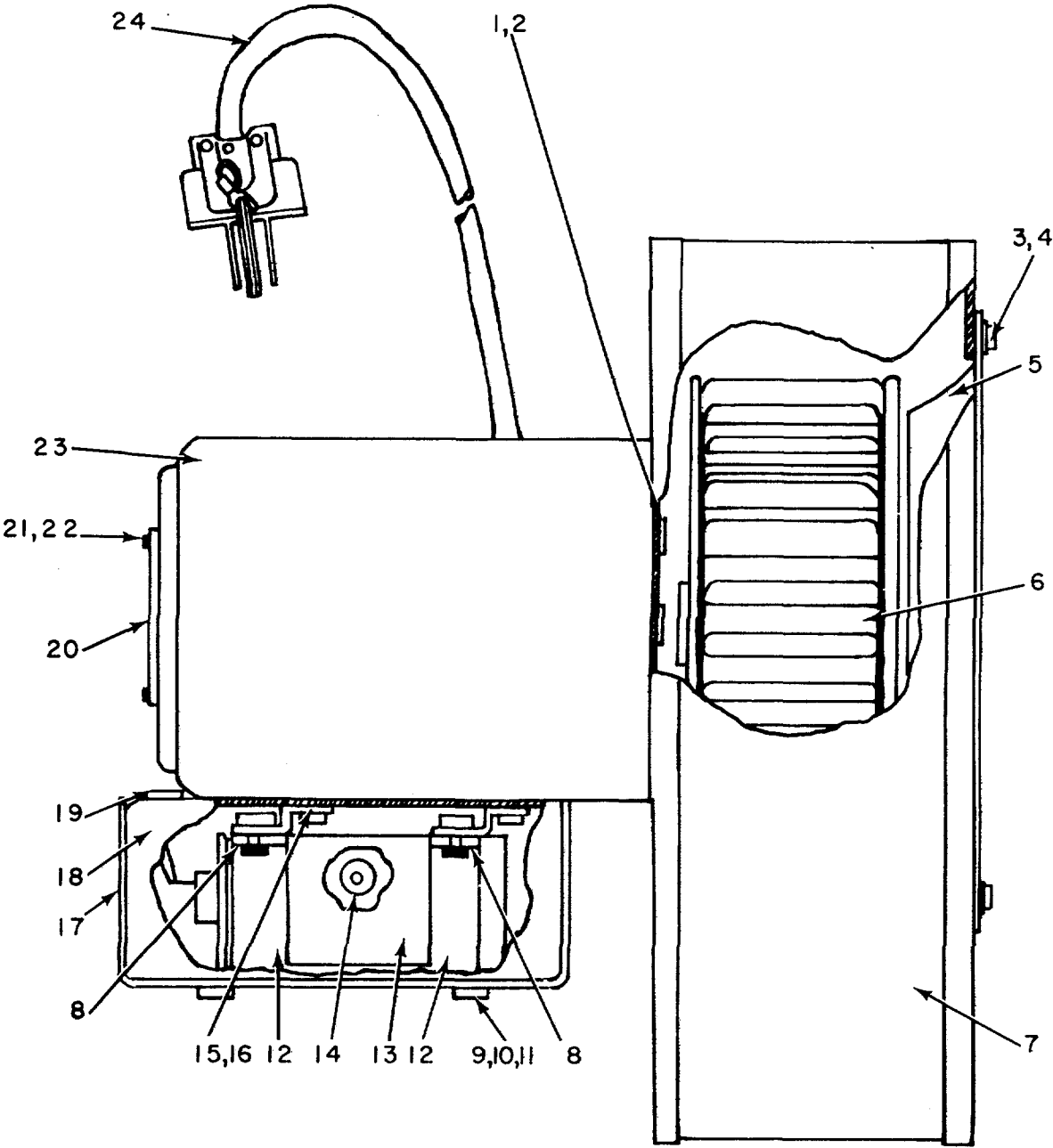

EL 5HD061

Figure 72. Blower Installation, Curbside Blower Assembly.



SECTION II

TM 11-5805-358-24P

(1) ILLUSTRATION		(2)	(3)	(4)	(5)	(6)	(7)	(8)
(a) FIG NO.	(b) ITEM NO.	SMR CODE	NATIONAL STOCK NUMBER	PART NUMBER	FSCM	DESCRIPTION  USABLE ON CODE	U/M	QTY INC IN UNIT
72	1	XDOZZ		SCD539895-8	80063	SCREW, MACHINE ..... 254	EA	4
72	2	PAOZZ	5310-00-045-3296	MS35338-43	96906	WASHER, LOCK ..... 254	EA	8
72	3	PAOZZ	5310-00-045-3299	MS35338-42	96906	WASHER, LOCK ..... 254	EA	4
72	4	XDOZZ		SCD539895-7	80063	SCREW, MACHINE ..... 254	EA	4
72	5	XDOZZ		SCC539826	80063	CONE ..... 254	EA	1
72	6	XDOZZ		SCC539824 1	80063	WHEEL .LOWER..... 254	EA	1
72	7	XDOZZ		SCD539822	80063	HOUSING, WLD ASSY..... 254	EA	1
72	8	XDOZZ		SCB539685	80063	BRACKET, CAPACIT ..... 254	EA	2
72	9	PAOZZ	5305-00-984-4992	MS35206-232	96906	SCREW, MACHINE ..... 254	EA	4
72	10	PAOZZ	5310-00-082-1404	MS27183-6	96906	WASHER, FLAT ..... 254	EA	4
72	11	PAOZZ	5310-00-045-4007	M535338-41	96906	WASHER, LOCK ..... 254	EA	4
72	12	XDOZZ		SCB539821	80063	STRAP, CAPACITOR ..... 254	EA	2
72	13	PAOZZ	5910-00-142-4515	SCC539820	80063	CAPACITOR, FIXED, PAP..... 254	EA	1
72	14	XDOZZ	5325-00-875-8318	7P2	28520	GROMMET ..... 254	EA	1
72	15	PAOZZ	5305-00-990-6444	MS35207-261	96906	SCREW, MACHINE ..... 254	EA	4
72	16	PAOZZ	5310-00-809-8546	MS27183-8	96906	WASHER, FLAT ..... 254	EA	4
72	17	XDOZZ		SCC539684	80063	COVER, CAPACITOR ..... 254	EA	1
72	18	XDOZZ		SCC539683GP2	80063	BASE ASSY ..... 254	EA	1
72	19	XDDZZ	5325-00-174-5317	MS35489-4	96906	GROMMET, RUBBER ..... 254	EA	1
72	20	XDOZZ		SCB539828	80063	PLATE, INDENT ..... 254	EA	1
72	21	PAOZZ	5305-00-990-8386	MS35206-201	96906	SCREW, MACHINE..... 254	EA	4
72	22	PAOZZ	5310-00-543-5060	MS35338-39	96906	WASHER, LOCK ..... 254	EA	4
72	23	XDOZZ		328AS	82877	MOTOR, BLOWER ..... 254	EA	1
72	24	XOOF		SCC539839GP1	80063	CABLE ASSY, BLO..... 254	EA	1

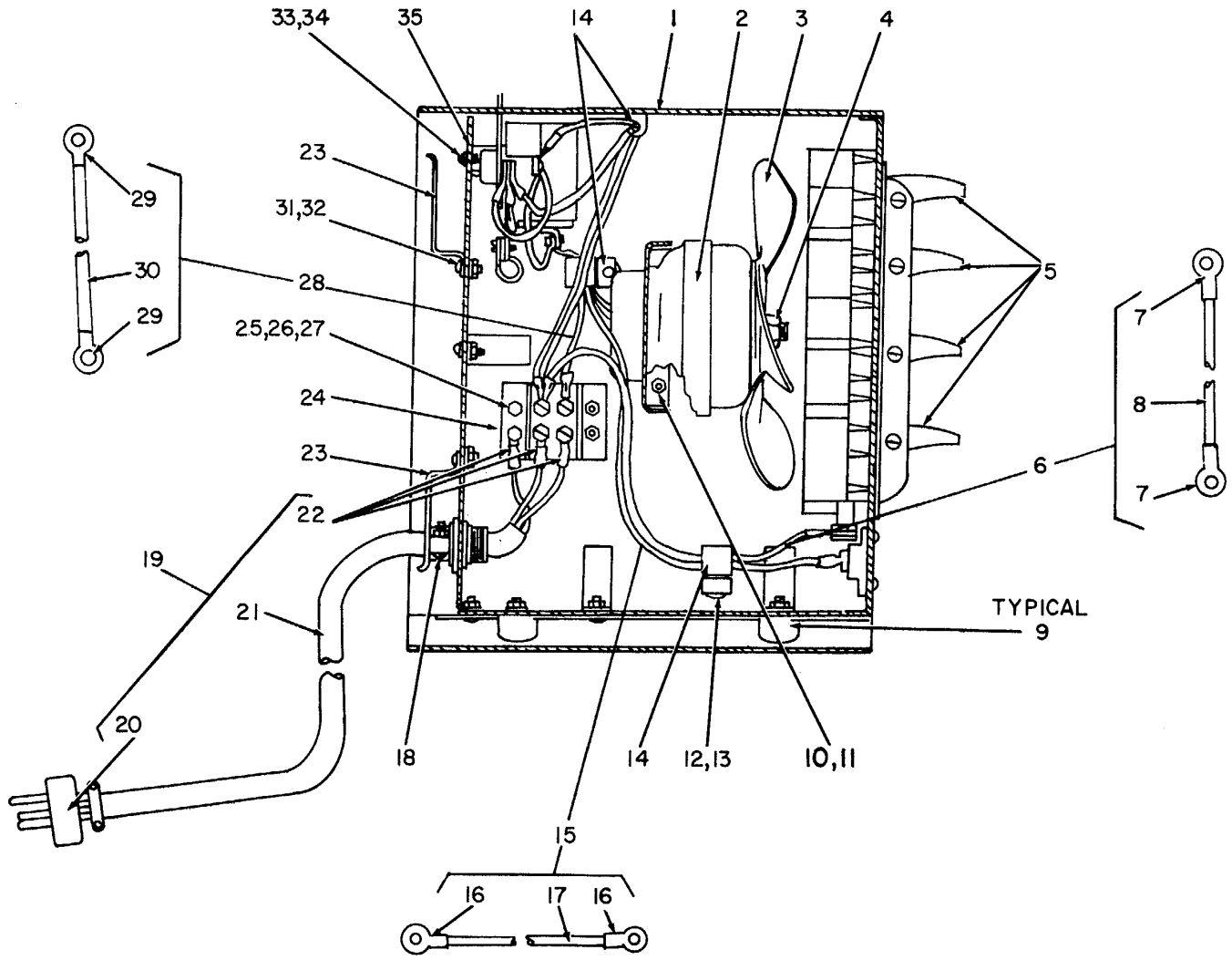

INTERNAL LEFT SIDE VIEW

EL5HD062

Figure 73. Heater, Space, Electrical (Sheet 1 of 3).

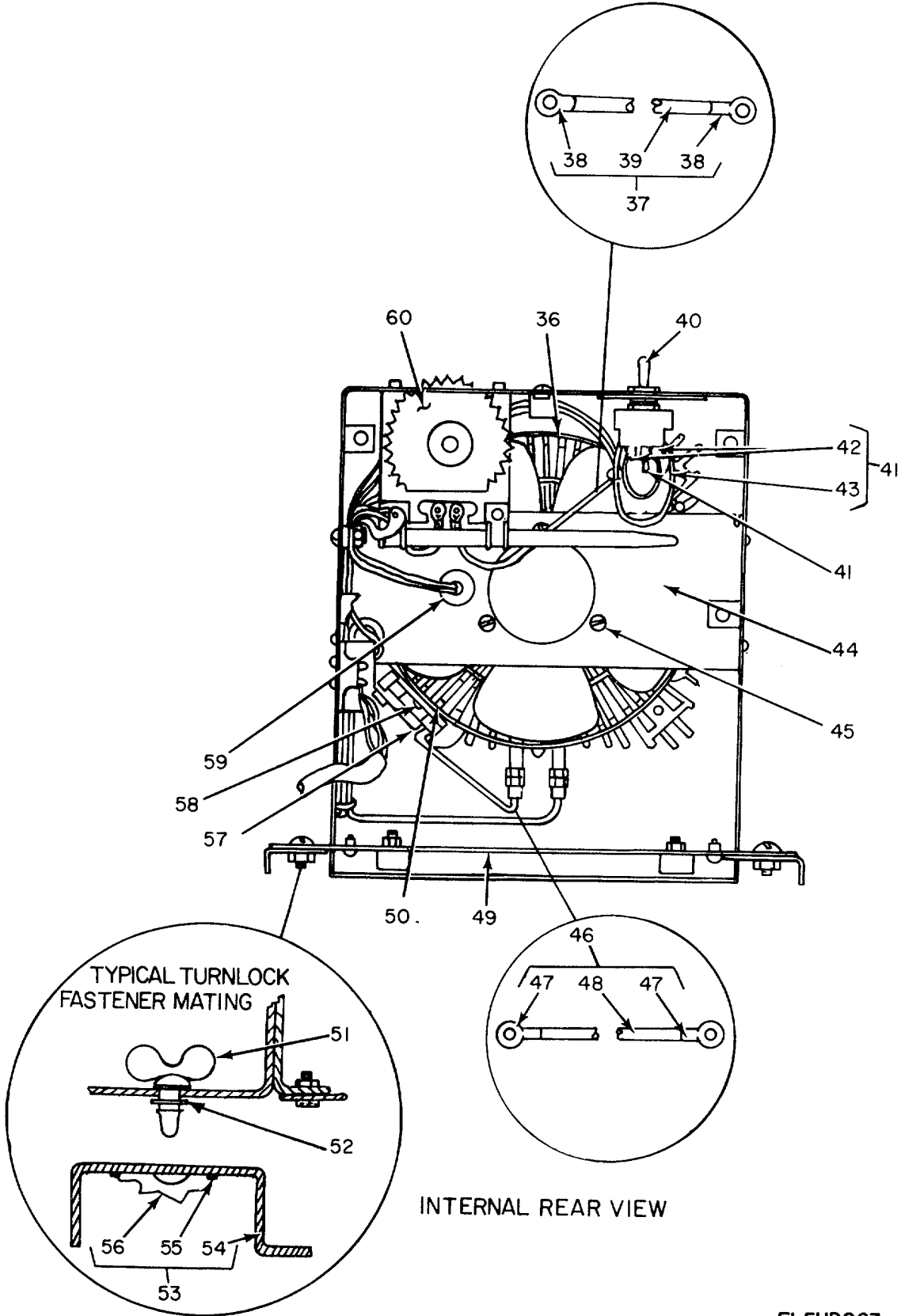

Figure 73. Heater, Space, Electrical (Sheet 2 of 3).

EL5HD063

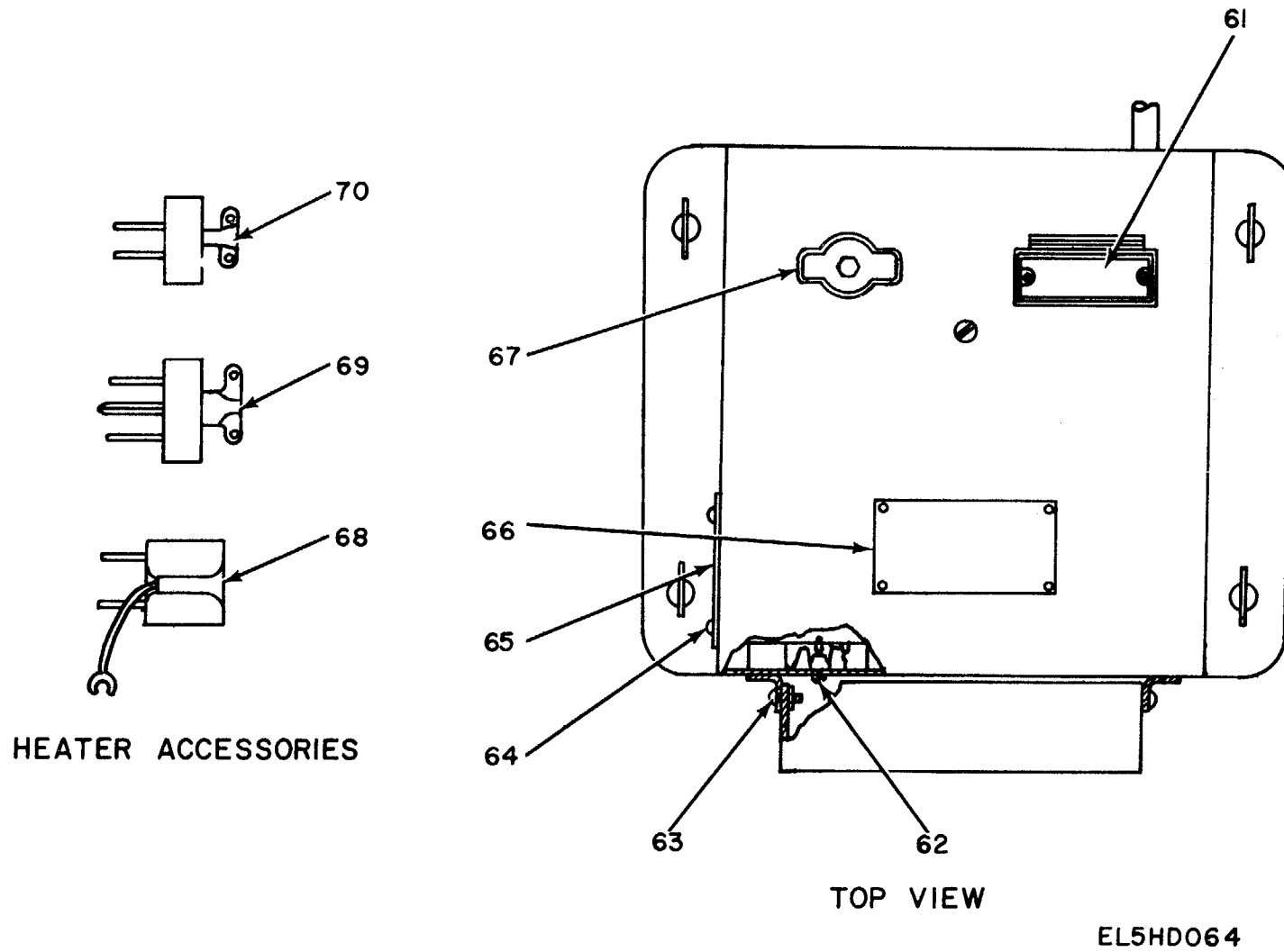

Figure 73. Heater, Space, Electrical (Sheet 3 of 3).

SECTION II

TM 11-5805-358-24P

(1) ILLUSTRATION		(2)	(3)	(4)	(5)	(6)	(7)	(8)
(a) FIG NO.	(b) ITEM NO.	SMR CODE	NATIONAL STOCK NUMBER	PART NUMBER	FSCM	DESCRIPTION  <i>USABLE ON CODE</i>	U/M	QTY INC IN UNIT
GROUP 0103 HEATER, SPACE, ELECTRICAL								
73	1	XDOZZ		SCD539660	80063	CASE WLD ASSY .....	EA	1
73	2	XDOZZ		SCC539650	80063	MOTOR.....	EA	1
73	3	XDOZZ		SCC539651	80063	FAN.....	EA	1
73	4	PAOZZ	5310-00-727-5223	MS16228-1	96906	NUT, SELF-LOCKING, HE .....	EA	1
73	5	XDOZZ		SCB539645	80063	LOUVER .....	EA	4
73	6	XDOZZ		SCB539657GP6	80063	WIRE ASSY .....	EA	1
73	7	XDOZZ	5940-00-557-1627	MS25036-53	96906	TERMINAL, LUG.....	EA	2
73	8	XDOZZ		SCB539657-1	80063	WIRE.....	FT	V
73	9	XDOZZ	5364-00-291-3650	18	70485	BUMPER, RECESS .....	EA	4
73	10	PAOZZ	5305-00-984-6191	MS35206-243	96906	SCREW, MACHINE .....	EA	12
73	11	PAOZZ	5310-00-811-3494	MS20365-832	96906	NUT, SELF-LOCKING, HE .....	EA	8
73	12	PAOZZ	5305-00-984-6208	MS35206-261	96906	SCREW, MACHINE .....	EA	3
73	13	XDOZZ		C7000-1002-1	78553	NUT, SHEET SPRING.....	EA	3
73	14	XDOZZ		MS9024-03	96906	CLAMP, LOOP.....	EA	3
73	15	XDOZZ		SCB539657GP4	80063	WIRE ASSY .....	EA	1
73	16	XDOZZ	5940-0- 557-1627	MS25036-53	96906	TERMINAL, LUG.....	EA	2
73	17	XDOZZ		SCB539651-1	80063	WIRE.....	FT	V
73	18	XDOZZ	5975-00152-1144	3302	59730	BOX CONNECTOR, ELECT .....	EA	1
73	19	XDOOF		SCC539906	80063	CABLE ASSY .....	EA	1
73	20	PAOZZ	5935-01-040-1265	5364	74545	CONNECTOR PLUG.....	EA	1
73	21	XDOZZ		C02NLF2-14-L-4 R0500	81349	CABLE, PWR.....	FT	V
73	22	PAOZZ	5940-00-953-2142	322236	00779	TERMINAL, LUG.....	EA	3
73	23	XDOZZ		SCB539653	80063	BRACKET .....	EA	2
73	24	XDOZZ		2-542	71785	TERMINAL STRIP.....	EA	1
73	25	PAOZZ	5305-00-984-6195	MS3520-247	96906	SCREW, MACHINE .....	EA	4
73	26	PAOZZ	5310-00-045-3299	MS35338-42	96906	WASHER, LOCK .....	EA	11
73	27	PAOZZ	5310-00-934-9757	MS35649-282	96906	NUT, PLAIN, HEXAGON .....	EA	4
73	28	XDOZZ		MSC85396576P3	80063	WIRE ASSY .....	EA	1
73	29	XDOZZ	5940-00-557-1627	MS1525036-53	96906	TERMINAL, LUG.....	EA	2
73	30	XDOZZ		MSC8539657-1	80063	WIRE.....	FT	V
73	31	PAOZZ	5305-00-984-6193	1535206-245	96906	SCREW, MACHINE .....	EA	6
73	32	XDOZZ		C7000-832-1	78553	NUT, SHEET SPRING.....	EA	12
73	33	PAOZZ	5305-00-984-4988	MS35206-228	96906	SCREW, MACHINE .....	EA	10
73	34	PAOZZ	5310-00-045-4007	M535338-41	96906	WASHER, LOCK .....	EA	10
73	35	XDOZZ		SCC539655	80063	PANEL ASSY .....	EA	1
73	36	XDOZZ		SCD539902	80063	ELEMENT, HEATER.....	EA	1
73	31	XDOZZ		SCB539C651P2	80063	WIRE ASSY.....	EA	1
73	38	XDOZZ	5940-00-557-1621	MS25036-53	96906	TERMINAL, LUG .....	EA	2

SECTION II

TM 11-5805-358-24P

(1) ILLUSTRATION		(2)	(3)	(4)	(5)	(6)	(7)	(8)
(a) FIG NO.	(b) ITEM NO.	SMR CODE	NATIONAL STOCK NUMBER	PART NUMBER	FSCM	DESCRIPTION  USABLE ON CODE	U/M	QTY INC IN UNIT
73	39	XDOZZ		SCB5396571-	80063	WIRE.....254	FT	V
73	40	PAOZZ	5930-00-702-6431	MS25307-212	96906	SWITCH, TOGGLE.....254	EA	1
73	41	XDOZZ		SCB539657TP1	80063	WIRE ASSY.....254	EA	2
73	42	XDOZZ	5940-00-557-1627	MS25036-53	96906	TERMINAL, LUG.....254	EA	2
73	43	XDOZZ		SCB539657-1	80063	WIRE.....254	FT	V
73	44	XDOZZ		SCC539648	80063	PLATE, MOTOR TG.....254	EA	1
73	45	PAOZZ	5305-00-889-3002	MS35206-242	96906	SCREW, MACHINE.....254	EA	3
73	46	XDOZZ		SCB539657GP5	80063	WIRE ASSY.....254	EA	1
13	47	XDOZZ	5940-00-557-1627	MS25036-53	96906	TERMINAL, LUG.....254	EA	2
73	48	XDOZZ		SCB539657-1	80063	WIRE.....254	FT	V
73	49	XDOZZ		SCC539647	80063	PLATE, BOTTOM.....254	EA	1
73	50	XDOZZ		SCB681206	80063	PLATE.....254	EA	1
73	51	XDOZZ		5N140	94222	STUD.....254	EA	4
73	52	XDOZZ	5365-00-720-6341	85-34-011-17	94222	RETAINER.....254	EA	4
73	53	XDOZZ		SCC539656	80063	BASE ASSY, MTG.....254	EA	1
73	54	XDOZZ		SCC539656-1	80063	BASE.....254	EA	1
73	55	XDOZZ		MS2427T-4C7	96906	RIVET, SOLID.....254	EA	8
73	56	PAOZZ	5325-00-282-7471	5-295	94222	RECEPTACLE.....254	EA	4
73	57	XDOZZ		SCD539903	80063	THERMOSTAT.....254	EA	1
73	58	PAOZZ	5305-00-855-0961	MS24629-35	96906	SCREW, TAPPING, THREA.....254	EA	2
73	59	PAOZZ	5325-00-291-9366	MS535489-11	96906	GROMMET, RUBBER.....254	EA	1
73	60	XDOZZ		SCD539652	80063	THERMOSTAT.....254	EA	1
73	61	XDOZZ		SCB539654	80063	PLATE, INDENT.....254	EA	1
73	62	PAOZZ	5305-00-984-6194	MS35206-246	96906	SCREW, MACHINE.....254	EA	8
73	63	PAOZZ	5310-00-558-6207	AN960C8L	88044	WASHER, FLAT.....254	EA	8
73	64	PAOZZ	5305-00-855-0968	MS24629-10	96906	SCREW, TAPPING, THREA.....254	EA	8
73	65	XDOZZ		SCB539873	80063	PLATE, WIRING D.....254	EA	1
73	66	XDOZZ		SCB539792	80063	PLATE, INFORATI.....254	EA	1
73	67	XDOZZ		SCB539646	80063	PLATE, INDENT.....254	EA	1
73	68	XDOZZ		52736	74545	ADAPTER, 3WIRE C.....254	EA	1
73	69	XDOZZ	5935-00-931-7490	UP221N	81349	CONNECTOR, PLUG, ELEC.....254	EA	1
73	70	XDOZZ	5935-01-019-5152	7102	74545	CONNECTOR, PLUG, ELEC.....254	EA	1

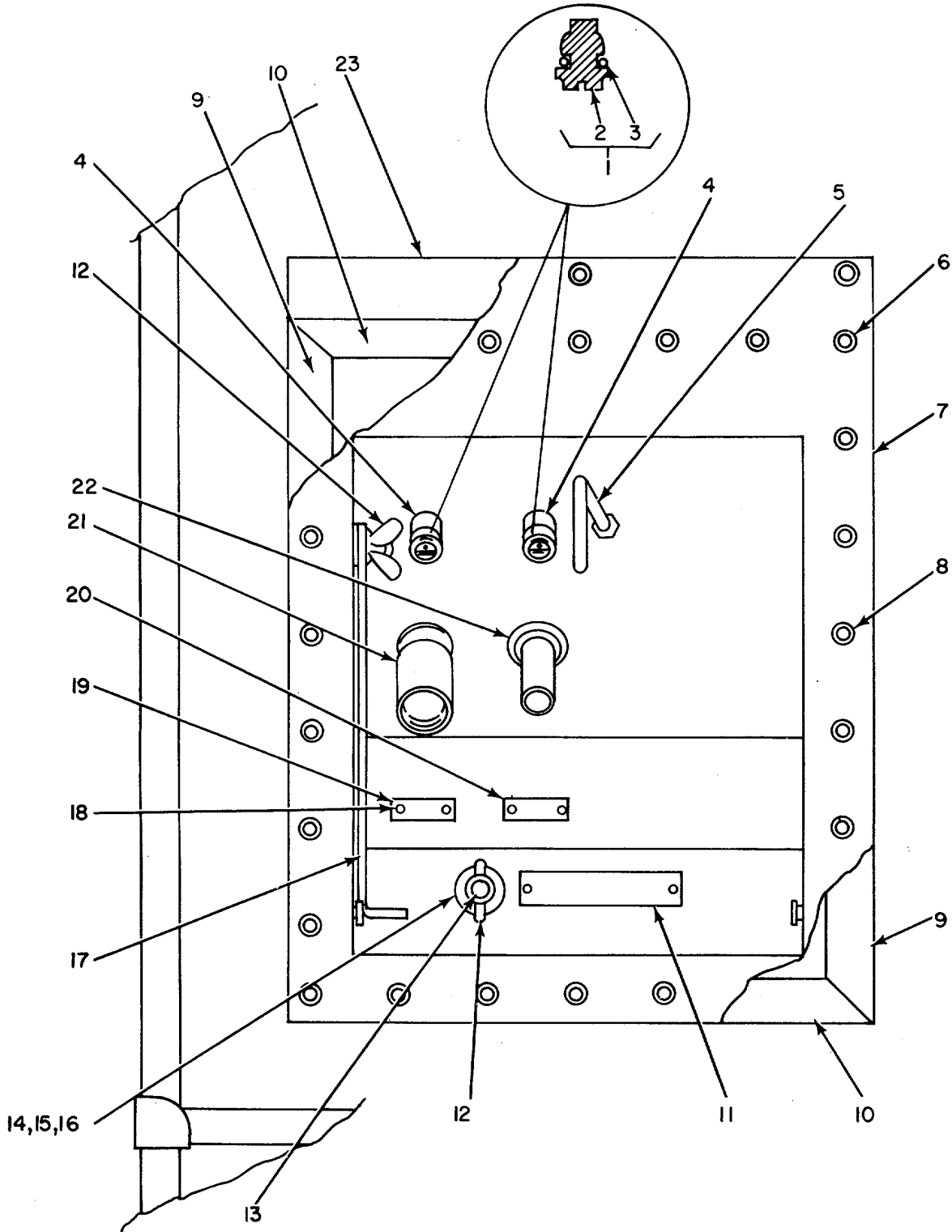

EXTERIOR ROADSIDE VIEW (TYPICAL FOR CURBSIDE)  
EL5HD065

Figure 74. Video Entrance Box (Sheet 1 of 2).

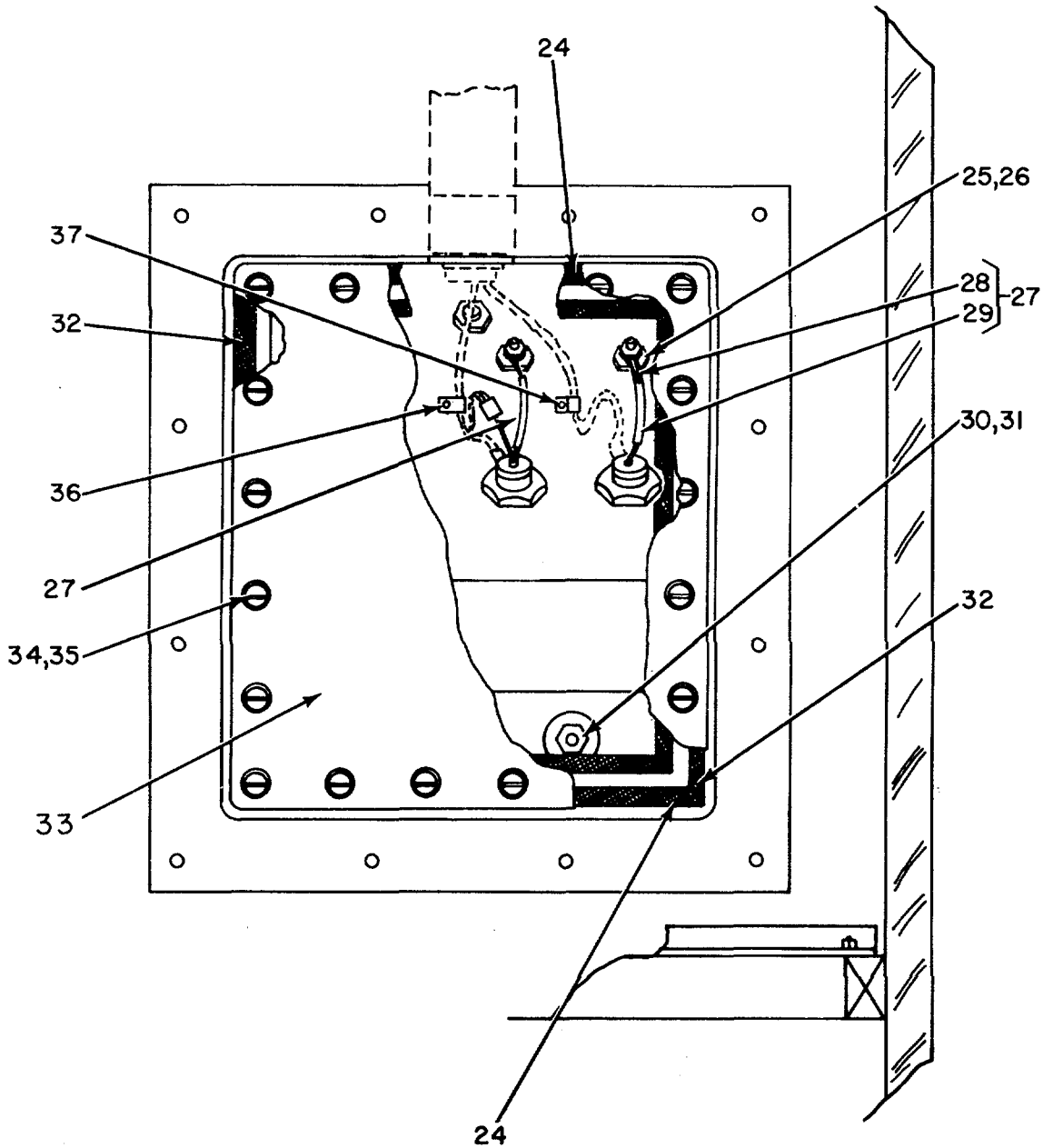

INTERIOR ROADSIDE VIEW (TYPICAL FOR CURBSIDE)

EL5HD066

Figure 74. Video Entrance Box (Sheet 2 of 2).



SECTION II

TM 11-5805-358-24P

(1) ILLUSTRATION		(2)	(3)	(4)	(5)	(6)	(7)	(8)
(a) FIG NO.	(b) ITEM NO.	SMR CODE	NATIONAL STOCK NUMBER	PART NUMBER	FSCM	DESCRIPTION  USABLE ON CODE	U/M	QTY INC IN UNIT
74	1	XDOFF		SCB547225	80063	CAP ASSY ..... 254	EA	4
74	2	XDFZZ		SCB47224	80063	CAP, MOD..... 254	A	1
74	3	XDFZZ	5330-00-584-0265	MS28775-012	96906	PACKING, PREFORMED ..... 254	EA	1
74	4	XDFZZ		SCB547223	80063	LIGHTING ARREST ..... 254	EA	2
74	5	XDFZZ	5306-00-134-3528	SCB539608	80063	RING ..... 254	EA	2
74	6	XDFZZ		SS8KB281	31594	RIVNUT ..... 254	EA	7
74	7	XDFZZ		SCD489592	80063	VIDEO ENTR WLD..... 254	EA	2
74	8	XDFZZ	5320-00-582-3522	MS20601AD6W5	96906	RIVET ..... 254	EA	17
74	9	XDFZZ		SCD628006-6	80063	SHIELD, RFI ..... 254	EA	4
74	10	XDFZZ		SCD628006-5	80063	SHIELD, RFI ..... 254	EA	4
74	11	XDFZZ		SCB543936	80063	NAMEPLATE ..... 254	EA	2
74	12	PAOZZ	5310-00-982-6827	MS35425-40	96906	NUT, PLAIN, WING ..... 254	EA	4
74	13	XDOZZ		SCB489667-1	80063	STUD ..... 254	EA	2
74	14	XDOZZ		MS516203-75	96906	NUT, HEXAGON..... 254	EA	8
74	15	PAOZZ	5310-00-184-8970	M35338-101	96906	WASHER, LOCK ..... 254	EA	4
74	16	PAOZZ	5310-00-942-5109	MS535335-89	96906	WASHER, LOCK ..... 254	EA	4
74	17	XDFZZ		SCB53219--1	80063	STAY ROD..... 254	EA	2
74	18	PAOZZ	5305-00-175-3230	MS21318-14	96906	SCREW, DRIVE ..... 254	EA	12
74	19	XDFZZ		SCB489691-1	80063	PLATE, INDENT ..... 254	EA	2
74	20	XDFZZ		SCB489691-2	80063	PLATE, INDENT ..... 254	EA	2
74	21	PAOZZ	5935-00-947-2925	ESC194239GP2	80063	CONNECTOR, RECEPTACL..... 254	EA	2
74	22	XDOZZ		ESC194240GP2	80063	CONNECTOR, ELEC ..... 254	EA	2
74	23	XDFZZ		SCD628006-2	80063	GASKET..... 254	EA	2
74	24	XDFZZ		SCD628004-4	80063	SHIELD, RFI ..... 254	EA	2
74	25	XDOZZ		490100000501	72619	NUT, HEXAGON..... 254	EA	4
74	26	XDOZZ		810100000501	726L9	WASHER, FLAT ..... 254	EA	4
74	27	XDFFF		SCD547222	80063	WIRE ASSY ..... 542	EA	4
74	28	XDFZZ	5940-00-960-0387	321019	00779	TERMINAL, LUG ..... 254	EA	1
74	29	XDFZZ	6145-00-548-2434	LWC22-7UO	81349	WIRE, ELECTRICAL ..... 254	FT	V
74	30	PAOZZ	5310-00-903-3994	MS51969-3	96906	NUT, PLAIN, HEXAGON ..... 254	EA	2
74	31	PAOZZ	5310-00-045-5210	MS15795-910	96906	WASHER, FLAT ..... 254	EA	12
74	32	XDFZZ		SCD62800425	80063	SHIELD, RFI..... 254	EA	2
74	33	XDFZZ		SCC489597	80063	COVER, VIDEO ..... 254	EA	2
74	34	PAOZZ	5305-00-986194	MS35206-246	969061	SCREW, MACHINE ..... 254	EA	40
74	35	PAOZZ	5310-00-951-469	MS5217183-3	96906	WASHER, FLAT ..... 254	EA	40
74	36	PAOZZ	5305-00-432-4163	MS51861-24	96906	SCREW, TAPPING, THREA ..... 254	EA	4
74	37	XDFZZ	5300-543-3931	MS25281-3	969061	CLAMP, LOOP..... 254	EA	4

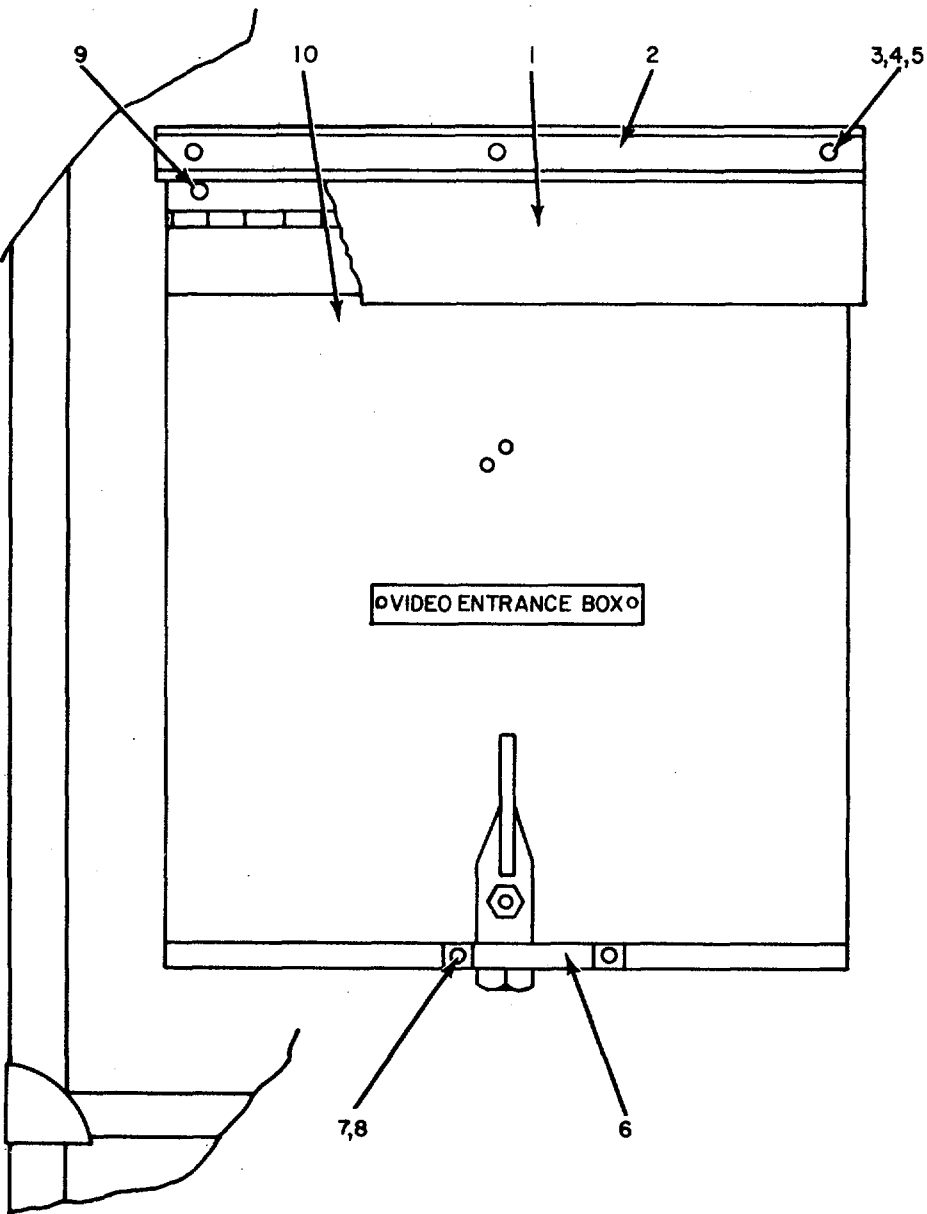

ROADSIDE VIEW (TYPICAL FOR CURBSIDE)

EL5HD067

Figure 75. Video Entrance Box, Exterior Cover and Hardware (Sheet 1 of 2).

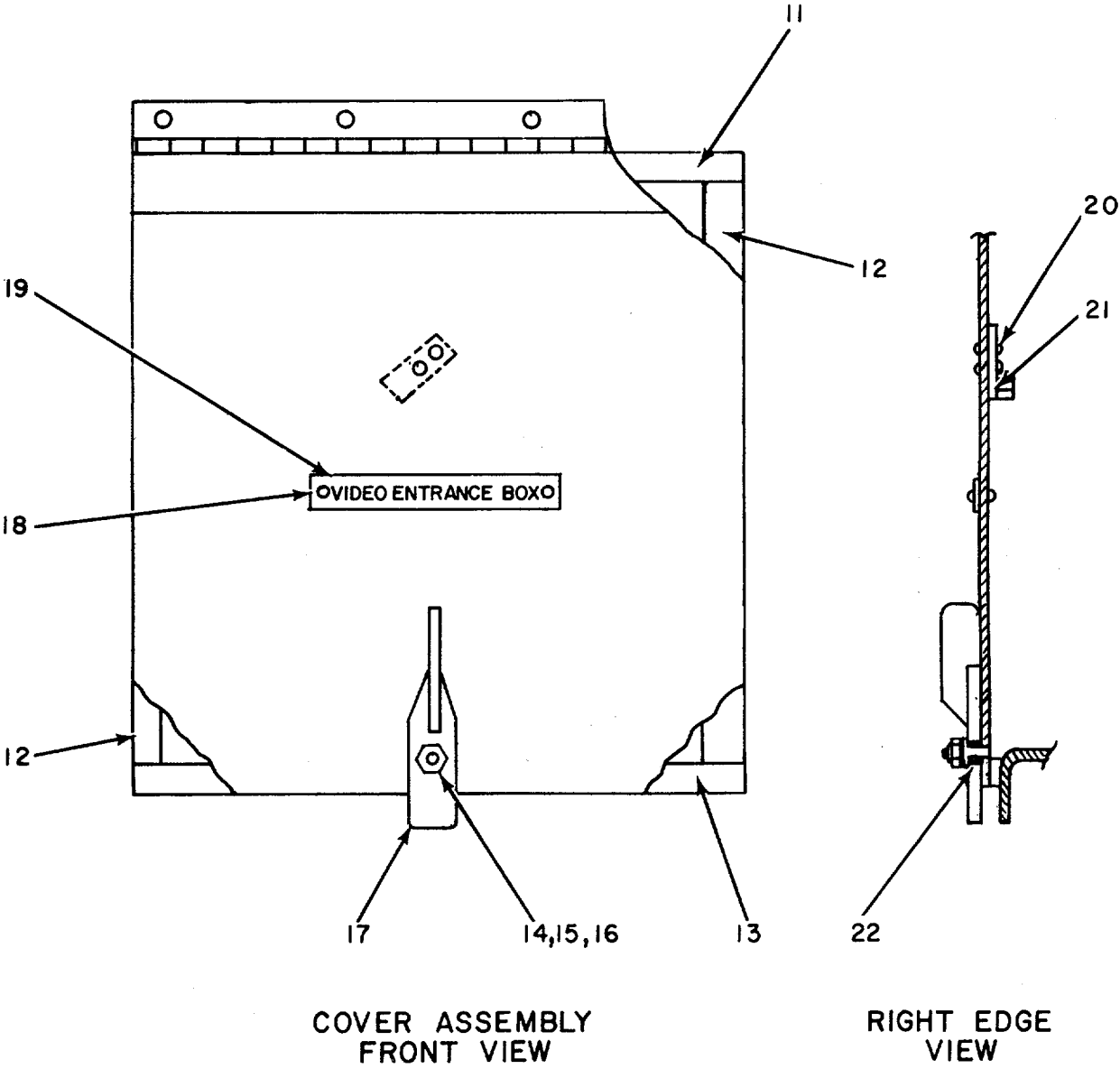

COVER ASSEMBLY  
FRONT VIEW

RIGHT EDGE  
VIEW

EL5HDO68

Figure 75. Video Entrance Box, Exterior Cover and Hardware (Sheet 2 of 2).

SECTION II

TM 11-5805-358-24P

(1) ILLUSTRATION		(2)	(3)	(4)	(5)	(6)	(7)	(8)
(a) FIG NO.	(b) ITEM NO.	SMR CODE	NATIONAL STOCK NUMBER	PART NUMBER	FSCM	DESCRIPTION  <i>USABLE ON CODE</i>	U/M	QTY INC IN UNIT
75	1	XDFZZ		SCB489605	80063	RAIN SHIELD .....2S4	EA	1
75	2	XDFZZ		SCB489604	80063	RAIN CAP .....2S4	EA	1
75	3	PAOZZ	5305-00-054-6671	MS51957-46	96906	SCREW, MACHINE .....2S4	EA	6
75	4	PAOZZ	5310-00-933-8119	MS35338-137	96906	WASHER, LOCK .....2S4	EA	12
75	5	PAOZZ	5310-00-880-5978	MSS15795-807	96906	WASHER, FLAT.....2S4	EA	12
75	6	PAFZZ	5340-00-134-3482	SCB539597	80063	KEEPER . .....2S4	EA	2
75	7	PAOZZ	5310-00-877-5797	MS20365-1032A	96906	NUT, SELF-LOCKING, HE.....2S4	EA	4
75	8	PAZZ	5310-00-619-1148	MS15795-808	96906	WASHER, FLAT .....2S4	EA	4
75	9	PAOZZ	5305-00-054-6672	MS51957-47	96906	SCREW, MACHINE.....2S4	EA	12
75	10	XDFFF		SCD489593	80063	COVER ASSY, VID .....2S4	EA	2
75	11	XDFZZ		SCD489593-2	80063	GASKET . .....2S4	EA	1
75	12	XDFZZ		SCD489593-3	80063	GASKET . .....2S4	EA	2
75	13	XDFZZ		SCD489593-1	80063	GASKET . .....2S4	EA	1
75	14	PAOZZ	5310-00-926-1835	79NTM02	72962	NUT, SELF-LOCKING, HE.....2S4	EA	1
75	15	PAOZZ	5310-00-202-0331	SCB539596	80063	WASHER, SPRING TENSI .....2Z	EA	1
75	16	PAOZZ	5310-00-167-0812	AN960C10L	88044	WASHER, FLAT.....2S4	EA	2
75	17	XDFZZ	5340-00-134-3470	SCC539594	80063	LATCH ASSEMBLY .....2S4	EA	1
75	18	PADZZ	5305-00-175-3230	MS21318-14	96906	SCREW, DRIVE .....284	EA	2
75	19	XDFZZ		SCB489683	80063	PLATE, IDENT .....2S4	EA	
15	20	XDFZZ	5320-00-117-6816	MS20470AD3-5	96906	RIVET, SOLID .....2S4	EA	2
75	21	XDFZZ		SCB535483	80063	CLIP.....2S4	EA	1
75	22	PAFZZ	3120-00-177-3935	SCB539595	80063	BUSHING, SLEEVE .....2S4	EA	1

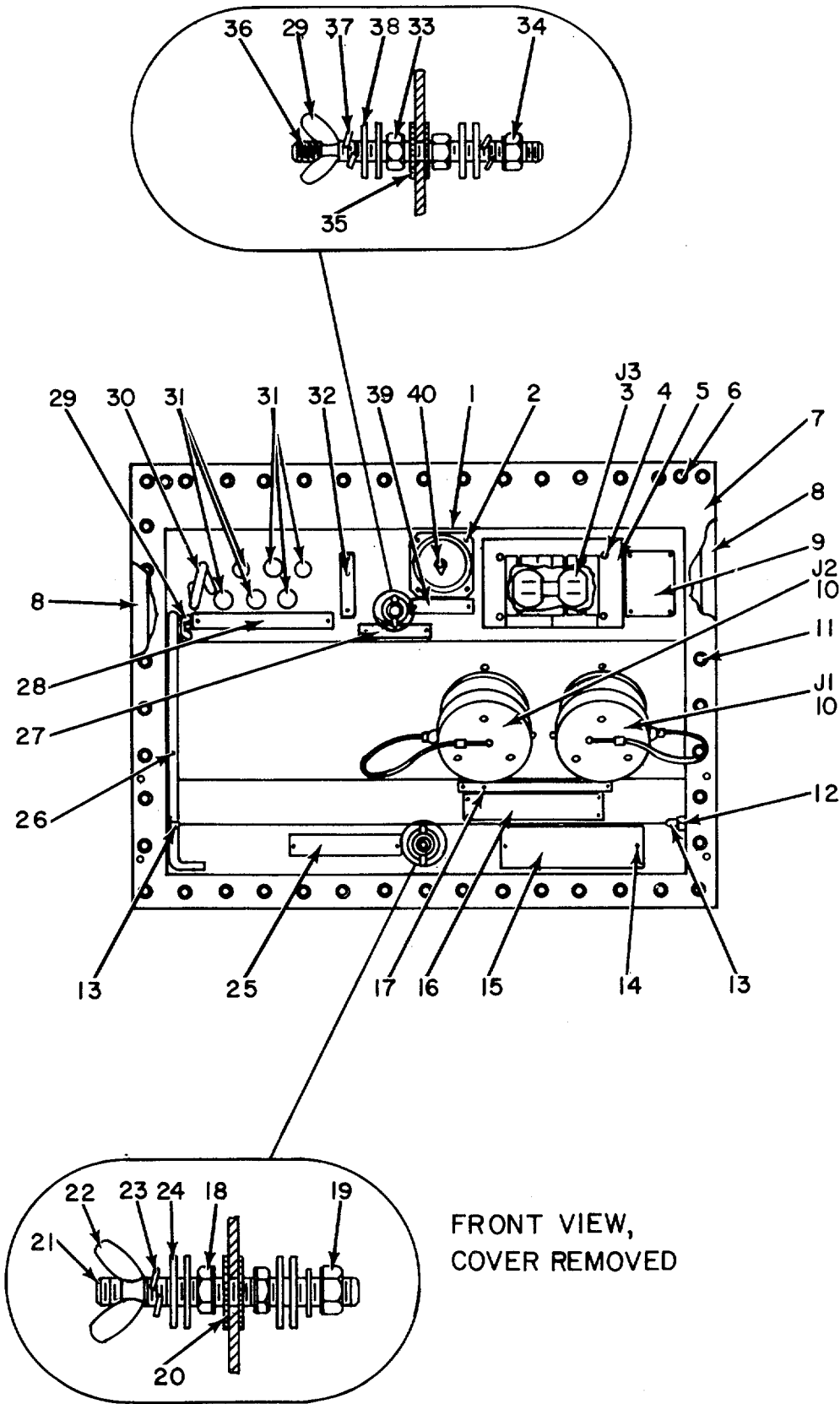

FRONT VIEW,  
COVER REMOVED

EL5HD069

Figure 76. Power Entrance Box (Sheet 1 of 2).  
225

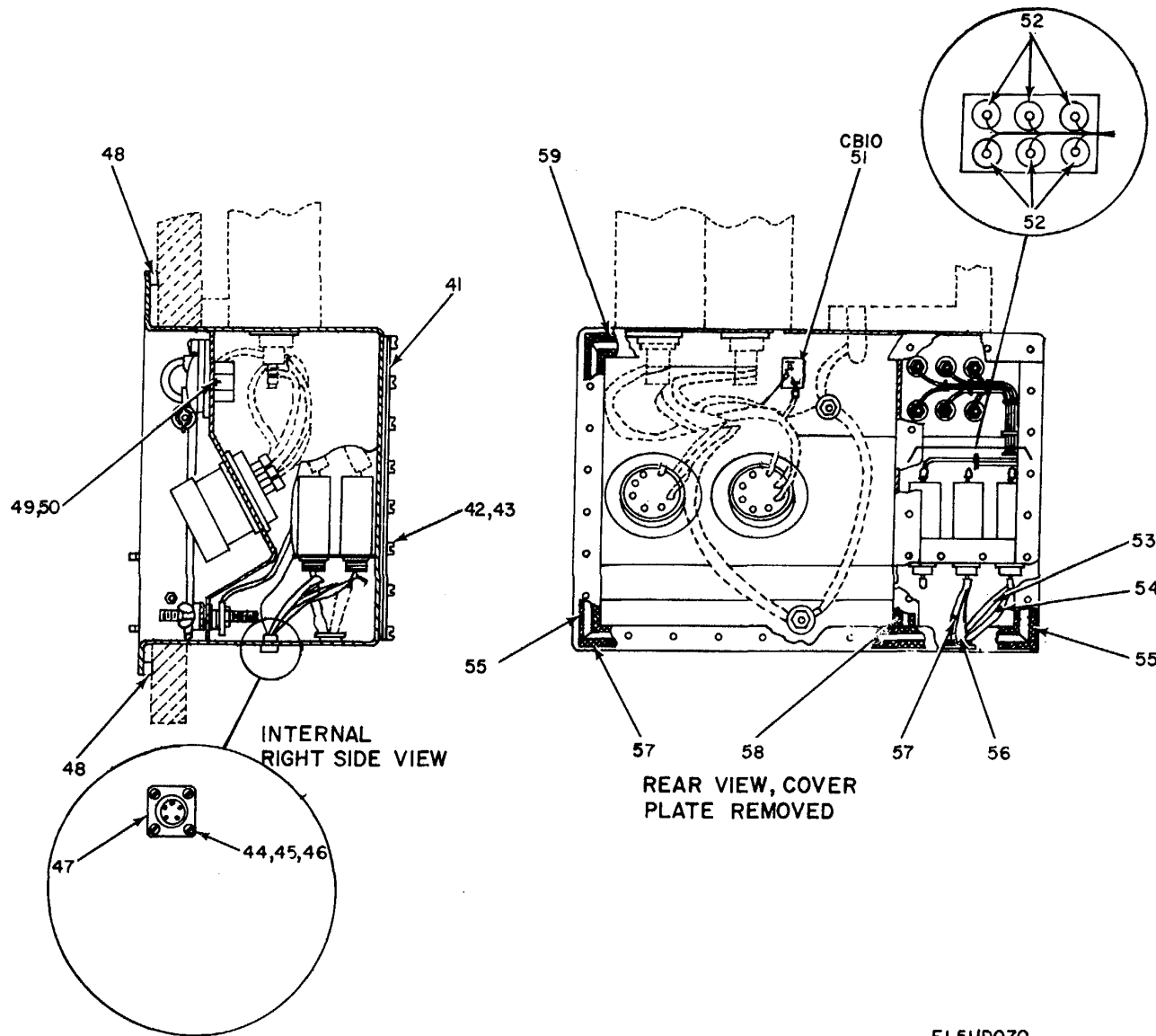

EL5HD070

Figure 76. Power Entrance Box (Sheet 2 of 2).

SECTION II

TM 11-5805-358-24P

(1) ILLUSTRATION		(2)	(3)	(4)	(5)	(6)	(7)	(8)
(a) FIG NO.	(b) ITEM NO.	SMR CODE	NATIONAL STOCK NUMBER	PART NUMBER	FSCM	DESCRIPTION  USABLE ON CODE	U/M	QTY INC IN UNIT
						GROUP 0105 POWER ENTRANCE BOX		
76	1	XDFZZ		10-37-093-323	77820	SHELL .....2S4	EA	1
76	2	PAOZZ	5305-00-889-3000	MS35206-230	96906	SCREW, MACHINE.....2S4	EA	4
76	3	PAOZZ	5935-00-283-4003	5262	74545	CONNECTOR, RECEPTACL .....2S4	EA	1
76	4	PAOZZ	5305-00-958-5450	MS35190-240	96906	SCREW, MACHINE.....2S4	EA	4
76	5	XDOZZ		M3780FS	21878	COVER, WTHPRF .....2S4	EA	1
76	6	XDFZZ		SS8KB281	31594	RIVNUT .. .....2S4	EA	9
76	7	XDFFF		SCD628030	80063	ENTR BOX WLD AS .....2S4	EA	1
76	8	XOFZZ		SC0628006-7	80063	SHIELD, RFI .....2S4	EA	2
76	9	XDFZZ		SCB543943	80063	NAMEPLATE .....2S4	EA	1
76	10	XDOZZ		U238G	80058	CONNECTOR, ELEC.....2S4	EA	2
76	11	XDFZZ	5320-00-582-3522	MS20601AD6W5	96906	RIVET .....2S4	EA	12
76	12	PAOZZ	5310-00-045-4007	MS35338-41	96906	WASHER, LOCK.....2S4	EA	2
76	13	PAOZZ	5307-00-099-8871	SCB539589	80063	STUD, BALL.....2S4	EA	2
76	14	PAOZZ	5305-00-175-3230	MS21318-14	96906	SCREW, DRIVE .....2S4	EA	22
76	15	XDFZZ		SCB543938	80063	NAMEPLATE, GND T .....2S4	EA	1
76	16	XDFZZ		SCB543940	80063	PLATE, WARNING .....2S4	EA	1
76	17	XDFZZ		SCB543942	80063	NAMEPLATE, PWR C.....2S4	EA	11
76	18	XDOZZ		MS16203-77	96906	NUT, HEXAGON.....2S4	EA	2
76	19	PAOZZ	5310-00-903-3994	MS51969-3	96906	NUT, PLAIN, HEXAGON.....2S4	EA	16
76	20	PAOZZ	5310-00-913-9776	MS35335-91	96906	WASHER, LOCK .....2S4	EA	2
76	21	XDOZZ		SCB535459	80063	STUD.....2S4	EA	1
76	22	PAOZZ	5310-00-543-4717	MS35425-28	96906	NUT, PLAIN, W/ING.....2S4	EA	1
16	23	PAOZZ	5310-00-184- 8971	MS35338-103	96906	WASHER, LOCK.....2S4	EA	2
76	24	PAOZZ	5310-00-045-5214	MS15795-914	96906	WASHER, FLAT .....2S4	EA	4
76	25	XOFZZ		SCB543937	80063	NAMEPLATE, GND T .....2S4	EA	1
76	26	XOFZZ		SCB539607-3	80063	SUPPORT .....2S4	EA	1
76	27	XDFZZ		SCB543936	80063	NAMEPLATE, GND T .....2S4	EA	1
76	28	XOFZZ		SCB427839	80063	PLATE.IDENT .....2S4	EA	1
76	29	PAOZZ	5310-00-982-6827	MS35425-40	96906	NUT, PLAIN, WING .....2S4	EA	2
76	30	XDFZZ	5306-00-134-3528	SCB539608	80063	RING.....2S4	EA	1
76	31	XDFZZ	5940-00-283-5386	U106U	80058	BINDING POST.....2S4	EA	6
76	32	XDFZZ		SCB543941	80063	NAMEPLATE, BOG P .....2S4	EA	1
76	33	XDOZZ		MS16203-75	96906	NUT, HEXAGON .....2S4	EA	3
76	34	PAOZZ	5310-00-939-2653	MS51969-1	96906	NUT, PLAIN, HEXAGON .....2S4	EA	1
16	35	PAOZZ	5310-00-942-5109	MS35335-89	96906	WASHER, LOCK .....2S4	EA	2
76	36	XOOZZ		SCB8489667-1	80063	STUD .....2S4	EA	1
76	37	PAOZZ	5310-00-184-8970	MS35338-101	96906:	WASHER, LOCK.....2S4	EA	2
76	38	PAOZZ	5310-00-045-5210	MS15795-910	96906	WASHER, FLAT .....2S4	EA	6
76	39	XDFZZ		SCB427923	80063	NAMEPLAT E .....2S4	EA	1

SECTION II

TM 11-5805-358-24P

(1) ILLUSTRATION		(2)	(3)	(4)	(5)	(6)	(7)	(8)
(a) FIG NO.	(b) ITEM NO.	SMR CODE	NATIONAL STOCK NUMBER	PART NUMBER	FSCM	DESCRIPTION  <i>USABLE ON CODE</i>	U/M	QTY INC IN UNIT
76	40	XDOZZ		10-37-147-28	77820	CAP&CHAIN ASSY .....2S4	EA	1
76	41	XOFZZ		SCC489647	80063	COVER, PWR ENTR .....2S4	EA	1
76	42	PAOZZ	5305-00-984-6194	MS35206-246	96906	SCREW, MACHINE.....2S4	EA	82
76	43	PAOZZ	5310-00-809-8544	MS27183-7	96906	WASHER, FLAT.....2S4	EA	38
76	44	PAOZZ	5305-00-889-2999	MS35206-217	96906	SCREW, MACHINE.....2S4	EA	4
76	45	PAOZZ	5310-00-951-4679	MS27183-3	96906	WASHER, FLAT.....2S4	EA	4
76	46	PAOZZ	5310-00-088-0551	MS21044N04	96906	NUT, SLFLKG .....2S4	EA	4
76	47	XDFZZ	5935-00-992-0311	PT02E 10-98S	77820	CONNECTOR, RECEPTACL .....2S4	EA	1
76	48	XDFZZ		SCD628006-8	80063	SHIELD, RFI .....2S4	EA	2
76	49	XDOZZ		MS20365-0632	96906	NUT, SLFLKG .....2S4	EA	6
76	50	PAOZZ	5310-00-983-8483	MS27183-5	96906	WASHER, FLAT .....2S4	EA	2
76	51	PAFZZ	5925-00-682-4015	MS25244-20	96906	CIRCUIT BREAKER .....2S4	EA	1
76	52	XDFZZ	5915-00-946-5369	JW17-1122	05571	FILTER .....2S4	EA	6
76	53	XOFZZ		SCB489694-5	80063	WIRE ASSY, TELEP .....2S4	EA	1
76	54	XOFZZ		SCB489694-3	80063	WIRE ASSY, TELEP .....2S4	EA	1
76	55	XDFZZ		SCD628004-27	80063	SHIELD, RFI.....2S4	EA	2
76	56	XDFZZ		SCB489694-4	80063	WIRE ASSY, INTER.....2S4	EA	1
76	57	XDFZZ		SCB489694-6	80063	WIRE ASSY, INTER.....2S4	EA	1
76	58	XDFZZ		SCD628004-26	80063	SHIELD, RFI .....2S4	EA	2
76	59	XDFZZ		SCD628004-28	80063	SHIELD, RFI .....2S4	EA	2



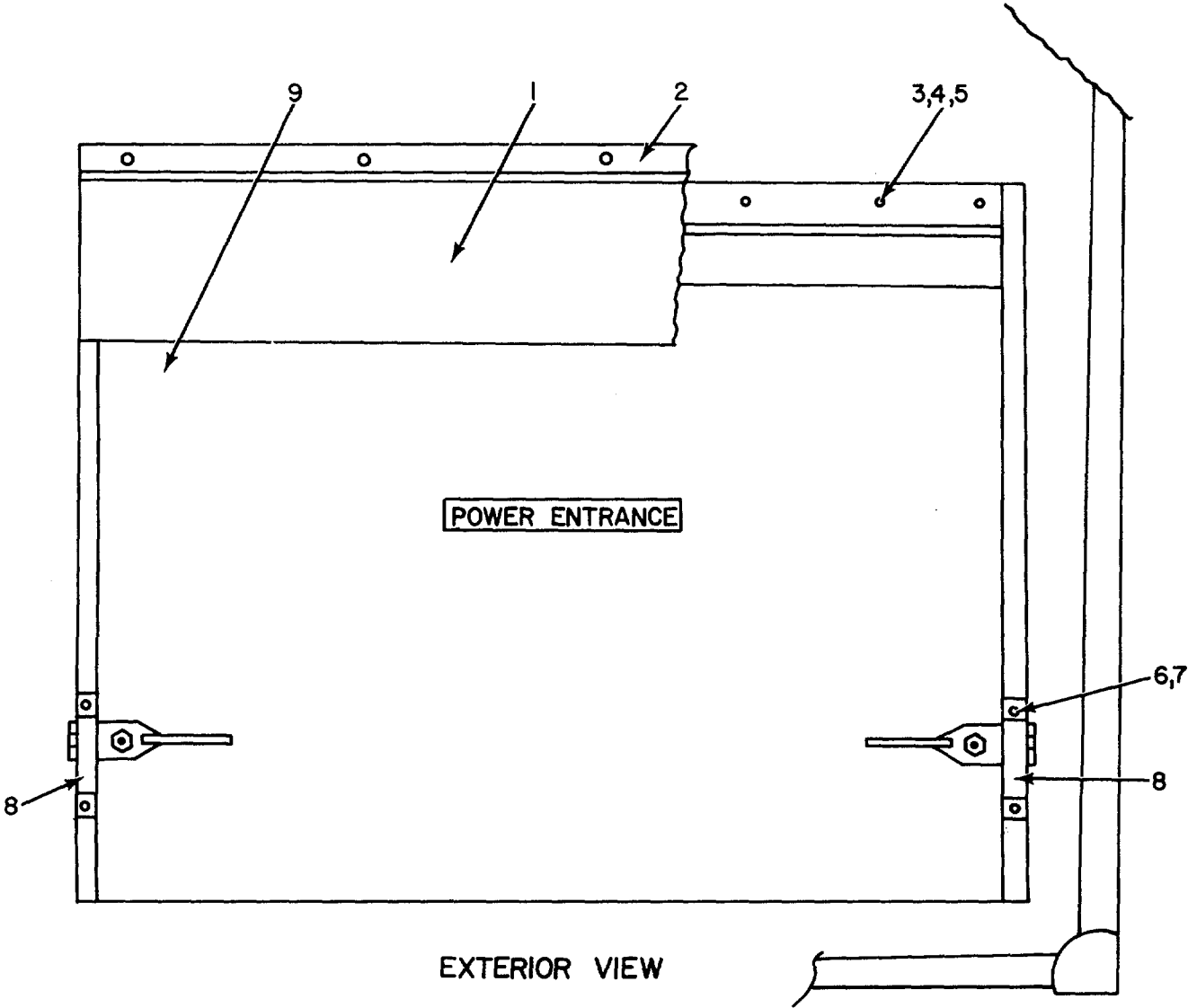

EL5HD071

Figure 77. Power Entrance Box, Cover and Hardware (Sheet 1 of 2).

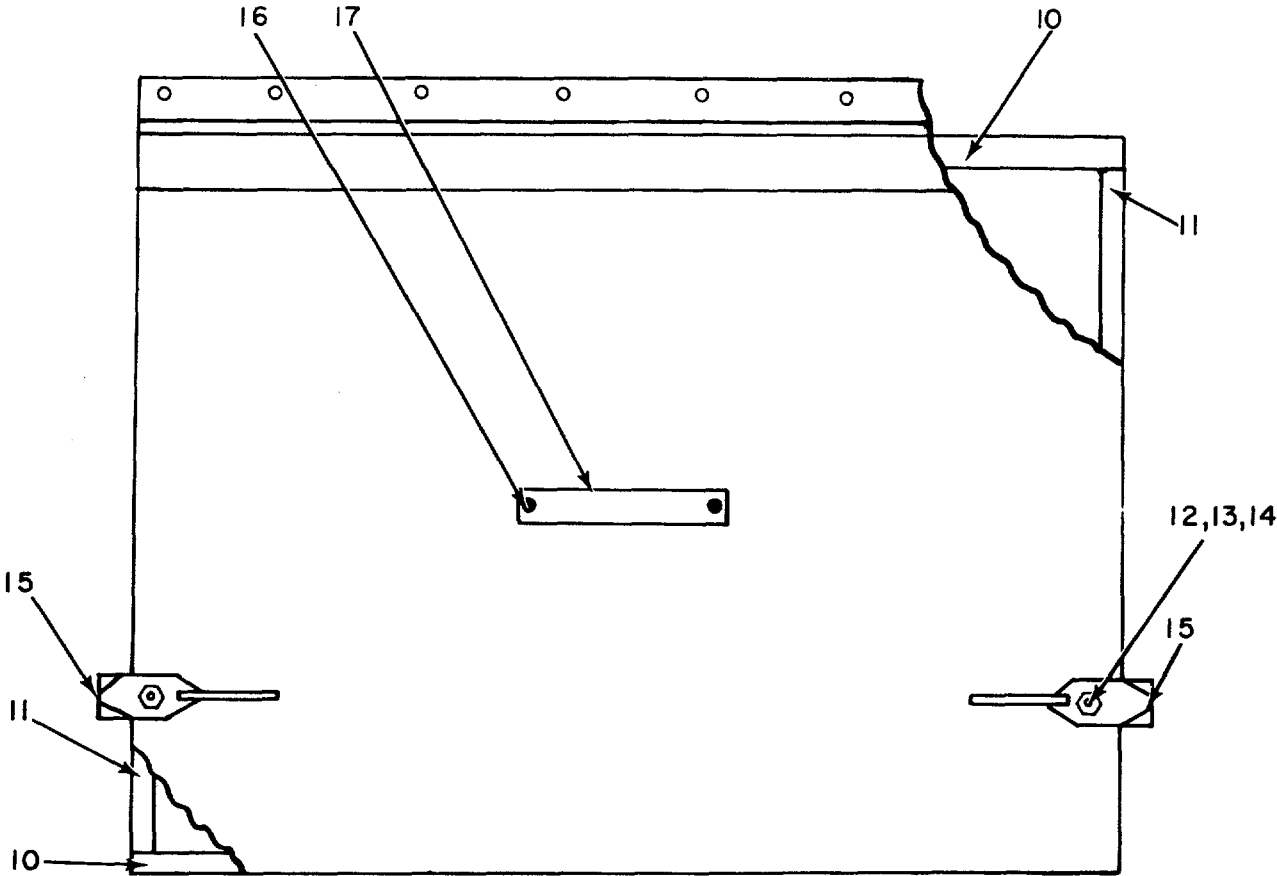

COVER ASSEMBLY FRONT VIEW

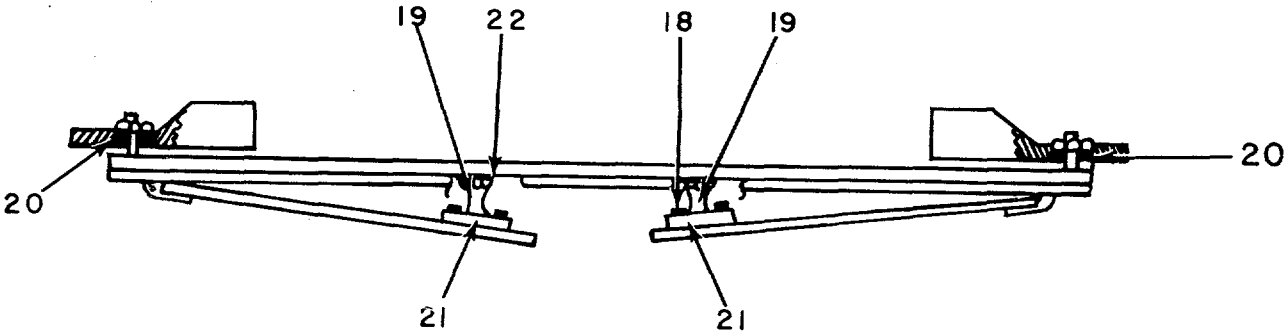

FRONT EDGE VIEW

E L 5HD072

Figure 77. Power Entrance Box, Cover and Hardware (Sheet 2 of 2).

SECTION II

TM 11-5805-358-24P

(1) ILLUSTRATION		(2)	(3)	(4)	(5)	(6)	(7)	(8)
(a) FIG NO.	(b) ITEM NO.	SMR CODE	NATIONAL STOCK NUMBER	PART NUMBER	FSCM	DESCRIPTION  <i>USABLE ON CODE</i>	U/M	QTY INC IN UNIT
77	1	XDFZZ	4935-00-001-9241	SCC539695	80063	RAIN SHIELD .....2S4	EA	1
77	2	XDFZZ		SCC539694	80063	RAIN CAP .....2S4	EA	1
77	3	PAOZZ	5305-00-054-6672	MS511957-41	96906	SCREW, MACHINE .....2S4	EA	15
77	4	PAOZZ	5310-00-933-8119	MS35338-137	96906	WASHER, LOCK .....2S4	EA	15
77	5	PAOZZ	5310-00-880-5978	MS15795-807	96906	WASHER, FLAT .....2S4	EA	15
77	6	PAOZZ	5310-00-877-5797	MS20365-1032A	96906	NUT, SELF-LOCKING, HE .....2S4	EA	4
77	1	PADZOZ	5310-00-619-1148	MS15795-808	96906	WASHER, FLAT .....2S4	EA	4
17	8	PAFZZ	5340-00-134-3482	SCB539597	80063	KEEPER .....2S4	EA	2
17	9	XDFFF		SCD628031	80063	COVER, ASSY, PWR .....2S4	EA	1
77	10	XDFZZ		SCD628031-1	80063	GASKET .....2S4	EA	2
77	11	XDFZZ		SCD628031-2	80063	GASKET .....2S4	EA	2
77	12	PAOZZ	5310-00-926-1835	79NTM02	72962	NUT, SELF-LOCKING, HE .....2S4	EA	2
77	13	XDOZZ		AN960C01L	88044	WASHER, PLAIN .....2S4	EA	4
77	14	PAOZZ	5310-00-202-0331	SCB539596	80063	WASHER, SPRING TENS .....2S4	EA	2
77	15	PAFZZ	5340-00-134-3470	SCC539594	80063	LATCH ASSEMBLY .....2S4	EA	2
77	16	PAOZZ	5305-00-175-3230	MS21318-14	96906	SCREW, DRIVE .....2S4	EA	2
77	17	XDFZZ		SCB489707	80063	STRIP, IDENT .....2S4	EA	1
77	18	XDFZZ	5320-00-754-0822	MS20470AD4-5	96906	RIVET, SOLID .....2S4	EA	4
77	19	PAOZZ	5307-00-099-8871	SCB539589	80063	STUD, BALL .....2S4	EA	2
77	20	PAFZZ	3120-00-171-3935	SCB539595	80063	BUSHING, SLEEVE .....2S4	EA	2
77	21	XDFZZ		SCB539590	80063	SPRING, CATCH .....2S4	EA	2
77	22	PAOZZ	5310-00-045-4007	MS35338-41	96906	WASHER, LOCK .....2S4	EA	2

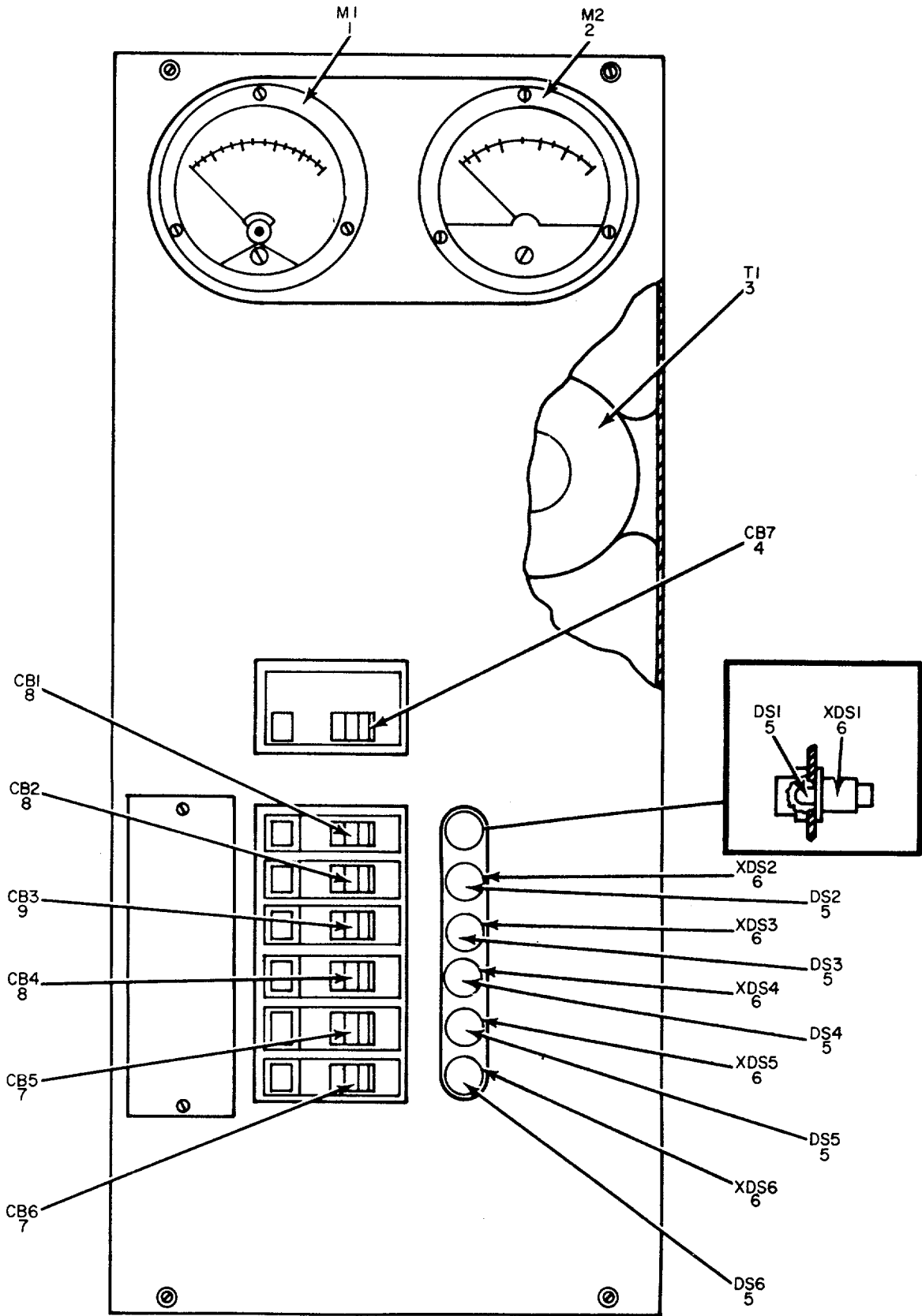

EL5HD101

Figure 78. Power Distribution Panel.

SECTION II

TM 11-5805-358-24P

(1) ILLUSTRATION		(2)	(3)	(4)	(5)	(6)	(7)	(8)
(a) FIG NO.	(b) ITEM NO.	SMR CODE	NATIONAL STOCK NUMBER	PART NUMBER	FSCM	DESCRIPTION  <i>USABLE ON CODE</i>	U/M	QTY INC IN UNIT
						GROUP 0106 POWER DISTRIBUTION PANEL		
78	1	XDFZZ		MR36W150VACVVR	81349	VOLTMETER .....2S4	EA	1
78	2	XDFZZ	6625-00-542-1897	MR36W050ACAAR	81349	AMMETER .....2S4	EA	1
78	3	XDFZZ	5950-00-705-9105	3CT35B	93993	TRANSFORMER, CURRENT .....2S4	EA	1
78	4	PAFZZ	5925-00-703-6084	Q0250	56365	CIRCUIT BREAKER .....2S4	EA	1
78	5	PAOZZ	6240-00-179-1814	NE45	81349	LAMP, GLOW .....2S4	EA	6
78	6	XDFZZ	6250-00-761-6330	4-06-18	72619	LAMPHOLDER .....2S4	EA	6
78	7	XDFZZ		Q0130	90211	CIRCUIT BREAKER .....2S4	EA	2
78	8	PAFZZ	5925-00-818-4811	Q0115	90211	CIRCUIT BREAKER .....2S4	EA	3
78	9	PAFZZ	5925-00-583-7941	Q0120	90211	CIRCUIT BREAKER .....2S4	EA	1

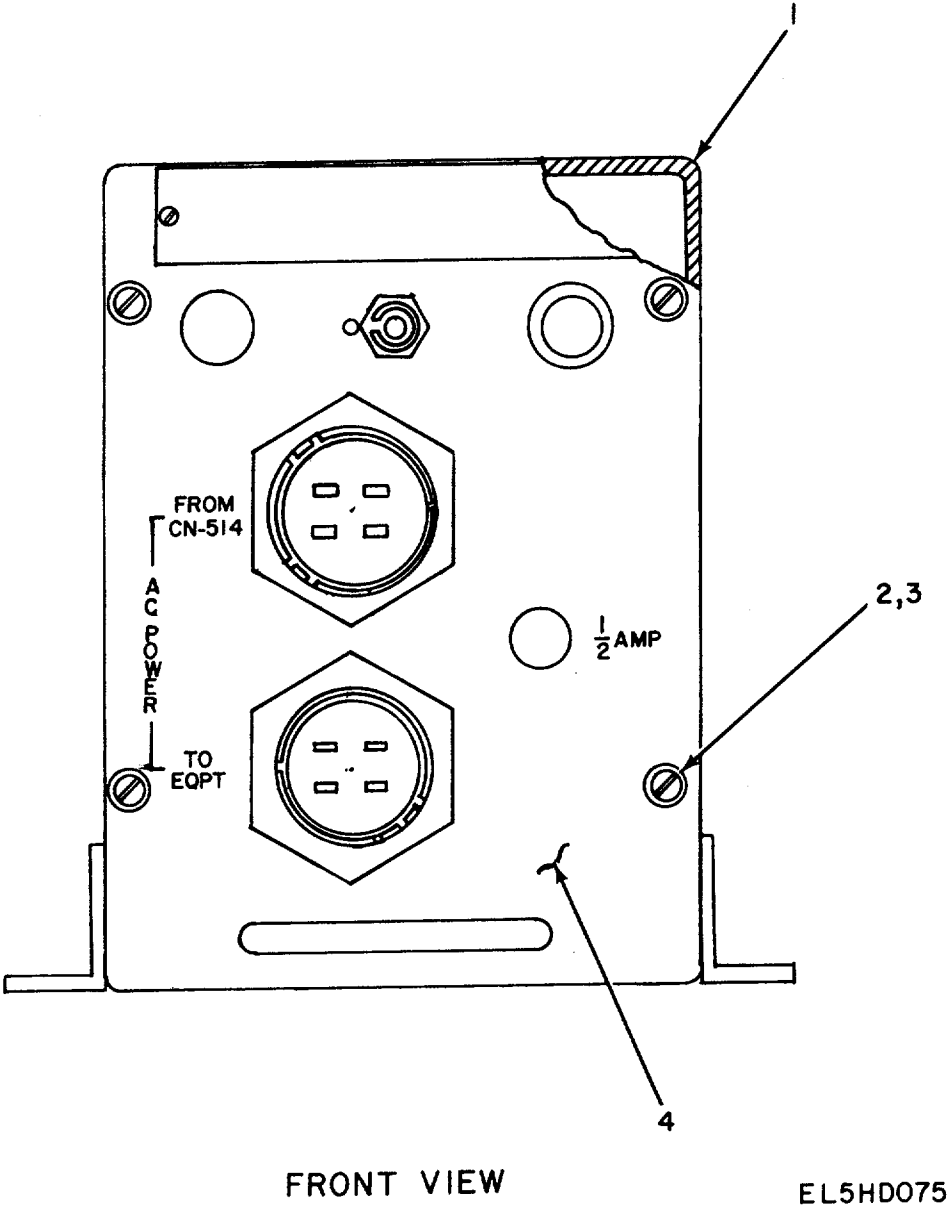
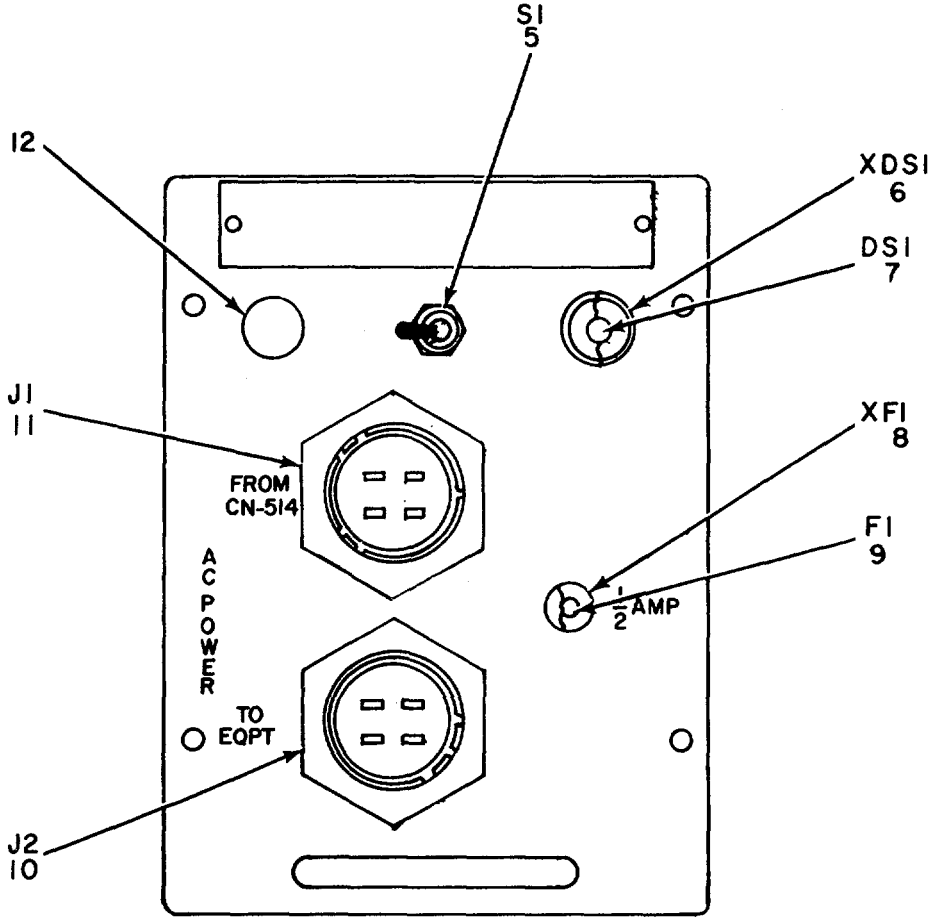

Figure 79. Overvoltage Protective Device (Sheet 1 of 3).



SLIDE ASSEMBLY FRONT VIEW

EL5HDO76

Figure 79. Overvoltage Protective Device (Sheet 2 of 3).  
235

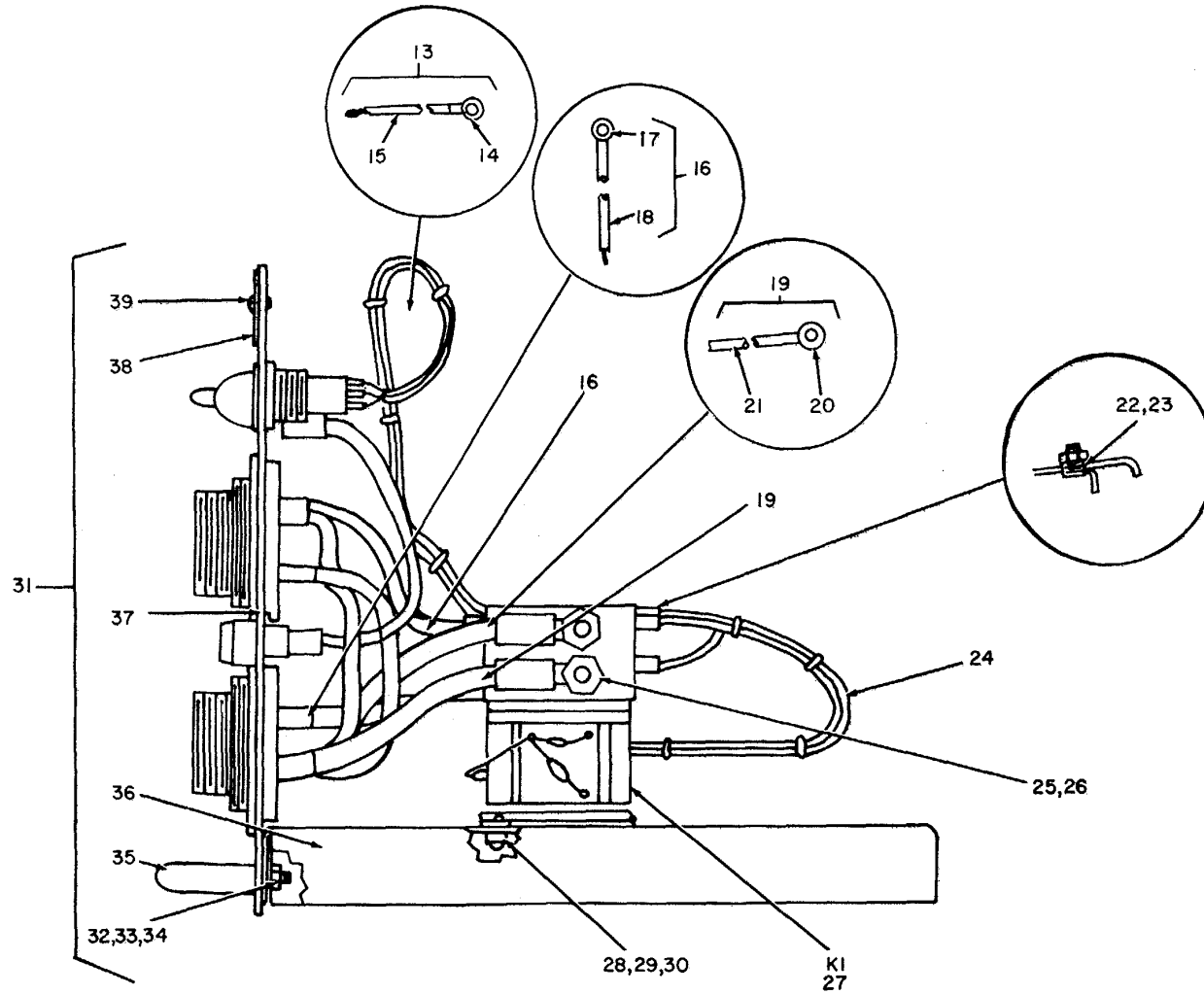

SLIDE ASSEMBLY, RIGHT SIDE VIEW

EL5HD077

Figure 79. Overvoltage Protective Device (Sheet 3 of 3  
236



SECTION II

TM 11-5805-358-24P

(1) ILLUSTRATION		(2)	(3)	(4)	(5)	(6)	(7)	(8)
(a) FIG NO.	(b) ITEM NO.	SMR CODE	NATIONAL STOCK NUMBER	PART NUMBER	FSCM	DESCRIPTION  USABLE ON CODE	U/M	QTY INC IN UNIT
						GROUP 0107 OVERVOLTAGE PROTECTIVE DEVICE		
79	1	XDFZZ		SCD53227GP1	800063	BOX WLD ASSY .....2S4	EA	1
79	2	PAOZZ	5305-00-98 -6194	MS35206-246	96906	SCREW, MACHINE.....2S4	EA	4
19	3	PAOZZ	5310-00-809-8544	MS27183-7	96906	WASHER, FLAT.....2S4	EA	4
79	4	XDFFF	5820-00-232-6419	SCD532281	0063	OVERLOAD PROTECTOR .....2S4	EA	1
79	5	PAFZZ	5930-00-044-3549	MS25201-9	96906	SWITCH, TOGGLE.....2S4	EA	1
79	6	XDFZZ		52408-991-241	72619	LAMPHOLDER, RED .....2S4	EA	1
79	7	PAOZZ	6240-00-223-9100	NE51	49956	LAMP .....2S4	EA	1
79	8	PAFZZ	5920-00-892-9311	FHN26G1	81349	FUSEHOLDER, EXTRACTO.....2S4	EA	1
79	9	PAOZZ	5920-00-808-8342	F038250V1/2A	81349	FUSE, CARTRIDGE.....2S4	EA	1
19	10	PAFZZ	5935-00-892-9078	Q2A24A22S	02660	CONNECTOR, RECEPACL .....2S4	EA	1
79	11	PAFZZ	5935-00-087-5421	Q2A24A22P	02660	CONNECTOR, RECEPACL .....2S4	EA	1
79	12	XDFZZ		SS50727	61864	PLUG, BUTTON.....2S4	EA	1
79	13	XDFFF		SCB532283	8063	WIRE ASSY.....2S4	EA	1
79	14	XDFZZ	5940-00-204-8966	31882	00779	TERMINAL, LUG .....2S4	EA	1
79	15	XDFZZ		MWC16-26UO	81349	WIRE .....2S4	FT	V
79	16	XDFFF		SCB532284	60063	WIRE ASSY.....2S4	EA	2
79	17	XDFZZ	5940-00-557-4346	MS2036-16	96906	TERMINAL, LUG .....2S4	EA	1
79	18	XDFZZ		HWC8-133UO	81349	WIRE .....2S4	FT	V
79	19	XDFFF		SCB532285	80063	WIRE ASSY .....2S4	EA	2
79	20	XDFZZ	5940-00-557-4346	MS25036-16	96906	TERMINAL, LUG .....2S4	EA	2
79	21	XDFZZ		HWC8-133U9	81349	WIRE .....2S4	FT	V
79	22	PAOZZ	5310-00-941-6019	MS21083N08	96906	NUT, SELF-LOCKING, HE .....2S4	EA	2
79	23	PAOZZ	5310-00-809-8544	MS27183-7	96906	WASHER, FLAT.....2S4	EA	2
79	24	XDFFF		SCC532286	80063	HARNESS ASSY.....2S4	EA	1
79	25	PAOZ	5310-00-141-1795	AN960-416	88044	WASHER, FLAT.....2S4	EA	4
79	26	PAOZZ	5310-00-903-8282	MS21083N4	96906	NUT, SELF-LOCKING, HE.....2S4	EA	2
79	27	XDFZZ		SCCS32287	80063	RELAY, PWR .....2S4	EA	1
79	28	PAOZZ	5305-00-984-4988	MS35206-228	96906	SCREW, MACHINE.....2S4	EA	4
79	29	PAOZZ	5310-00-082-1404	MS27183-6	96906	WASHER, FLAT.....2S4	EA	4
79	30	PAOZZ	5310-00-905-8451	MS21083N06	96906	NUT, SELF-LOCKING, HE.....2S4	EA	4
79	31	XDFFF		SCC532280	80063	SLIDE WLD ASSY.....2S4	EA	1
79	32	PAOZZ	5305-00-984-6193	MS35206-245	96906	SCREWMACHINE.....2S4	EA	2
79	33	PAOZZ	5310-00-045-3299	MS35338-42	96906	WASHER, LOCK.....2S4	EA	2
79	34	PAOZZ	5310-00-809-8544	MS27183-7	96906	WASHER, FLAT.....2S4	EA	2
79	35	XDFZZ		1291-2	11279	HANDLE, BOW .....2S4	EA	1
79	36	XDFZZ		SCC532279	80063	PLATE .....2S4	EA	1
79	37	XOFZZ		SCC532278	80063	PANEL, .DRILLED.....2S4	EA	1
79	38	XDFZZ		SCB547261	80063	BAND, IDENT.....2S4	EA	1
79	39	XDFZZ		A0435	61957	RIVET .....2S4	EA	2

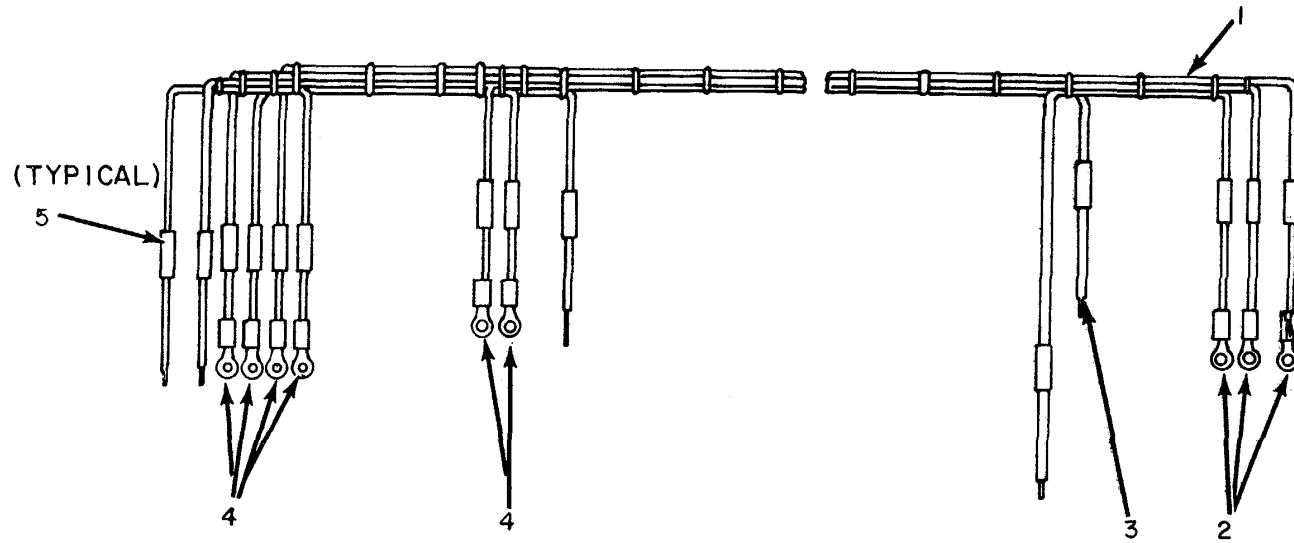

EL5HD078

Figure 80. Overvoltage Protective Device, Harness Assembly.

SECTION II

TM 11-5805-358-24P

(1) ILLUSTRATION		(2)	(3)	(4)	(5)	(6)	(7)	(8)
(a) FIG NO.	(b) ITEM NO.	SMR CODE	NATIONAL STOCK NUMBER	PART NUMBER	FSCM	DESCRIPTION  <i>USABLE ON CODE</i>	U/M	QTY INC IN UNIT
80	1	XDFZZ	6145-00-900-0259	MWC16-26U9	81349	WIRE, ELECTRICAL .....2S4	FT	V
80	2	XDFZZ	5940-00-258-2112	31883	00779	TERMINAL, LUG .....2S4	EA	3
80	3	XDFZZ		MWC16-26U0	81349	WIRE .....2S4	FT	V
80	4	XDFZZ	5940-00-204-8966	31882	00779	TERMINAL, LUG .....2S4	EA	6
80	5	XDFZZ		SCB34065	80063	BAND, IDENT .....2S4	EA	14

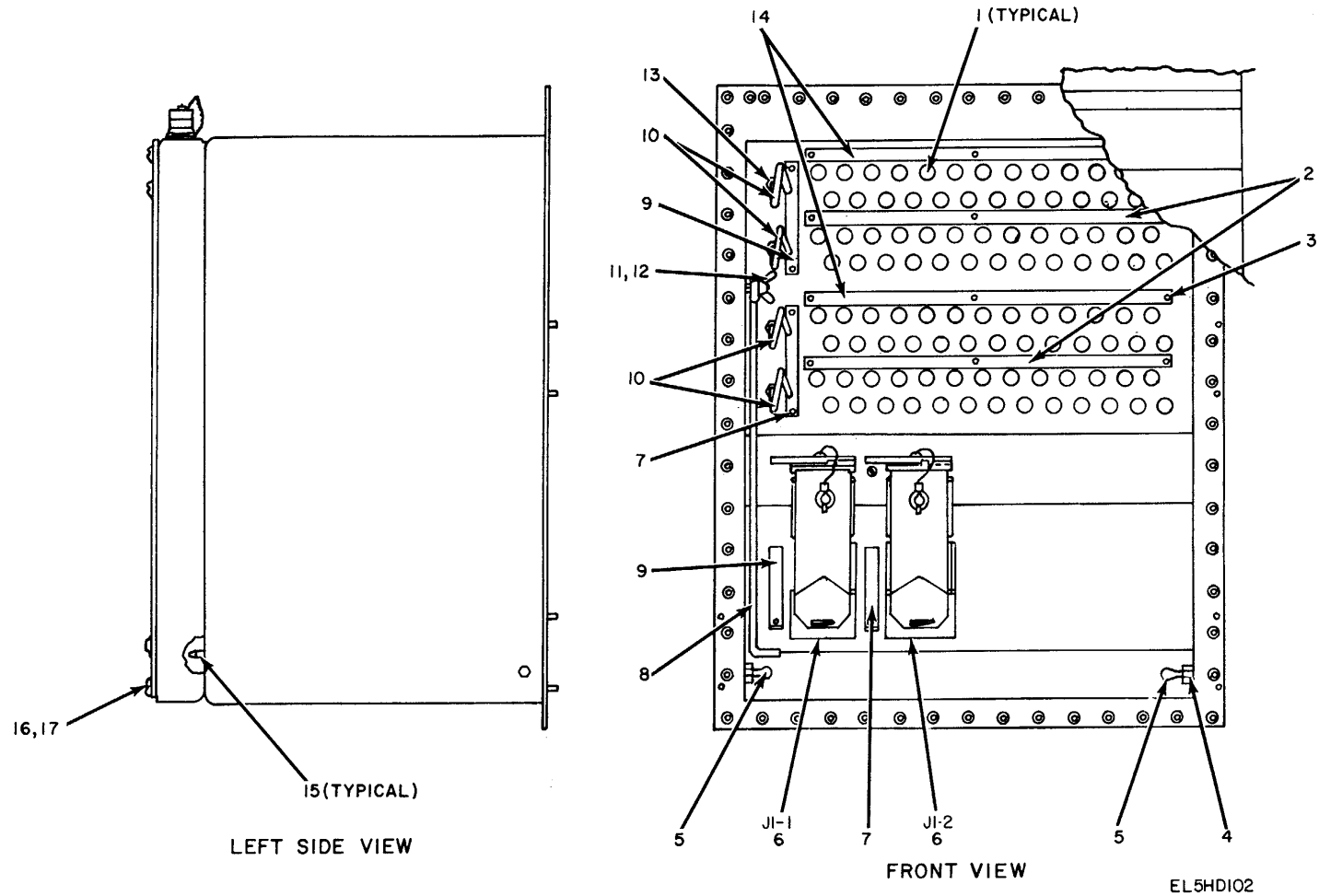
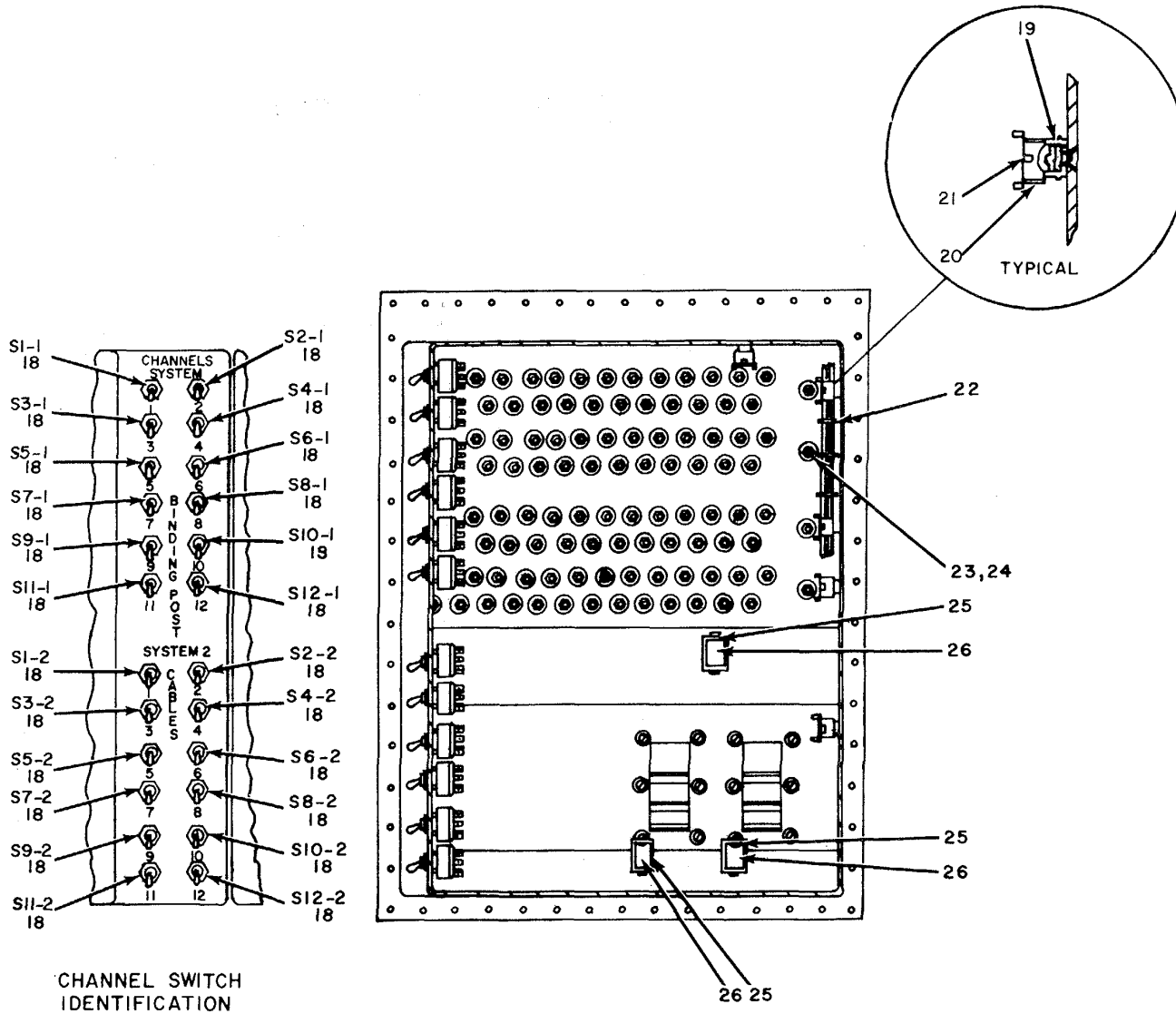

Figure 81. Signal Entrance Panel (Sheet 1 of 2).



INTERIOR REAR VIEW

EL 5HDI03

Figure 81. Signal Entrance Panel (Sheet 2 of 2).

SECTION II

TM 11-5805-358-24P

(1) ILLUSTRATION		(2)	(3)	(4)	(5)	(6)	(7)	(8)
(a) FIG NO.	(b) ITEM NO.	SMR CODE	NATIONAL STOCK NUMBER	PART NUMBER	FSCM	DESCRIPTION  <i>USABLE ON CODE</i>	U/M	QTY INC IN UNIT
						GROUP 0108 SIGNAL ENTRANCE PANEL		
81	1	PAFZZ	5940-00-283-5386	U106U	80058	BINDING POST .....2S4	EA	104
81	2	XDFZZ		SCC539629-2	80063	PLATE, IDENT .....2S4	EA	2
81	3	XDOZZ		NS21318-11	96906	SCREW, DRIVE .....2S4	EA	20
81	4	PAOU	5310-00-209-0965	NS35338-28	96906	WASHER, LOCK.....2S4	EA	2
81	5	PAOZZ	5301-00-099-8871	SC8539589	80063	STUD, BALL.....2S4	EA	2
81	6	XDHHH		U187AU	80058	CONNECTOR, RCPT .....2S4	E	2
81	7	XDFZZ		SCB539633-2	80063	PLATE, IDENT .....2S4	EA	2
81	8	XDFZZ		SCB539607-8	80063	SUPPORT, COVER .....2S4	EA	1
81	9	XDFZZ		SCB539633-1	80063	PLATE, IDENT .....2S4	EA	2
81	10	XOFZZ	S306-00-134-3528	SCB539608	80063	RING..... 2S4	EA	4
81	11	PAOZZ	5310-00-982-6827	MS35425-40	96906	NUT, PLAIN, WING .....2S4	EA	1
81	12	XDFZZ	5310-00-809-4058	MS27183-10	96906	WASHER, FLAT .....2S4	EA	2
81	13	PAOZZ	5310-00-851-2674	MS35691-1	96906	NUT, HEXAGON.....2S4	EA	5
81	14	XDFZZ		SCC539629-1	80063	PLATE, IDENT .....2S4	EA	2
81	15	XDFZZ		SCB539627	80063	PIN..... 2S4	EA	4
81	16	PAOZZ	5305-00-984-6211	MS35206-264	96906	SCREW, MACHINE.....2S4	EA	24
81	17	PAOZZ	5310-00-809-8546	MS27183-8	96906	WASHER, FLAT.....2S4	EA	38
81	18	PAOZZ	5930-00-892-9393	MS25308-232	96906	SWITCH, TOGGLE .....2S4	EA	24
81	19	PAOZZ	5310-00-526-0696	MS20364-632A	96906	WASHER .....2S4	EA	8
81	20	XDFZZ		SCB539457-2	80063	CRADLE . .....2S4	EA	7
81	21	XOFZZ		SCB539529-3	80063	CLIP..... 2S4	EA	7
81	22	XDFZZ		MS18034-1	96906	STRAP, CABLE.....2S4	EA	200
81	23	PAOZZ	5310-00-582-5965	M535338-25	96906	WASHER, LOCK.....2S4	EA	4
81	24	PAOZZ	5310-00-772-3887	MS51967-1	96906	WASHER .....2S4	EA	4
81	25	XDFZZ		SCB539529-2	80063	CLIP..... 2S4	EA	3
81	26	XDFZZ		SCB539457-1	80063	CRADLE . .....2S4	EA	3

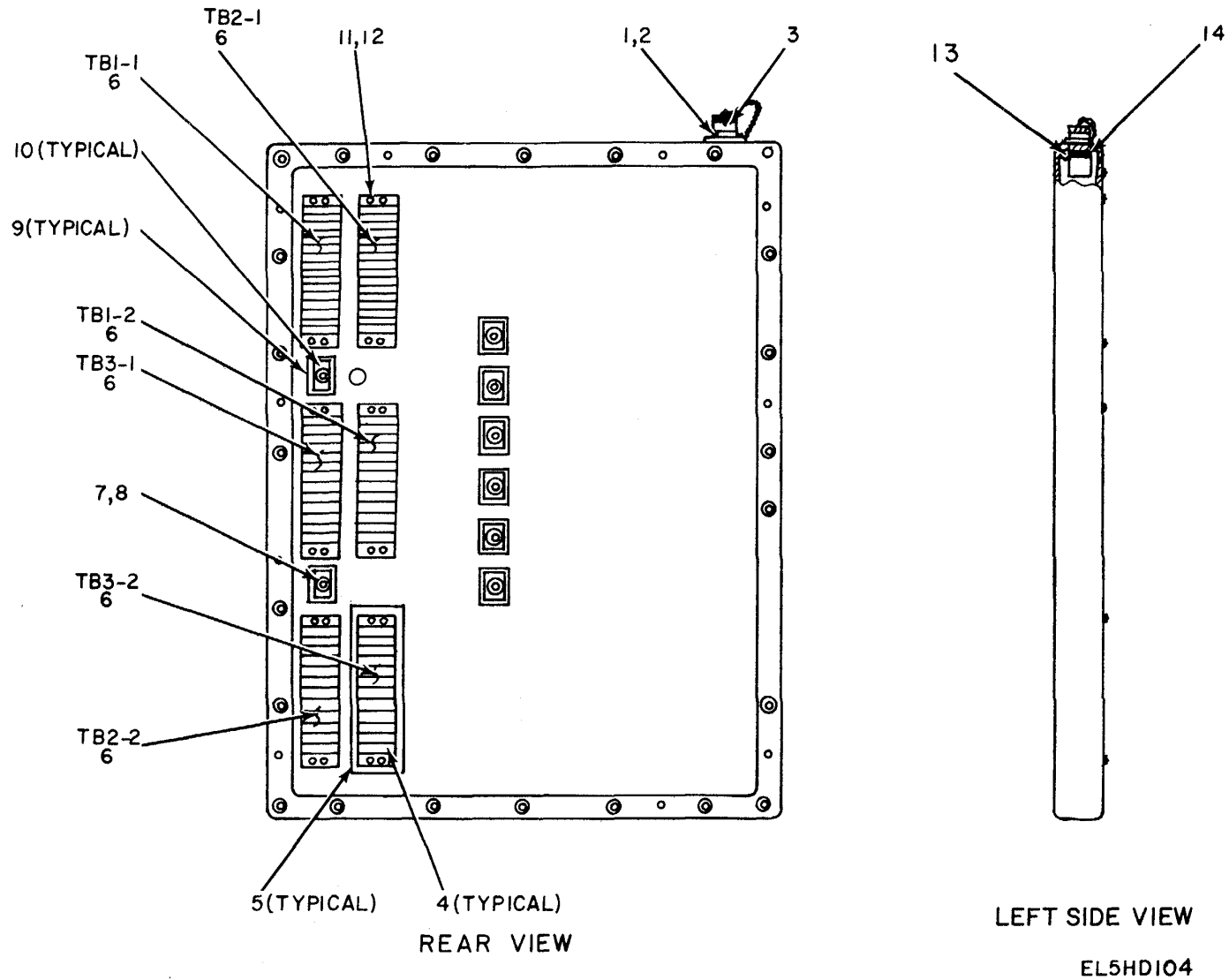

Figure 82. Signal Entrance Panel, Filter Box.

SECTION II

TM 11-5805-358-24P

(1) ILLUSTRATION		(2)	(3)	(4)	(5)	(6)	(7)	(8)
(a) FIG NO.	(b) ITEM NO.	SMR CODE	NATIONAL STOCK NUMBER	PART NUMBER	FSCM	DESCRIPTION  <i>USABLE ON CODE</i>	U/M	QTY INC IN UNIT
82	1	PAOZZ	5305-00-889-2999	MS35206-217	96906	SCREW, MACHINE.....2S4	EA	4
82	2	PAOZZ	5310-00-956-0054	22NTM40	72962	NUT, SELF-LOCKING, HE .....2S4	EA	28
82	3	PAFZZ	5935-00-813-4080	10-101960-103	17820	COVER, ELECTRICAL CO .....2S4	EA	1
82	4	XDFZZ		410-3-4ST	75382	TERMINAL, LUG .....2S4	EA	96
82	5	XDFZZ		MS410Y16GMG	75382	MARKER STRIP.....2S4	EA	6
82	6	XDFZZ		410-601-30-3-4ST 16	75382	TERMINAL BLOCK .....2S4	EA	6
82	7	PAOZZ	5305-00-98-4988	MS35206-228	96906	SCREW, MACHINE.....2S4	EA	9
82	8	PAOZZ	5310-00-526-0696	MS20364-632A	96906	WASHER .....2S4	EA	9
82	9	XDFZZ		SCB539529-3	80063	CLIP.....2S4	EA	8
82	10	XDFZZ		SCB539457-2	80063	CRADLE . .....2S4	EA	8
82	11	PAOZZ	5305-00-177-5545	MS51957-120	96906	SCREW, MACHINE .....2S4	EA	24
82	12	PAOZZ	5310-00-950-1310	MS27183-4	96906	WASHER, FLAT .....2S4	EA	28
82	13	PAFZZ	5940-00-557-4398	MS25036-48	96906	TERMINAL, LUG .....2S4	EA	1
82	14	PAOZZ	5935-00-992-0311	PT02E10-98S	77820	CONNECTOR, RCPT .....2S4	EA	1



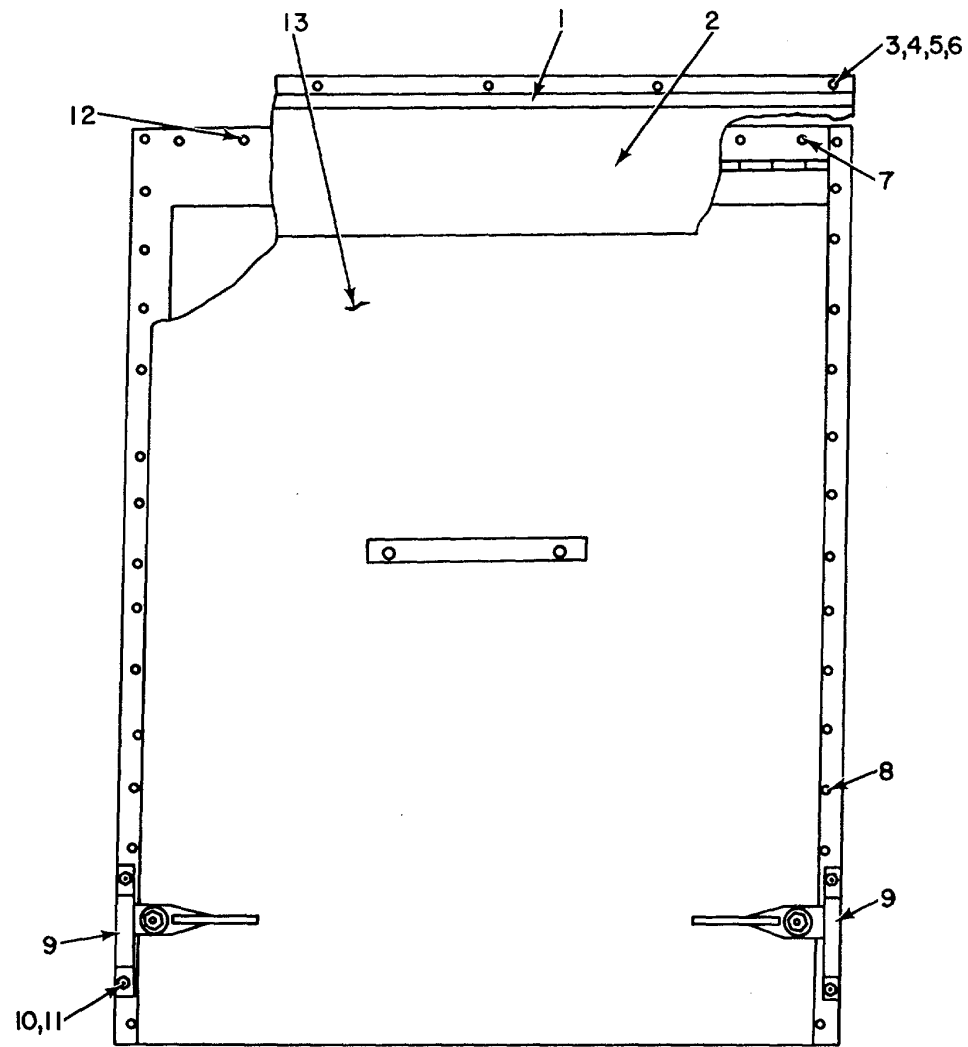

EXTERIOR VIEW

EL5HDI05

Figure 83. Signal Entrance Panel, Cover and Hardware (Sheet 1 of 2)

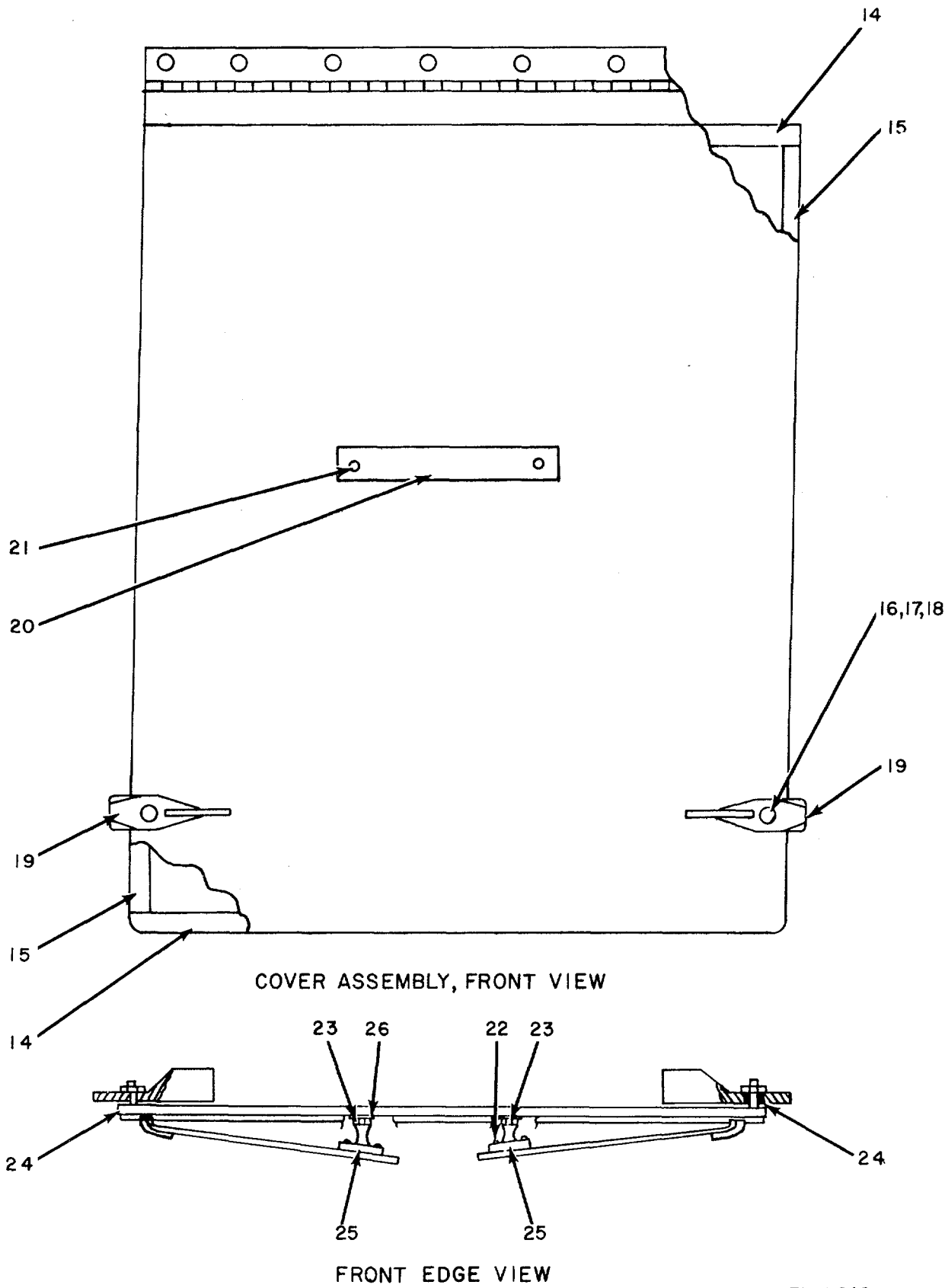

Figure 83. Signal Entrance Panel, Cover and Hardware (Sheet 2 of 2).  
248

EL5HDI06

SECTION II

TM 11-5805-358-24P

(1) ILLUSTRATION		(2)	(3)	(4)	(5)	(6)	(7)	(8)
(a) FIG NO.	(b) ITEM NO.	SMR CODE	NATIONAL STOCK NUMBER	PART NUMBER	FSCM	DESCRIPTION  <i>USABLE ON CODE</i>	U/M	QTY INC IN UNIT
83	1	XDFZZ		SCC539694	80063	RAIN CAP .....2S4	EA	1
83	2	XDFZZ	4935-00-001-9241	SCC539695	80063	RAIN SHIELD.....2S4	EA	1
83	3	PAOZZ	5305-00-05-6671	MS51957-46	96906	SCREW, MACHINE .....2S4	EA	5
83	4	PAOZZ	5310-00-880-5978	MS15795-807	96906	WASHER, FLAT .....2S4	EA	13
83	5	PAOZZ	5310-00-933-8119	MS35338-137	96906	WASHER, LOCK .....2S4	EA	13
83	6	XDF1ZZ		SSB160	31954	RIVNUT, FLAT.....2S4	EA	5
83	7	PAOZZ	5305-00-04-6672	MS51957-47	96906	SCREW, MACHINE .....2S4	EA	8
83	8	XDFZZ		1605-0621	19738	RIVET.....2S4	EA	8
83	9	PAFZZ	5340-00-134-3482	SCB539597	80063	KEEPER.....2S4	EA	2
83	10	PAOZZ	5310-00-926-1835	79NTM-02	72962	NUT, SELF-LOCKING, HE .....2S4	EA	4
83	11	PAOZZ	5310-00-619-1148	MS15795-808	96906	WASHER, FLAT .....2S4	EA	4
83	12	XDFZZ		SS8B321	31954	RIVNUT, CSK .....2S4	EA	8
83	13	XDFFF		SCD489609	80063	COVER ASSY .....2S4	EA	1
83	14	XDFZZ		SCD489609-2	80063	GASKET.....2S4	EA	2
83	15	XDFZZ		SCD489609-	80063	GASKET.....2S4	EA	2
83	16	PAOZZ	5310-00-926-1835	79NTM02	72962	NUT, SELF-LOCKING, HE .....2S4	EA	2
83	17	PAOZZ	5310-00-167-0812	AN960C1 01	88044	WASHER, FLAT .....2S4	EA	4
83	18	XDOZZ	5310-00-202-0331	SCB539596	80063	WASHER, SPRING TEMSI.....2S4	EA	2
83	19	XDFZZ	5340-00-1343470	SCC539594	80063	LATCH ASSEMBLY .....2S4	EA	2
83	20	XDFZZ		SCB489387	80063	PLATE, IDENT.....2S4	EA	1
83	21	PAOZZ	5305-00-175-3230	MS21318-14	96906	SCREW DRIVE.....2S4	EA	2
83	22	XDFZZ	5320-00-117-6826	MS20470A04-4	96906	RIVET, SOLID.....2S4	EA	4
83	23	XDFZZ	5307-00-099-8871	SCB539589	80063	STUD, BALL.....2S4	EA	2
83	24	XDFZZ	3120-00-177-3935	SCB539595	80063	BUSHING, SLEEVE .....2S4	EA	2
83	25	XDFZZ		SCB539590	80063	SPRING, CLIP.....2S4	EA	2
83	26	PAOZZ	5310-00-045-4007	MS35338-41	96906	WASHER, LOCK .....2S4	EA	2

NOTE: LATEST NATIONAL STOCK NUMBER AND PART NUMBER ASSIGNMENTS ARE INCLUDED AT END OF INDEX

STOCK NUMBER	FIGURE NO.	ITEM NO.	STOCK NUMBER	FIGURE NO.	ITEM NO.
4935-00-001-9241	42	1	5305-00-054-6671	40	3
4935-00-001-9241	50	2	5305-00-054-6671	50	3
4935-00-001-9241	77	1	5305-00-054-6671	75	3
4935-00-001-9241	83	2	5305-00-054-6671	83	3
5320-00-005-1051	21	11	5305-00-054-6672	21	1
5320-00-005-1051	24	11	5305-00-054-6672	24	1
5310-00-012-0622	43	3	5305-00-054-6612	40	9
5310-00-013-4530	8	24	5305-00-054-6672	42	3
5310-00-013-4530	25	34	5305-00-054-6672	50	7
5310-00-013-4530	58	28	5305-00-054-6672	75	9
5310-00-013-4530	62	12	5305-00-054-6672	77	3
5930-00-044-3549	45	5	5305-00-054-6672	83	7
5930-00-044-3549	19	5	5305-00-059-4568	20	3
5310-00-045-0591	8	23	5305-00-059-4568	20	16
5310-00-045-0591	58	27	5310-00-060-2039	43	10
5310-00-045-3296	4	19	6110-00-064-5478	2	8
5310-00-045-3296	11	5	6110-00-064-5478	52	5
5310-00-045-3296	12	17	5305-00-068-0501	5	26
5310-00-045-3296	13	4	5305-00-068-0501	20	99
5310-00-045-3296	14	15	5305-00-068-0501	55	6
5310-00-045-3296	18	20	5305-00-068-0502	20	97
5310-00-045-3296	25	15	5305-00-068-0502	33	5
5310-00-045-3296	33	3	5305-00-068-0502	36	5
5310-00-045-3296	35	27	5305-00-068-0502	68	5
5310-00-045-3296	36	4	5305-00-068-0502	71	5
5310-00-045-3296	37	2	5805-00-069-8795	2	7
5310-00-045-3296	54	19	5805-00-069-8795	52	7
5310-00-045-3296	58	3	5305-00-071-2239	20	10
5310-00-045-3296	60	20	5305-00-071-2241	20	32
5310-00-045-3296	62	42	6145-00-079-7377	31	11
5310-00-045-3296	68	3	5310-00-080-8495	20	63
5310-00-045-3296	70	27	5310-00-080-8495	20	74
5310-00-045-3296	71	4	5310-00-080-8495	20	80
5310-00-045-3296	72	2	5310-00-080-8495	25	4
5310-00-045-3299	21	2	5310-00-080-8495	25	26
5310-00-045-3299	24	2	5310-00-080-8495	26	5
5310-00-045-3299	35	23	5310-00-080-8495	62	15
5310-00-045-3299	37	4	5310-00-080-8495	62	23
5310-00-045-3299	38	26	5310-00-080-8495	62	33
5310-00-045-3299	43	4	5310-00-080-8495	62	60
5310-00-045-3299	45	33	5310-00-080-8495	62	67
5310-00-045-3299	70	24	5310-00-081-4219	20	22
5310-00-045-3299	72	3	5310-00-081-4219	20	70
5310-00-045-3299	73	26	5310-00-081-8087	9	23
5310-00-045-3299	79	33	5310-00-081-8087	0	4
5310-00-045-4007	19	19	5310-00-081-8087	19	51
5310-00-045-4007	25	35	5310-00-081-8087	58	12
5310-00-045-4007	35	16	5310-00-081-8087	59	4
5310-00-045-4007	37	10	5310-00-082-1404	9	22
5310-00-045-4007	38	34	5310-00-082-1404	25	17
5310-00-045-4001	41	12	5310-00-082-1404	35	15
5310-00-045-4007	42	22	5310-00-082-1404	37	11
5310-00-045-4007	50	27	5310-00-082-1404	45	29
5310-00-045-4007	62	13	5310-00-082-1404	58	11
5310-00-045-4007	70	15	5310-00-082-1404	62	46
5310-00-045-4007	72	11	5310-00-082-1404	70	16
5310-00-045-4007	73	34	5310-00-082-1404	72	10
5310-00-045-4007	76	12	5310-00-082-1404	79	29
5310-00-045-4007	77	22	6210-00-087-4248	43	1
5310-00-045-4007	83	26	5935-00-087-5421	45	11
5310-00-045-5210	19	25	5935-00-087-5421	79	11
5310-00-045-5210	39	31	5310-00-087-7493	5	14
5310-00-045-5210	41	38	5310-00-087-7493	19	16
5310-00-045-5210	61	10	5940-00-088-2233	15	5
5310-00-045-5210	74	31	5940-00-088-2233	15	12
5310-00-045-5210	76	38	5940-00-088-2233	15	19
5310-00-045-5214	41	24	5940-00-088-2233	15	26
5310-00-045-5214	76	24	5305-00-088-8332	47	9
5305-00-050-9227	43	20	6145-00-097-8178	16	1
5305-00-050-9231	11	1	6145-00-097-8178	16	4
5305-00-050-9231	12	15	6145-00-097-8178	16	1
5305-00-050-9231	13	2	6145-00-097-8178	16	10
5305-00-050-9231	14	14	6145-00-097-8178	16	13
5305-00-050-9231	58	2	6145-00-097-8178	16	16
5305-00-052-6913	33	13	5970-00-099-6234	43	11
5305-00-052-6913	36	16	5970-00-099-6235	43	12
5305-00-052-6913	68	17	5307-00-099-8871	41	13
5305-00-052-6913	71	16	5307-00-099-8871	42	19
5305-00-054-6670	5	32	5307-00-099-8871	49	5
5305-00-054-6670	55	1	5307-00-099-8871	50	24

STOCK NUMBER	FIGURE NO.	ITEM NO.	STOCK NUMBER	FIGURE NO.	ITEM NO.
5307-00-099-8871	6	13	5975-00-152-1144	38	18
5307-00-099-8871	77	19	5975-00-152-1144	73	18
5307-00-099-8871	81	5	6240-00-152-2996	10	13
5307-00-099-8871	83	23	6240-00-152-2996	59	25
5110-00-115-5049	5	16	7520-00-159-4863	5	5
5110-00-115-5049	55	17	7520-00-159-4863	55	12
5915-00-116-8916	18	19	6145-00-161-0768	17	4
5915-00-116-8916	60	19	6145-00-161-0768	17	8
5320-00-117-6816	40	20	6145-00-161-0913	32	1
5320-00-117-6816	75	20	6145-00-161-0913	67	1
5320-00-117-6826	50	23	7520-00-162-6178	25	11
5320-00-117-6826	83	22	7520-00-162-6178	62	5
5320-00-117-6850	20	42	5310-00-167-0801	4	20
5320-00-117-6853	34	13	5310-00-167-0801	54	20
5320-00-117-6853	69	13	5310-00-167-0812	23	4
6210-00-133-7533	10	10	5310-00-167-0812	34	4
6210-00-133-7533	59	10	5310-00-167-0812	40	16
5935-00-133-8933	3	3	5310-00-167-0812	50	21
5935-00-133-8933	7	13	5310-00-167-0812	69	4
5935-00-133-8933	53	3	5310-00-167-0812	75	16
5935-00-133-8933	57	13	5310-00-167-0812	83	17
5935-00-133-8934	3	2	5325-00-174-5317	10	5
5935-00-133-8934	7	17	5325-00-174-5317	35	9
5935-00-133-8934	53	2	5325-00-174-5317	37	19
5935-00-133-8934	57	17	5325-00-174-5317	59	5
5340-00-134-3460	25	3	5325-00-174-5317	70	9
5340-00-134-3460	62	18	5325-00-174-5317	72	19
5340-00-134-3461	25	2	5305-00-175-3230	34	8
5340-00-134-3461	62	19	5305-00-175-3230	39	18
5340-00-134-3470	22	5	5305-00-175-3230	40	18
5340-00-134-3470	23	5	5305-00-175-3230	41	14
5340-00-134-3470	34	11	5305-00-175-3230	42	16
5340-00-134-3470	40	11	5305-00-175-3230	50	12
5340-00-134-3470	42	15	5305-00-175-3230	69	8
5340-00-134-3470	50	22	5305-00-175-3230	74	18
5340-00-134-3470	69	11	5305-00-175-3230	75	1d
5340-00-134-3470	75	17	5305-00-175-3230	76	14
5340-00-134-3470	77	15	5305-00-175-3230	77	16
5340-00-134-3470	83	19	5305-00-175-3230	83	21
5340-00-134-3482	21	6	5315-00-177-0997	25	33
5340-00-134-3482	24	6	5315-00-177-0997	62	11
5340-00-134-3482	40	6	3120-00-177-3935	22	1
5340-00-134-3482	42	8	3120-00-177-3935	23	1
5340-00-134-3482	50	8	3120-00-177-3935	34	6
5340-00-134-3482	75	6	3120-00-177-3935	40	22
5340-00-134-3482	77	8	3120-00-177-3935	42	20
5340-00-134-3482	83	9	3120-00-177-3935	50	25
5306-00-134-3528	39	5	3120-00-177-3935	69	6
5306-00-134-3528	41	30	3120-00-177-3935	75	22
5306-00-134-3528	47	5	3120-00-177-3935	77	20
5306-00-134-3528	74	5	3120-00-177-3935	83	24
5306-00-134-3528	76	30	5305-00-177-5545	48	14
5306-00-134-3528	81	10	5305-00-177-5545	82	11
5355-00-134-3539	20	69	6240-00-179-1814	78	5
5340-00-134-3782	18	1	5310-00-184-8970	19	24
5340-00-134-3782	60	1	5310-00-184-8970	39	15
5340-00-134-3787	20	6	5310-00-184-8970	41	37
J340-00-134-3787	62	2	5310-00-184-8970	61	9
5935-00-134-5266	29	7	5310-00-184-8970	74	15
5310-00-141-1795	45	25	5310-00-184-8970	76	37
5310-00-141-1795	79	25	5310-00-184-8971	41	23
5910-00-142-4515	35	20	531U-00-184-8971	76	23
5910-00-142-4515	37	13	5325-00-185-0017	48	1
5910-00-142-4515	70	20	5805-00-189-6123	26	2
5910-00-142-4515	72	13	5805-00-189-6123	62	39
5940-00-143-4794	10	23	5805-00-191-1543	26	1
5940-00-143-4794	59	16	5805-00-191-1543	62	26
5995-00-143-9858	29	5	5935-00-192-4760	32	14
5995-00-143-9858	64	5	5935-00-192-4760	67	14
5310-00-144-8453	10	6	6250-00-194-4794	18	21
5310-00-144-8453	18	17	6250-00-194-4794	60	21
5310-00-144-8453	18	23	5310-00-194-9211	20	49
5310-00-144-8453	59	6	5310-00-202-0331	22	2
5310-00-144-8453	60	17	5310-00-202-0331	23	2
5310-00-144-8453	60	23	5310-00-202-0331	34	3
5340-00-147-6401	8	9	5310-00-202-0331	40	15
5340-00-147-6401	58	22	5310-00-202-0331	42	14
5975-00-152-1046	8	31	5310-00-202-0331	50	20
5975-00-152-1075	9	4	5310-00-202-0331	69	3
5975-00-152-1075	19	46	5310-00-202-0331	75	15

STOCK NUMBER	FIGURE NO.	ITEM NO.	STOCK NUMBER	FIGURE NO.	ITEM NO.
5310-00-202-0331	77	14	4940-00-408-4945	14	6
5310-00-202-0331	83	18	4940-00-408-4945	58	19
5940-00-204-8966	45	14	4940-00-408-4953	25	30
5940-00-204-8966	46	4	4940-00-408-4953	62	21
5940-00-204-8966	79	14	4140-00-409-8298	33	22
5940-00-204-8966	80	4	4140-00-409-8298	68	22
5310-00-208-1919	8	34	6645-00-410-2395	5	1
5310-00-208-1919	19	14	6645-00-410-2395	55	16
5310-00-209-0965	49	4	6250-00-410-4645	18	25
5310-00-209-0965	81	4	6250-00-410-4645	60	25
5306-00-225-8502	9	39	5305-00-432-4163	39	36
5305-00-225-9081	5	13	5305-00-432-4163	74	36
5305-00-225-9081	9	34	5340-00-432-8264	25	31
5305-00-225-9081	20	21	5340-00-432-8264	62	1
5820-00-232-6419	45	4	5340-00-435-3104	44	3
5820-00-232-6419	79	4	6145-00-443-5488	3	4
5320-00-234-1557	44	5	6145-00-443-5488	53	4
5305-00-245-9662	47	33	6250-00-449-7859	18	16
5940-00-258-2112	46	2	6250-00-449-7859	18	24
5940-00-258-2112	80	2	6250-00-449-7859	60	16
7105-00-269-8463	6	10	6250-00-449-7859	60	24
7105-00-269-8463	56	10	5935-00-451-2925	4	10
4210-00-270-4512	5	45	5935-00-451-2925	54	10
4210-00-270-4512	55	11	5340-00-451-3402	25	19
5325-00-282-7471	38	56	5340-00-451-3402	62	43
5325-00-282-7471	73	56	5310-00-478-0259	20	37
5935-00-283-1230	32	10	5310-00-478-0259	62	51
5935-00-283-1230	67	10	5410-00-485-9677	1	1
5935-00-283-4003	10	19	5975-00-496-9763	10	18
5935-00-283-4003	11	18	5975-00-496-9763	59	31
5935-00-283-4003	12	6	5975-00-498-3952	10	16
5935-00-283-4003	13	16	5975-00-498-3952	59	28
5935-00-283-4003	14	4	5940-00-503-9824	7	9
5935-00-283-4003	41	3	5940-00-503-9824	57	9
5935-00-283-4003	58	6	6145-00-504-1015	35	2
5935-00-283-4003	59	19	5930-00-518-0752	19	17
5935-00-283-4003	76	3	5310-00-526-0696	47	22
5940-00-283-5386	41	31	5310-00-526-0696	48	11
5940-00-283-5386	47	12	5310-00-526-0696	81	19
5940-00-283-5386	76	31	5310-00-526-0696	82	8
5940-00-283-5386	81	1	6625-00-542-1897	78	2
6145-00-283-9634	32	7	5805-00-543-0012	2	5
6145-00-283-9634	32	13	5805-00-543-0012	52	8
6145-00-283-9634	67	7	5340-00-543-3931	39	37
6145-00-283-9634	67	13	5340-00-543-3931	74	37
5340-00-291-3650	38	9	5310-00-543-4717	41	22
5340-00-291-3650	73	9	5310-00-543-4717	76	22
5325-00-291-9366	38	59	5310-00-543-5060	35	7
5325-00-291-9366	73	59	5310-00-543-5060	37	22
5975-00-296-9437	11	7	5310-00-543-5060	70	7
5975-00-296-9437	12	12	5310-00-543-5060	72	22
5975-00-296-9437	13	7	6145-00-548-2434	39	29
5975-00-296-9437	14	11	6145-00-548-2434	74	29
6250-00-299-2884	10	21	5940-00-557-1627	38	7
6250-00-299-6562	8	41	5940-00-557-1627	38	16
6250-00-299-6562	59	11	5940-00-557-1627	38	29
6145-00-320-9650	15	1	5940-00-557-1627	38	42
6145-00-320-9650	15	8	5940-00-557-1627	38	47
6145-00-320-9650	15	15	5940-00-557-1621	73	7
6145-00-320-9650	15	22	5940-00-557-1627	73	16
7920-00-342-4521	5	8	5940-00-557-1627	73	29
7920-00-342-4521	55	13	5940-00-557-1627	73	38
5940-00-356-2352	32	6	5940-00-557-1627	73	42
5940-00-356-2352	32	12	5940-00-557-1627	73	47
5940-00-356-2352	67	6	5940-00-557-4346	45	17
5940-00-356-2352	67	12	5940-00-557-4346	45	20
5830-00-401-3452	9	19	5940-00-557-4346	79	17
5830-00-401-3470	9	17	5940-00-557-4346	79	20
5935-00-402-3538	67	2	5940-00-557-4398	48	16
5975-00-403-8476	58	14	5940-00-557-4398	82	13
5310-00-407-9566	5	15	5310-00-558-6207	38	63
5310-00-407-9566	9	35	5310-00-558-6207	73	63
5310-00-407-S566	20	23	6145-00-577-8480	30	4
5310-00-407-9566	20	68	6145-00-577-8480	32	17
6250-00-408-2639	18	12	6145-00-577-8480	65	4
6250-00-408-2639	60	12	6145-00-577-8480	67	17
4940-00-408-4945	8	4	5975-00-577-8518	9	3
4940-00-408-4945	11	20	5975-00-577-8518	19	47
4940-00-408-4945	12	8	5935-00-577-8846	30	5
4940-00-408-4945	13	19	5935-00-577-8846	32	18

STOCK NUMBER	FIGURE NO.	ITEM NO.	STOCK NUMBER	FIGURE NO.	ITEM NO.
5935-00-577-8846	65	5	5935-00-683-2746	58	13
5935-00-577-8846	67	18	5930-00-702-6431	38	40
5320-00-582-3522	20	109	5930-00-702-6431	73	40
5320-00-582-3522	39	8	5925-00-703-6084	78	4
5320-00-582-3522	41	11	5950-00-705-9105	43	18
5320-00-582-3522	62	81	5950-00-705-9105	78	3
5320-00-582-3522	74	8	5975-00-714-8031	9	33
5320-00-582-3522	76	11	5975-00-714-8031	19	34
5310-00-582-5965	5	27	5365-00-720-6341	38	52
5310-00-582-5965	19	33	6365-00-720-6341	73	52
5310-00-582-5965	20	11	5310-00-720-8549	25	13
5310-00-582-5965	20	64	5310-00-720-8549	25	36
5310-00-582-5965	20	75	5310-00-720-8549	62	8
5310-00-582-5965	20	81	5310-00-720-8549	62	40
5310-00-582-5965	25	27	5305-00-722-4851	8	22
5310-00-582-5965	33	6	5305-00-722-4851	58	26
5310-00-582-5965	36	6	5310-00-727-5223	38	4
5310-00-582-5965	47	28	5310-00-727-5223	73	4
5310-00-582-5965	55	7	5940-00-727-5351	11	12
5310-00-582-5965	62	24	5940-00-727-5351	12	11
5310-00-582-5965	62	61	5940-00-727-5351	13	13
5310-00-582-5965	62	69	5940-00-727-5351	14	10
5310-00-582-5965	68	6	6230-00-729-9614	5	6
5310-00-582-5965	71	6	6230-00-729-9614	55	5
5310-00-582-5965	81	23	5830-00-752-5357	2	1
5925-00-583-7941	43	6	5830-00-752-5357	52	4
5925-00-583-7941	78	9	6625-00-752-8464	43	15
5330-00-584-0265	39	3	5320-00-754-0822	42	18
5330-00-584-0265	74	3	5320-00-754-0822	77	18
5310-00-584-7890	44	9	5320-00-754-0992	34	12
4210-00-595-4085	20	36	6210-00-757-9694	18	18
4210-00-595-4085	62	50	6210-00-757-9694	60	18
5310-00-596-7693	10	26	6250-00-761-6330	78	6
5310-00-596-7693	59	13	5410-00-763-2339	62	73
5310-00-596-7983	25	18	5310-00-772-3887	47	27
5310-00-596-7983	62	45	5310-00-772-3887	81	24
5310-00-619-1148	40	8	5940-00-801-1501	[5	4
5310-00-619-1148	42	7	5940-00-801-1501	15	11
5310-00-619-1148	75	8	5940-00-801-1501	15	18
5310-00-619-1148	77	7	5940-00-801-1501	15	25
5310-00-619-1148	83	11	5940-00-807-9057	18	8
5975-00-620-1423	8	30	5940-00-807-9057	60	8
6240-00-635-9753	8	40	5920-00-808-8342	45	9
6240-00-635-9753	59	21	5920-00-808-8342	79	9
5975-00-642-7261	8	38	5310-00-809-4058	5	28
5975-00-642-7261	11	6	5310-00-809-4058	19	15
5975-00-642-7261	12	19	5310-00-809-4058	20	12
5975-00-642-7261	13	6	5310-00-809-4058	20	38
5975-00-642-7261	14	18	5310-00-809-4058	20	61
8130-00-656-1090	29	1	5310-00-809-4058	20	76
8130-00-656-1090	30	1	5310-00-809-4058	20	82
8130-00-656-1090	64	1	5310-00-809-4058	25	28
8130-00-656-1090	65	1	5310-00-809-4058	33	7
5935-00-659-1562	17	5	5310-00-809-4058	36	7
5935-00-659-1562	17	9	5310-00-809-4058	47	17
5975-00-669-9137	8	29	5310-00-809-4058	55	8
5975-00-669-9473	7	1	5310-00-809-4058	62	25
5975-00-669-9473	7	6	5310-00-809-4058	62	52
5975-00-669-9473	7	11	5310-00-809-4058	62	62
5975-00-669-9473	29	8	5310-00-809-4058	62	68
5975-00-669-9473	31	2	5310-00-809-4058	68	7
5975-00-669-9473	31	4	5310-00-809-4058	71	7
5975-00-669-9473	31	9	5310-00-809-4058	81	12
5975-00-669-9473	31	10	5310-00-809-8544	19	44
5975-00-669-9473	53	1	5310-00-809-8544	20	17
5975-00-669-9473	57	1	5310-00-809-8544	20	89
5975-00-669-9473	57	6	5310-00-809-8544	39	35
5975-00-669-9473	57	11	5310-00-809-8544	41	43
5975-00-669-9473	64	8	5310-00-809-8544	43	19
5975-00-669-9473	66	2	5310-00-809-8544	45	3
5975-00-669-9473	66	4	5310-00-809-8544	45	23
5975-00-669-9473	66	9	5310-00-809-8544	45	34
5975-00-669-9473	66	10	5310-00-809-8544	47	34
5995-00-681-8440	30	2	5310-00-809-8544	76	43
5995-00-681-8440	65	2	5310-00-809-8544	79	3
5925-00-682-4015	41	51	5310-00-809-8544	79	23
5925-00-682-4015	76	51	5310-00-809-8544	79	34
9920-00-682-6757	6	4	5310-00-809-8546	11	2
9920-00-682-6757	56	4	5310-00-809-8546	20	4
5935-00-683-2746	9	18	5310-00-809-8546	25	14

STOCK NUMBER	FIGURE NO.	ITEM NO.	STOCK NUMBER	FIGURE NO.	ITEM NO.
5310-00-809-8546	25	23	5305-00-889-3001	9	21
5310-00-809-8546	33	4	5305-00-889-3001	25	8
5310-00-809-8546	35	12	5305-00-889-3001	58	10
5310-00-809-8546	36	3	5305-00-889-3001	62	27
5310-00-809-8546	37	16	5305-00-889-3002	10	31
5310-00-809-8546	43	5	5305-00-889-3002	38	45
5310-00-809-8546	47	5	5305-00-889-3002	59	33
5310-00-809-8546	62	7	5305-00-889-3002	73	45
5310-00-809-8546	62	41	5935-00-892-9078	45	10
5310-00-809-8546	68	4	5935-00-892-9076	79	10
5310-00-809-8546	70	12	5935-00-892-9082	7	3
5310-00-809-8546	71	3	5935-00-892-9082	17	10
5310-00-809-8546	72	16	5935-00-892-9082	57	3
5310-00-809-8546	81	17	5935-00-892-9083	7	4
5310-00-811-3494	19	43	5935-00-892-9083	17	6
5310-00-811-3494	20	5	5935-00-892-9083	51	4
5310-00-811-3494	20	18	5920-00-892-9311	45	8
5310-00-811-3494	38	11	5920-00-892-9311	79	8
5310-00-811-3494	73	11	5930-00-892-9393	47	19
5940-00-813-0698	18	5	5930-00-892-9393	81	18
5940-00-813-0698	18	10	6145-00-900-0259	18	4
5940-00-813-0698	60	5	6145-00-900-0259	46	1
5940-00-813-0698	60	10	6145-00-900-0259	60	4
5935-00-813-4080	48	4	6145-00-900-0259	80	1
5935-00-813-4080	82	3	7910-00-900-1678	6	12
5925-00-818-4811	43	7	7910-00-900-1678	56	12
5925-00-818-4811	78	8	5120-00-900-6096	5	17
5995-00-823-2715	28	8	5120-00-900-6096	55	18
5995-00-823-2715	63	9	5805-00-900-8199	2	2
5310-00-823-8804	12	16	5805-00-900-8199	52	6
5310-00-823-8804	13	3	5805-00-900-8200	2	6
5310-00-823-8804	14	16	5805-00-900-8200	52	1
5310-00-823-8804	58	4	5310-00-903-8282	45	26
5975-00-834-1528	9	32	5310-00-903-8282	79	26
5975-00-834-1528	19	12	5310-00-905-8451	45	30
5975-00-834-6780	8	37	5310-00-905-8451	79	30
5305-00-855-0961	38	58	5915-00-909-7762	8	32
5305-00-855-0961	73	58	5915-00-909-7762	58	32
5305-00-855-0968	38	64	5995-00-913-0471	28	6
5305-00-855-0968	73	64	5995-00-913-0471	63	4
5930-00-865-6101	8	13	5995-00-913-0509	28	3
5930-00-865-6101	58	29	5995-00-913-0509	63	3
5325-00-875-8378	35	19	5310-00-913-9776	41	20
5325-00-875-8378	37	14	5310-00-913-9776	76	20
5325-00-875-8378	70	19	6210-00-921-6682	10	14
5325-00-875-8378	72	14	6210-00-921-6682	59	26
5310-00-877-5197	10	2	5310-00-926-1835	33	19
5310-00-877-5797	11	3	5310-00-926-1835	34	2
5310-00-877-5797	13	1	5310-00-926-1835	36	12
5310-00-877-5797	40	7	5310-00-926-1835	40	14
5310-00-877-5797	42	6	5310-00-926-1835	42	12
5310-00-877-5797	47	10	5310-00-926-1835	50	13
5310-00-877-5797	59	14	5310-00-926-1835	50	19
5310-00-877-5797	75	7	5310-00-926-1835	68	19
5310-00-877-5797	77	6	5310-00-926-1835	69	2
5310-00-877-5798	43	17	5310-00-926-1835	71	12
5310-00-880-5977	25	6	5310-00-926-1835	75	14
5310-00-880-5977	26	7	5310-00-926-1835	77	12
5310-00-880-5977	62	17	5310-00-926-1835	83	10
5310-00-880-5977	62	35	5310-00-926-1835	83	16
5310-00-880-5978	5	33	6145-00-926-6417	7	14
5310-00-880-5978	21	3	6145-00-926-6417	7	14
5310-00-880-5978	24	3	6145-00-926-6417	57	14
5310-00-880-5978	33	10	5935-00-930-1210	15	16
5310-00-880-5978	36	20	5935-00-930-1210	15	23
5310-00-880-5978	40	5	6210-00-930-1217	10	9
5310-00-880-5978	42	5	6210-00-930-1217	59	32
5310-00-880-5978	50	4	5340-00-930-1475	5	36
5310-00-880-5978	68	10	5340-00-930-1475	55	27
5310-00-880-5978	71	20	5935-00-931-7490	7	8
5310-00-880-5978	75	5	5935-00-931-7490	35	4
5310-00-880-5978	77	5	5935-00-931-7490	38	69
5310-00-880-5978	83	4	5935-00-931-7490	57	8
5305-00-889-2999	41	44	5935-00-931-7490	70	4
5305-00-889-2999	48	2	5935-00-931-7490	73	69
5305-00-889-2999	76	44	5935-00-933-3454	8	10
5305-00-889-2999	82	1	5935-00-933-3454	59	29
5305-00-889-3000	5	2	5940-00-933-4539	32	9
5305-00-889-3000	41	2	5940-00-933-4539	67	9
5305-00-889-3000	76	2	5995-00-933-5788	28	9



STOCK NUMBER	FIGURE NO.	ITEM NO.	STOCK NUMBER	FIGURE NO.	ITEM NO.
5995-00-933-5788	63	5	5310-00-983-8483	5	3
5995-00-933-6463	28	4	5310-00-983-8483	19	20
5995-00-933-6463	63	7	5310-00-983-8483	25	9
5410-00-933-6835	51	1	5310-00-983-8483	29	4
5310-00-933-8119	5	34	5310-00-983-8483	41	50
5310-00-933-8119	33	11	5310-00-983-8483	55	2
5310-00-933-8119	36	21	5310-00-983-8483	62	28
5310-00-933-8119	40	4	5310-00-983-8483	64	4
5310-00-933-8119	42	4	5310-00-983-8483	76	50
5310-00-933-8119	50	5	5925-00-984-2163	58	16
5310-00-933-8119	68	11	5305-00-984-4983	25	16
5310-00-933-8119	71	21	5305-00-984-4983	62	44
5310-00-933-8119	75	4	5305-00-984-4984	8	19
5310-00-933-8119	-77	4	5305-00-984-4984	19	56
5310-00-933-8119	83	5	5305-00-984-4984	59	23
5310-00-933-8121	25	5	5305-00-984-4988	10	3
5310-00-933-8121	26	6	5305-00-984-4988	38	33
5310-00-933-8121	62	16	5305-00-984-4988	45	28
5310-00-933-8121	62	34	5305-00-984-4988	48	10
5310-00-934-9757	38	27	5305-00-984-4988	59	3
5310-00-934-9757	44	8	5305-00-984-4988	73	33
5310-00-934-9757	73	27	5305-00-984-4988	79	28
5995-00-935-2686	28	1	5305-00-984-4988	82	r
5995-00-935-2686	63	1	5305-00-984-4992	35	14
5310-00-939-2653	19	30	5305-00-984-4992	37	9
5310-00-939-2653	39	30	5305-00-984-4992	70	14
5310-00-939-2653	41	34	5305-00-984-4992	72	9
5310-00-939-2653	61	15	5305-00-984-6191	38	10
5310-00-939-2653	76	34	5305-00-984-6191	73	10
5310-00-941-6019	45	22	5305-00-984-6192	19	58
5310-00-941-6019	47	35	5305-00-984-6193	38	31
5310-00-941-6019	79	22	5305-00-984-6193	45	32
5310-00-942-5109	19	29	5305-00-984-6193	73	31
5310-00-942-5109	39	16	5305-00-984-6193	79	32
5310-00-942-5109	41	35	5305-00-984-6194	38	62
5310-00-942-5109	61	14	5305-00-984-6194	39	34
5310-00-942-5109	74	16	5305-00-984-6194	41	42
5310-00-942-5109	76	35	5305-00-984-6194	45	2
5930-00-944-1086	61	7	5305-00-984-6194	73	62
5120-00-946-5114	6	1	5305-00-984-6194	74	34
5120-00-946-5114	56	1	5305-00-984-6194	76	42
5120-00-946-5148	6	13	5305-00-984-6194	79	2
5120-00-946-5148	56	13	5305-00-984-6195	33	9
5915-00-946-5369	41	52	5305-00-984-6195	36	19
5915-00-946-5369	76	52	5305-00-984-6195	38	25
5935-00-947-2925	39	21	5305-00-984-6195	68	9
5935-00-947-2925	74	21	5305-00-984-6195	71	19
5935-00-949-5244	7	12	5305-00-984-6195	73	25
5935-00-949-5244	15	2	5305-00-984-6208	38	12
5935-00-949-5244	15	9	5305-00-984-6208	73	12
5935-00-949-5244	57	12	5305-00-984-6211	25	22
5310-00-950-1310	48	15	5305-00-984-6211	47	4
5310-00-950-1310	82	12	5305-00-984-6211	62	6
5310-00-951-4679	41	45	5305-00-984-6211	81	16
5310-00-951-4679	74	35	5305-00-984-6221	19	18
5310-00-951-4679	76	45	5305-00-984-6221	47	32
5940-00-953-2142	38	22	5305-00-989-6265	10	25
5940-00-953-2142	73	22	5305-00-989-6265	59	12
5305-00-954-3937	20	48	5305-00-990-6444	35	11
5935-00-957-0807	16	3	5305-00-990-6444	37	15
5935-00-957-0807	16	6	5305-00-990-6444	70	11
5935-00-957-0807	16	9	5305-00-990-6444	72	15
5935-00-957-0807	16	12	5305-00-990-8386	35	6
5935-00-957-0807	16	15	5305-00-990-8386	37	21
5935-00-957-0807	16	18	5305-00-990-8386	70	6
5305-00-958-5450	41	4	5305-00-990-8386	72	21
5305-00-958-5450	76	4	5935-00-992-0304	17	1
5345-00-958-5453	47	23	5935-00-992-0311	41	47
5305-00-958-5477	43	9	5935-00-992-0311	76	47
5940-00-960-0387	39	28	5305-00-993-1848	4	21
5940-00-960-0387	74	28	5305-00-993-1848	33	2
5310-00-982-6827	19	27	5305-00-993-1848	36	2
5310-00-982-6827	39	12	5305-00-993-1848	54	21
5310-00-982-6827	41	29	5305-00-993-1848	68	2
5310-00-982-6827	47	16	5305-00-993-1848	11	2
5310-00-982-6827	61	12	6250-00-995-9074	10	7
5310-00-982-6821	74	12	6250-00-995-9074	59	8
5310-00-982-6827	76	29	5410-00-999-4935	27	1
5310-00-982-6827	81	11	5935-00-999-6934	10	15
5935-00-982-9711	10	29	5935-00-999-6934	59	27

## SECTION IV

## NATIONAL STOCK NUMBER AND PART NUMBER INDEX

TM11-5805-358-24P

STOCK NUMBER	FIGURE NO.	ITEM NO.	STOCK NUMBER	FIGURE NO.	ITEM NO.		
5940-01-007-7877	18	6	5340-01-023-0504	25	32		
5940-01-007-7877	60	6	5340-01-023-0504	62	9		
5975-01-011-0047	62	57	5935-01-040-1265	38	20		
5935-01-019-5152	38	70	5935-01-040-1265	73	20		
5935-01-019-5152	13	70					
STOCK NUMBER	FSCM	FIGURE NO.	ITEM NO.	STOCK NUMBER	FSCM	FIGURE NO.	ITEM NO.
AAA710	81349	6	4	CX7870TCC5FT	80058	28	6
AAA710	81349	56	4	CX7870TCC5FT	80058	63	4
A0435	61957	45	39	CX7874TCC1SFT	80058	28	10
A0435	61957	79	39	CX7874TCC1SFT	80058	63	6
				C0S2-18	81349	32	7
				C0S2-18	81349	32	13
				C0S2-18	81349	67	7
				C0S2-18	81349	67	13
AN960-416	88044	45	25	C7000-1024-1	78553	38	13
AN960-416	88044	79	25	C1000-1024-I	78553	73	13
AN960C011	88044	42	13	C7000-832-1	78553	38	32
AN960C101	88044	77	13	C7000-832-1	78553	73	32
AN960C10	88044	4	20	D35	23404	5	3
AN960C10	88044	54	20	D35	23404	55	27
AN960C101	88044	34	4	EQA26SH	95344	6	1
6AN960C101	88044	40	16	EQA26SH	95344	56	1
AN960C101	88044	50	21	EQA68PH	95344	6	13
AN960C101	88044	69	4	EQA68PH	95344	56	13
AN960C101	88044	75	16	ESC194239GP2	80063	39	21
AN960C101	88044	83	17	ESC194239GP2	80063	74	21
AN960C81	88044	38	63	ESC194240GP2	80063	39	22
AN960C81	88044	73	63	ESC194240GP2	80063	74	22
A177	59730	15	6	FHN26G1	81349	45	8
A177	59730	15	13	FHN26G1	81349	79	8
A177	59730	15	20	FS2	71183	10	21
A177	59730	15	27	F038250V1/2A	81349	45	9
8Z2RQ181T	91929	61	7	F038250V1/2A	81349	79	9
8Z2RW822	91929	19	17	F20T12CW	08108	10	13
				F20T12CW	08108	59	25
CG8295	15235	11	7	GC06J12-3S	25330	7	7
CG8295	15235	12	12	GC06J12-3S	25330	57	7
CG8295	15235	13	7	GC06J12-3S	25530	311	12
CG8295	15235	14	11	GC06J12-3S	25530	66	12
CG1040BU5FT	80058	28	3	GC06J12-8S	25330	31	5
CG1040BU5FT	80058	63	3	GC06J12-8S	25330	66	5
				GC06J14-19S	25330	31	8
				GC06J14-19S	25330	66	8
CMS14GRC	80058	2	8	G3046KTS	79725	9	31
CMS14GRC	80058	52	5	HWC8-133U0	81349	79	18
				HWC8-133U0	81349	45	18
C002M1F-14-1-14R0500	81349	38	21	HWC8-133U9	81349	45	21
C002M1F2-14-1-14R0500	81349	73	21	HWC8-133U9	81349	79	21
C003HGF3-10-0690	81349	17	4	JJ034	81349	9	18
C003HGF3-10-0690	81349	17	8	JJ034	81349	58	13
C003HGF3/8-0840	81349	7	5	JW17-1122	05571	41	52
C003HGF3/8-0840	81349	57	5	JW17-1122	05571	76	52
C003MGF3-16-0360	81349	35	2	1S147CF1	80058	2	1
C003GF3-16-0365	81349	70	2	1S147CFI	80058	52	4
C003M1F3-16-0365	81349	31	11	1WC22-7U0	81349	39	29
C003M1F3-16-0365	81349	66	11	1WC22-7U0	81349	74	29
CV1548G	80058	2	7	MI1R6130TYPEIIGRA1	81349	26	3
CV1548G	80058	52	7	MI1R6130TYPEIIGRA1	81349	62	38
CW282U	81349	32	3	NR36W050ACAAR	81349	78	2
CW282U	81349	67	3	MR36W010ACAAR	81349	43	15
CX10734G	80058	1	2	MR36W150VACVVR	81349	43	13
CX10734G	80058	51	2	MR36W150VACVVR	81349	78	1
CX11173BU4FT	80058	28	9	MS15795-307	96906	33	10
CX111738U4FT	80058	63	5	MS15795-307	96906	36	20
CX1200U6FT	80058	28	4	MS15795-307	96906	68	10
CX1200U6FT	80058	63	7	MS15795-307	96906	71	20
CX12101WFT	80058	28	5	MS15795-5	96906	29	4
CX1201U6FT	80058	63	10	MS15795-5	96906	64	4
CX4566AG250FT	80058	30	2				
0CX4566AG250FT	80058	65	2	MS15795-807	96906	5	33
CX4760AU15FT	80058	28	2	MS15795-807	96906	21	3
CX4760AU15FT	80058	63	2	MS15795-807	96906	24	3
CX7453AU100FT	80058	29	5	MS15795-807	96906	40	5
CX7453AU100FT	80058	64	5	MS15795-807	96906	42	5
CX7705AU15FT	80058	28	1	MS15795-807	96906	50	4
CX7705AU15FT	80058	63	1	MS15795-807	96906	75	5

## SECTION IV

## NATIONAL STOCK NUMBER AND PART NUMBER INDEX

## TM11-5805-358-24P

STOCK NUMBER	FSCM	FIGURE NO.	ITEM NO.	STOCK NUMBER	FSCM	FIGURE NO.	ITEM NO.
MS15795-807	96906	77	5	MS20600AD6W5	96906	62	4
MS15795-807	96906	83	4	MS20600AD6W4	96906	20	104
MS15795-808	96906	40	8	MS20600AD6W4	96906	62	78
MS15795-808	96906	42	7	MS20600A6W3	96906	12	ld
MS15795-808	96906	15	8	MS20600A6W3	96906	14	11
MS15795-808	96906	77	7	MS20601AD6W5	96906	20	109
MS15795-808	96906	83	11	MS20601AD6W5	96906	39	8
MS15795-811	96906	25	6	MS20601AD6W5	96906	41	11
MS15795-811	96906	26	7	MS20601AD6W5	96906	62	81
MS15795-811	96906	62	17	MS20601AD6W5	96906	74	8
MS15795-811	96906	62	35	MS20601AD6W5	96906	76	11
MS15795-910	96906	19	25	MS20604AD4K2	96906	5	19
MS15795-910	96906	39	31	MS20604AD6K6	96906	19	39
MS15795-910	96906	41	38	MS20604AD6K6	96906	61	6
MS15795-910	96906	61	10	MS21044N08	96906	44	4
MS15795-910	96906	4	31	MS21083N06	96906	45	30
MS15795-910	96906	6	38	MS21083N06	96906	79	30
MS15795-914	96906	41	24	MS21083N08	96906	45	22
MS15795-914	96906	76	24	MS21083N08	96906	79	22
MS16203-75	96906	19	28	MS21083N4	96906	45	26
MS16203-75	96906	39	14	MS21083N4	96906	79	26
MS16203-75	96906	41	33	MS21318-11	96906	49	2
MS16203-75	96906	61	13	MS21318-11	96906	81	3
MS16203-75	96906	74	14	MS21318-14	96906	34	8
MS16203-75	96906	76	33	MS21318-14	96906	39	18
MS16203-77	96906	41	18	MS21318-14	96906	40	18
MS16203-77	96906	76	18	MS21318-14	96906	41	14
MS16217-6	96906	20	27	MS21318-14	96906	42	16
MS16228-1	96906	38	4	MS21318-14	96906	50	12
MS16228-1	96906	73	4	MS21318-14	96906	69	8
MS18034-1	96906	41	26	MS21318-14	96906	74	18
MS18034-1	96906	81	22	MS21318-14	96906	75	18
MS20364-632A	96906	47	22	MS21318-14	96906	76	14
MS20364-632A	96906	48	11	MS21318-14	96906	77	16
MS20364-632A	96906	81	19	MS21318-14	96906	83	21
MS20364-632A	96906	82	8	MS24629-10	96906	38	64
MS20364-832A	96906	47	35	MS24629-10	96906	73	64
MS20365-032A	96906	14	13	MS24629-33	96906	33	17
MS20365-0632	96906	41	49	MS24629-33	96906	36	16
MS20365-0632	96906	76	49	MS24629-33	96906	68	17
MS20365-1032A	96906	10	27	MS24629-33	96906	71	16
MS20365-1032A	96906	11	3	MS24629-35	96906	38	58
MS20365-1032A	96906	13	1	MS24629-35	96906	73	58
MS20365-1032A	96906	40	7	MS24693-597	96906	26	9
MS20365-1032A	96906	42	6	MS24693-597	96906	62	31
MS20365-1032A	96906	47	10	MS25036-112	96906	10	23
MS20365-1032A	96906	59	14	MS25036-112	96906	59	16
MS20365-1032A	96906	75	7	MS25036-16	96906	45	17
MS20365-1032A	96906	77	6	MS25036-16	96906	45	20
				MS25036-16	96906	79	17
				MS25036-16	96906	79	20
MS20365-632	96906	10	4	MS25036-48	96906	48	16
MS20365-632	96906	19	57	MS25036-48	96906	82	13
MS20365-632	96906	59	4	MS25036-53	96906	38	1
MS20365-632A	96906	9	23	MS25036-53	96906	38	16
MS20365-632A	96906	58	12	MS25036-53	96906	38	29
MS20365-832	96906	19	43	MS25036-53	96906	38	42
MS20365-832	96906	20	5	MS25036-53	96906	38	47
MS20365-832	96906	20	18	MS25036-53	96906	73	7
MS20365-832	96906	38	11	MS25036-53	96906	73	16
MS20365-832	96906	73	11	MS25036-53	96906	73	29
MS20420AD6-7	96906	69	12	MS25036-53	96906	73	38
MS20426AD6-5	96906	20	58	MS25036-53	96906	73	42
MS20426A3-6	96906	44	5	MS25036-53	96906	73	47
MS20427-4C7	96906	38	55	MS25201-9	96906	45	5
MS20427-4C7	96906	73	55	MS25201-9	96906	79	5
MS20470AD3-5	96906	40	20	MS25244-20	96906	41	51
MS20470AD3-5	96906	75	20	MS25244-20	96906	76	51
MS20470AD4-4	96906	50	23	MS25281-3	96906	39	37
MS20470AD4-4	96906	83	22	MS25281-3	96906	74	37
MS20470AD4-5	96906	42	18	MS25307-212	96906	38	40
MS20470A04-5	96906	77	18	MS25307-212	96906	73	40
MS20470AD6-5	96906	20	42	MS25308-232	96906	47	19
MS20470AD6-7	96906	34	12	MS25308-232	96906	81	18
MS20470AD6-8	96906	34	13	MS21163-10	96906	8	33
MS20470AD6-8	96906	69	13	MS27163-12	96906	9	36
MS20565-1032A	96906	12	14	MS27163-5	96906	8	20
MS20600AD6W3	96906	11	4	MS27163-5	96906	59	24
MS20600AD6W3	96906	13	5	MS27163-7	96906	10	32
MS20600AD6W5	96906	20	9	MS27163-7	96906	59	34

## SECTION IV

## NATIONAL STOCK NUMBER AND PART NUMBER INDEX

TM11-5805-358-24P

STOCK NUMBER	FSCM	FIGURE NO.	ITEM NO.	STOCK NUMBER	FSCM	FIGURE NO.	ITEM NO.
MS21183-10	96906	5	28	MS28775-012	96906	39	3
MS27183-10	96906	19	15	MS28775-012	96906	74	3
MS27183-10	96906	20	12	MS35190-236	96906	47	23
MS27183-10	96906	20	38	MS35190-240	96906	41	4
MS27183-10	96906	20	61	MS35190-240	96906	76	4
MS27183-10	96906	20	76	MS35190-253	96906	20	3
MS27183-10	96906	20	82	MS35190-253	96906	20	16
MS27183-10	96906	25	28	MS35190-254	96906	43	9
MS27183-10	96906	33	7	MS35190-256	96906	47	33
MS27183-10	96906	36	7	MS35190-272	96906	47	9
MS27183-10	96906	47	17	MS35190-290	96906	20	48
MS27183-10	96906	55	8	MS35206-201	96906	35	6
MS27183-10	96906	62	25	MS35206-201	96906	37	21
MS27183-10	96906	62	52	MS35206-201	96906	70	6
MS27183-10	96906	62	62	MS35206-201	96906	72	21
MS27183-10	96906	62	68	MS35206-217	96906	41	44
MS27183-10	96906	68	7	MS35206-217	96906	48	2
MS27183-10	96906	11	7	MS35206-217	96906	76	44
MS21183-10	96906	81	12	MS35206-217	96906	82	1
MS27183-12	96906	20	22	MS35206-226	96906	25	16
MS27183-12	96906	20	70	MS35206-226	96906	62	44
MS27183-13	96906	5	14	MS35206-227	96906	8	[9
MS27183-13	96906	19	16	MS35206-227	96906	19	56
MS27183-3	96906	41	45	MS35206-227	96906	59	23
MS27183-3	96906	4	35	MS35206-228	96906	10	3
MS27183-3	96906	76	45	MS35206-228	96906	38	33
MS21183-4	96906	48	15	MS35206-228	96906	45	28
MS27183-4	96906	82	12	MS35206-228	96906	48	10
MS27183-5	96906	5	3	MS35206-228	96906	59	3
MS27183-5	96906	19	20	MS35206-228	96906	73	33
MS27183-5	96906	25	9	MS35206-228	96906	79	28
MS27183-5	96906	41	50	MS35206-228	96906	82	7
MS27183-5	96906	55	2	MS35206-230	96906	5	2
MS27183-5	96906	62	28	MS35206-230	96906	41	2
MS27183-5	96906	76	50	MS35206-230	96906	76	2
MS27183-6	96906	9	22	MS35206-231	96906	9	21
MS27183-6	96906	25	17	MS35206-231	96906	25	8
MS27113-6	96906	35	15	MS35206-231	96906	58	10
MS27183-6	96906	3	11	MS35206-231	96906	62	21
MS21183-6	96906	45	29	MS35206-232	96906	35	14
MS27183-6	96906	58	11	MS35206-232	96906	37	9
MS27183-6	96906	62	46	MS35206-232	96906	70	14
MS27183-6	96906	0	16	MS35206-232	96906	72	9
MS21183-6	96906	72	10	MS35206-234	96906	[9	18
MS21183-6	96906	19	29	MS35206-234	96906	47	32
MS27183-7	96906	19	44	MS35206-242	96906	10	31
MS27183-7	96906	20	17	MS35206-242	96906	38	45
MS27183-7	96906	20	89	MS35206-242	96906	59	33
MS27183-7	96906	39	35	MS35206-242	96906	73	45
MS27183-7	96906	41	43	MS35206-243	96906	38	10
MS27183-7	96906	43	19	MS35206-243	96906	73	10
MS27183-7	96906	45	3	MS35206-244	96906	19	58
MS27183-7	96906	45	23	MS35206-245	96906	38	31
MS27183-7	96906	45	34	MS35206-245	96906	45	32
MS27183-7	96906	47	34	MS35206-245	96906	73	31
MS27183-7	96906	76	43	MS35206-245	96906	79	32
MS27183-7	96906	79	3	MS35206-246	96906	38	62
MS27183-7	96906	9	23	MS35206-246	96906	39	34
MS27183-7	96906	79	34	MS35206-246	96906	41	42
MS27183-8	96906	11	2	MS35206-246	96906	45	2
MS27183-8	96906	20	4	MS35206-246	96906	73	62
MS27183-8	96906	25	14	MS35206-246	96906	74	34
MS27183-8	96906	25	23	MS35206-246	96906	76	42
MS27183-8	96906	33	4	MS35206-246	96906	79	2
MS27183-8	96906	35	12	MS35206-247	96906	33	9
MS27183-8	96906	36	3	MS35206-247	96906	36	19
MS27183-8	96906	37	16	MS35206-247	96906	38	25
MS27183-8	96906	43	5	MS35206-247	96906	68	9
MS27183-8	96906	47	5	MS35206-247	96906	71	19
MS27183-8	96906	62	7	MS35206-247	96906	73	25
MS27183-8	96906	62	41	MS35206-261	96906	38	12
MS27183-8	96906	68	4	MS35206-261	96906	73	12
MS27183-8	96906	70	12	MS35206-264	96906	25	22
MS27183-8	96906	71	3	MS35206-264	96906	47	4
MS27183-8	96906	72	16	MS35206-264	96906	62	6
MS27183-8	96906	81	17	MS35206-264	96906	81	16
MS27183-9	96906	12	16	MS35207-261	96906	35	11
MS27183-9	96906	13	3	MS535207-261	96906	37	15
MS27183-9	96906	14	16	MS535207-261	96906	70	11
MS27183-9	96906	58	4	MS535207-261	96906	72	15

## SECTION IV

## NATIONAL STOCK NUMBER AND PART NUMBER INDEX

TM11-5805-358-24P

STOCK NUMBER	FSCM	FIGURE NO.	ITEM NO.	STOCK NUMBER	FSCM	FIGURE NO.	ITEM NO.
MS35207-262	96906	10	25	MS35338-42	96906	72	3
MS35207-262	96906	59	12	MS35338-42	96906	73	26
MS35207-265	96906	4	21	MS35338-42	96906	79	33
MS35207-265	96906	33	2	MS35338-43	96906	4	19
MS35207-265	96906	36	2	MS35338-43	96906	11	5
MS35207-265	96906	54	21	MS35338-43	96906	12	17
MS35207-265	96906	68	2	MS35338-43	96906	13	4
MS35207-265	96906	71	2	MS35338-43	96906	14	15
MS35239-33	96906	8	22	MS35338-43	96906	18	20
MS35239-33	96906	58	26	MS35338-43	96906	25	15
MS35335-17	96906	10	26	MS35338-43	96906	33	3
MS35335-17	96906	59	13	MS35338-43	96906	35	27
MS35335-89	96906	19	29	MS35338-43	96906	36	4
MS35335-89	96906	39	16	MS35338-43	96906	37	2
MS35335-89	96906	41	35	MS35338-43	96906	54	19
MS35335-89	96906	61	14	MS35338-43	96906	58	3
MS35335-89	96906	74	16	MS35338-43	96906	60	20
MS35335-89	96906	76	35	MS35331-43	96906	62	42
MS35335-91	96906	41	20	MS35338-43	96906	68	3
MS35335-91	96906	76	20	MS35338-43	96906	70	27
MS35336-27	96906	20	49	MS35338-43	96906	71	4
MS35337-80	96906	33	11	MS35338-43	96906	72	2
MS35337-80	96906	36	21	MS35338-44	96906	5	27
MS35337-80	96906	68	11	MS35338-44	96906	19	33
MS35337-80	96906	71	21	MS35338-44	96906	20	11
MS35338-101	96906	19	24	MS35338-44	96906	20	64
MS35338-101	96906	39	15	MS35338-44	96906	20	81
MS35338-101	96906	41	37	MS35338-44	96906	25	27
MS35338-101	96906	61	9	MS35338-44	96906	33	6
MS35338-101	96906	74	15	MS35338-44	96906	36	6
MS35338-101	96906	76	37	MS35338-44	96906	55	7
MS35338-103	96906	41	23	MS35338-44	96906	62	24
MS35338-103	96906	76	23	MS35338-44	96906	62	69
MS35338-137	96906	5	34	MS35338-44	96906	68	6
MS35338-137	96906	40	4	MS35338-44	96906	71	6
MS35338-137	96906	42	4	MS35336-45	96906	5	15
MS35338-137	96906	50	5	MS35338-45	96906	9	35
MS35338-137	96906	75	4	MS35338-45	96906	20	23
MS35338-137	96906	77	4	MS35338-45	96906	20	68
MS35338-137	96906	83	5	MS35338-808	96906	21	5
MS35338-139	96906	25	5	MS35338-808	96906	24	5
MS35338-139	96906	26	6	MS35425-28	96906	41	22
MS35338-139	96906	62	16	MS35425-28	96906	76	22
MS35338-139	96906	62	34	MS35425-39	96906	20	63
MS35338-22	96906	8	23	MS35425-39	96906	20	74
MS35338-22	96906	58	27	MS35425-39	96906	20	80
MS35338-23	96906	43	4	MS35425-39	96906	25	4
MS35338-25	96906	20	75	MS35425-39	96906	25	26
MS35338-25	96906	47	28	MS35425-39	96906	26	5
MS35338-25	96906	62	61	MS35425-39	96906	62	15
MS35338-25	96906	81	23	MS35425-39	96906	62	23
MS35338-28	96906	49	4	MS35425-39	96906	62	33
MS35338-28	96906	81	4	MS35425-39	96906	62	60
MS35338-38	96906	44	9	MS35425-39	96906	62	67
MS35338-39	96906	35	7	MS35425-40	96906	19	27
MS35338-39	96906	31	22	MS35425-40	96906	39	12
MS35338-39	96906	70	7	MS35425-40	96906	41	29
MS35338-39	96906	72	22	MS35425-40	96906	47	16
MS35338-41	96906	19	19	MS35425-40	96906	61	12
MS35338-41	96906	25	35	MS35425-40	96906	74	12
MS35338-41	96906	35	16	MS35425-40	96906	76	29
MS35338-41	96906	37	10	MS35425-40	96906	81	11
MS35338-41	96906	38	34	MS35426-13	96906	25	13
MS35338-41	96906	41	12	MS35426-13	96906	25	36
MS35338-41	96906	42	22	MS35426-13	96906	62	8
MS35338-41	96906	50	27	MS35426-13	96906	62	40
MS35338-41	96906	62	13	MS35489-11	96906	38	59
MS35338-41	96906	70	15	MS35489-11	96906	73	59
MS35338-41	96906	72	11	MS35489-33	96906	48	1
MS35338-41	96906	73	34	MS35489-4	96906	10	5
MS35338-41	96906	76	12	MS35489-4	96906	35	9
MS35338-41	96906	77	22	MS35489-4	96906	37	19
MS35338-41	96906	83	26	MS35489-4	96906	59	5
MS35338-42	96906	21	2	MS35489-4	96906	70	9
MS35338-42	96906	24	2	MS35489-4	96906	72	19
MS35338-42	96906	35	23	MS35494-531	96906	20	55
MS35338-42	96906	37	4	MS35649-282	96906	38	27
MS35338-42	96906	38	26	MS35649-282	96906	44	8
MS35338-42	96906	45	33	MS35649-282	96906	73	27
MS35338-42	96906	70	24	MS35649-62	96906	8	24

## SECTION IV

## NATIONAL STOCK NUMBER AND PART NUMBER INDEX

TM11-5805-358-24P

STOCK NUMBER	FSCM	FIGURE NO.	ITEM NO.	STOCK NUMBER	FSCM	FIGURE NO.	ITEM NO.
MS35649-62	96906	25	34				
MS35649-62	96906	58	28				
MS35649-62	96906	62	12	MX148G	80058	5	18
MS35649-82	96906	43	3	MX148G	80058	55	28
MS3543UG	80058	5	40				
MS3543UG	80058	55	20				
MS35743-3	96906	29	3	M24129/3-3F	81349	21	4
MS35743-3	96906	64	3	M24129/3-3F	81349	22	3
MS410Y16GMG	75382	48	8	M24129/3-3F	81349	23	3
MS410Y16GMG	75382	82	5	M24129/3-3F	81349	24	4
MS51861-24	96906	39	36	M3780FS	21878	41	5
MS51861-24	96906	74	36	M3780FS	21878	76	5
MS51957-120	96906	48	14	NE34	81349	8	40
MS51957-120	96906	82	11	NE34	81349	59	21
MS51957-45	96906	5	32	NE45	81349	78	5
MS51957-45	96906	55	1	NE51	49956	43	2
MS51957-46	96906	40	3	NE51	49956	45	7
MS51957-46	96906	50	3	NE51	49956	79	7
MS51957-46	96906	75	3	PJ0558	81349	32	14
MS51957-46	96906	83	3	PJ0558	81349	67	14
MS51957-47	96906	21	1	PJ055R	81349	32	10
MS51957-47	96906	24	1	PJ055R	81349	67	10
MS51957-47	96906	40	9	PP14926	80063	2	4
MS51957-47	96906	42	3	PP14926	80063	52	3
MS51957-47	96906	50	7	PT02E1-98S	77820	41	47
MS51957-47	96906	75	9	PT02E10-98S	77820	48	17
MS51957-47	96906	77	3	PT02E100-98S	77820	76	47
MS51957-47	96906	83	7	PT02E100-98S	77820	82	14
MS51957-61	96906	43	20	PT06E10-98PSR	77820	17	1
MS51957-65	96906	11	1	PT06W14-19S	77820	16	3
MS51957-65	96906	12	15	PT06W14-19S	77820	16	6
MS51957-65	96906	13	2	PT06W14-19S	77820	16	9
MS51957-65	96906	14	14	PT06W14-19S	77820	16	12
MS51957-65	96906	58	2	PT06W14-19S	77820	16	15
MS51967-1	96906	47	27	PT06W14-19S	77820	16	18
MS51967-1	96906	81	24	P40	19634	18	18
MS51969-1	96906	19	30	P40	19634	60	18
MS51969-1	96906	39	30	QCKA24-0844	06473	7	2
MS51969-1	96906	41	34	QCKA24-0844	06473	57	2
MS51969-1	96906	61	15	QCK24-0719	06473	17	5
MS51969-1	96906	76	34	QCK24-0719	06473	17	9
MS51969-3	96906	41	19	QOB115	90211	9	30
MS51969-3	96906	74	30	QO8115	90211	58	16
MS51969-3	96906	76	19	QON9-6MSP1	90211	43	21
MS9024-03	96906	38	14	Q0115	90211	43	7
MS9024-03	96906	73	14	Q0115	90211	78	8
MS90724-7	96906	10	6	Q0120	90211	43	6
MS90724-7	96906	18	17	Q0120	90211	78	9
MS90724-7	96906	18	23	Q0130	90211	78	7
MS90724-7	96906	59	6	Q0250	56365	78	4
MS90724-7	96906	60	17	Q0260	56365	43	8
MS90724-7	96906	60	23	Q2A24A22P	02660	45	11
MS90725-10	96906	20	32	Q2A24A22P	02660	79	11
MS90725-12	96906	20	10	Q2A24A22S	02660	45	10
MS90725-2	96906	20	45	Q2A24A22S	02660	79	10
MS90725-2	96906	62	72	Q7A24A22P	02660	7	4
MS90725-36	96906	5	13	Q7A24A22P	02660	17	6
MS90725-36	96906	9	34	Q7A24A22P	02660	57	4
MS90725-36	96906	20	21	Q7A24A22S	02660	7	3
MS90725-38	96906	9	39	Q7A24A22S	02660	17	10
MS90725-5	96906	5	26	Q7A24A22S	02660	57	3
MS90725-5	96906	20	99	RCC9108	74545	19	50
MS90725-5	96906	55	6	RCG9108	74545	48	18
MS90725-6	96906	20	97	RC435U	80058	29	1
MS90725-6	96906	33	5	RC435U	80058	30	1
MS90725-6	96906	36	5	RC435U	80058	64	1
MS90725-6	96906	68	5	RC435U	80058	65	1
MS90725-6	96906	71	5	RG62AU	81349	32	1
MS9351-05	96906	44	3	RG62AU	81349	67	1
MS95036-53	96906	38	38	SCA47794-8	80063	20	24
MWC12-65U5	81349	10	24	SCA47794-8	80063	62	10
MWC12-65U5	81349	59	17	SCB165914	80063	7	15
SCB165914	80063	57	15				
SCB34065	80063	15	3				
MWC16-26U0	81349	46	3	SCB34065	80063	15	10
MWC16-26U0	81349	80	3	SCB34065	80063	15	17
MWC16-26U9	81349	18	4	SCB34065	80063	15	24
MWC16-26U9	81349	46	1	SCB34065	80063	16	2
MWC16-26U9	81349	60	4	SCB34065	80063	16	5
MWC16-26U9	81349	80	1	SCB34065	80063	16	8

## SECTION IV

## NATIONAL STOCK NUMBER AND PART NUMBER INDEX

TM11-5805-358-24P

STOCK NUMBER	FSCM	FIGURE NO.	ITEM NO.	STOCK NUMBER	FSCM	FIGURE NO.	ITEM NO.
SCB34065	80063	16	11	SCB532285	80063	45	19
SCB34065	80063	16	14	SCB532285	80063	79	19
SCB34065	80063	16	17	SCB535459	80063	41	21
SCB34065	80063	17	3	SCB535459	80063	76	21
SCB34065	80063	17	7	SCB535483	80063	40	21
SCB34065	80063	32	5	SCB535483	80063	75	21
SCB34065	80063	32	11	SCB539397	80063	33	18
SCB34065	80063	67	5	SCB539397	80063	36	13
SCB34065	80063	67	11	SCB539397	80063	68	18
SCB34065	80063	80	5	SCB539397	80063	71	13
SCB427839	80063	41	28	SCB539420	80063	25	32
SCB427839	80063	76	28	SCB539420	80063	62	9
SCB427890	80063	9	20	SCB539422	80063	20	69
SCB427923	80063	41	39	SCB539425	80063	20	67
SCB427923	80063	76	39	SCB539429	80063	25	30
SCB489387	80063	83	20	SCB539429	80063	62	21
SCB489604	80063	40	2	SCB539432	80063	25	29
SCB489604	80063	75	2	SCB539432	80063	62	22
SCB489605	80063	40	1	SCB539438	80063	20	73
SCB489605	80063	75	1	SCB539438	80063	62	63
SCB489630	80063	58	15	SCB539439	80063	20	57
SCB489667	80063	19	26	SCB539440	80063	19	55
SCB489667	80063	61	11	SCB539442	80063	20	62
SCB489667-1	80063	39	13	SCB539442	80063	62	66
SCB489667-1	80063	41	36	SCB539455	80063	25	10
SCB489667-1	80063	74	13	SCB539457	80063	19	53
SCB489667-1	80063	76	36	SCB539457-1	80063	47	30
SCB489683	80063	40	19	SCB539457-1	80063	48	19
SCB489683	80063	75	19	SCB539457-1	80063	81	26
SCB489691-1	80063	39	19	SCB539457-2	80063	47	24
SCB489691-1	80063	74	19	SCB539457-2	80063	48	13
SCB489691-2	80063	39	20	SCB539457-2	80063	81	20
SCB489691-2	80063	74	20	SCB539457-2	80063	82	10
SCB489694-3	80063	41	54	SCB539458	80063	20	93
SCB489694-3	80063	76	54	SCB539462	80063	20	54
SCB489694-4	80063	41	56	SCB539465	80063	25	3
SCB489694-4	80063	76	56	SCB539465	80063	62	18
SCB489694-5	80063	41	53	SCB539472	80063	25	7
SCB489694-5	80063	76	53	SCB539472	80063	62	29
SCB489694-6	80063	41	57	SCB539474	80063	25	31
SCB489694-6	80063	76	57	SCB539474	80063	62	1
SCB489702	80063	19	31	SCB539490	80063	25	33
SCB489705GP1	80063	10	22	SCB539490	80063	62	11
SCB489705GP1	80063	59	15	SCB539504	80063	18	21
SCB489706	80063	18	7	SCB539504	80063	60	21
SCB489706	80063	60	7	SCB539509	80063	26	4
SCB489707	80063	42	17	SCB539509	80063	62	32
SCB489707	80063	77	17	SCB539510	80063	26	8
SCB489740	80063	58	14	SCB539510	80063	62	36
SCB489751	80063	19	10	SCB539515	80063	25	19
SCB489751	80063	61	3	SCB539515	80063	62	43
SCB489752	80063	19	5	SCB539516	80063	25	20
SC489752	80063	19	7	SCB539516	80063	62	47
SCB489752	80063	61	1	SCB539517	80063	20	41
SCB532140	80063	33	12	SCB539529-2	80063	62	29
SCB532140	80063	36	18	SCB539529-2	80063	48	20
SCB532140	80063	68	12	SCB539529-2	80063	81	25
SCB532140	80063	71	18	SCB539529-3	80063	33	8
SCB532141	80063	33	13	SCB539529-3	80063	36	22
SCB532141	80063	36	17	SCB539529-3	80063	47	25
SCB532141	80063	68	13	SCB539529-3	80063	48	12
SCB532141	80063	71	17	SCB539529-3	80063	68	d
SCB532144	80063	11	19	SCB539529-3	80063	71	22
SCB532144	80063	13	18	SCB539529-3	80063	81	21
SCB532144	80063	14	7	SCB539529-3	80063	82	9
SCB532165	80063	33	15	SCB539558	80063	18	1
SCB532165	80063	68	15	SCB539558	80063	60	1
SCB532194-1	80063	39	17	SCB539559-1	80063	10	17
SCB532194-1	80063	74	17	SCB539559-1	80063	59	18
SCB532195	80063	34	9	SCB539563-1	80063	8	9
SCB532195	80063	69	9	SCB539563-1	80063	58	22
SCB532198	80063	8	35	SCB539564-1	80063	8	4
SCB532239	80063	8	12	SCB539564-1	80063	11	20
SCB532239	80063	59	30	SCB539564-1	80063	12	8
SCB532258	80063	5	39	SCB539564-1	80063	13	19
SCB532258	80063	55	25	SCB539564-1	80063	14	6
SCB532283	80063	45	13	SCB539564-1	80063	58	19
SCB532283	80063	79	13	SCB539565	80063	8	2
SCB532284	80063	45	16	SCB539565	80063	58	17
SCB532284	80063	79	16	SCB539566	80063	8	8

## SECTION IV

## NATIONAL STOCK NUMBER AND PART NUMBER INDEX

TM11-5805-358-24P

STOCK NUMBER	FSCM	FIGURE NO.	ITEM NO.	STOCK NUMBER	FSCM	FIGURE NO.	ITEM NO.
SCB539566	80063	58	20	SCB539646	80063	38	67
SCB539568	80063	18	12	SCB539646	80063	73	67
SCB539568	80063	60	12	SCB539653	80063	38	23
SCB539571	80063	19	2	SCB539653	80063	73	23
SCB539571	80063	19	8	SCB539654	80063	38	61
SCB539575-2	80063	19	23	SCB539654	80063	73	61
SCB539578	80063	19	49	SCB8539657-1	80063	38	8
SCB539579	80063	9	19	SCB539657-1	80063	38	17
SCB539580-1	80063	10	30	SCB539657-1	80063	38	30
SCB539583-3	80063	8	6	SCB539657-1	80063	38	39
SCB539586-1	80063	11	16	SCB539657-1	80063	38	43
SCB539586-1	80063	12	4	SCB539657-1	80063	38	48
SCB539586-1	80063	13	15	SCB539657-1	80063	73	8
SCB539586-1	80063	14	3	SCB539657-1	80063	73	17
SCB539586-1	80063	19	4	SCB539657-1	80063	73	30
SCB539586-1	80063	61	16	SCB539657-1	80063	73	39
SCB539589	80063	41	13	SCB539657-1	80063	73	43
SCB539589	80063	42	19	SCB539657-1	80063	73	48
SCB539589	80063	49	5	SCB539657GP1	80063	38	41
SCB539589	80063	50	24	SCB539657GP1	80063	73	41
SCB539589	80063	76	13	SCB539657GP2	80063	38	37
SCB539589	80063	77	19	SCB539657GP2	80063	73	37
SCB539589	80063	81	5	SCB539657GP3	80063	38	28
SCB539589	80063	83	23	SCB539657GP3	80063	73	28
SCB539590	80063	42	21	SCB539657GP4	80063	38	15
SCB539590	80063	77	21	SCB539657GP4	80063	73	15
SCB539590	80063	83	25	SCB539657GP5	80063	38	46
SCB539595	80063	22	1	SCB539657GP5	80063	73	46
SCB539595	80063	23	1	SCB539657GP6	80063	38	6
SCB539595	80063	34	6	SCB539657GP6	80063	73	6
SCB539595	80063	40	22	SCB539685	80063	35	18
SCB539595	80063	42	20	SCB539685	80063	37	8
SCB539595	80063	50	25	SCB539685	80063	70	18
SCB539595	80063	69	6	SCB539685	80063	72	8
SCB539595	80063	75	22	SCB539693	80063	50	11
SCB539595	80063	77	20	SCB539724	80063	44	2
SCB539595	80063	83	24	SCB539733	80063	43	11
SCB539596	80063	22	2	SCB539734	80063	43	12
SCB539596	80063	23	2	SCB539792	80063	66	66
CB8539596	80063	34	3	SCB539792	80063	73	66
SCB539596	80063	40	15	SCB539821	80063	35	13
SCB539596	80063	42	14	SCB539821	80063	37	12
SCB539596	80063	50	20	SCB539821	80063	70	13
SCB539596	80063	69	3	SCB539821	80063	72	12
SCB539596	80063	75	15	SCB539828	80063	35	8
SCB539596	80063	77	14	SCB539828	80063	37	20
SCB539596	80063	83	18	SCB539828	80063	70	8
SCB539597	80063	21	6	SCB539828	80063	72	20
SCB539597	80063	24	6	SCB539873	80063	38	65
SCB539597	80063	40	6	SCB539873	80063	73	65
SCB539597	80063	42	8	SCB543933	80063	5	24
SCB539597	80063	50	8	SCB543934	80063	5	22
SCB539597	80063	75	6	SCB543936	80063	39	11
SCB539597	80063	77	8	SCB543936	80063	41	27
SCB539597	80063	83	9	SCB543936	80063	74	11
SCB539607-3	80063	41	26	SCB543936	80063	76	27
SCB539607-3	80063	76	26	SCB543937	80063	41	25
SCB539607-8	80063	47	14	SCB543937	80063	76	25
SCB539607-8	80063	81	8	SCB543938	80063	41	15
SCB539608	80063	39	5	SCB543938	80063	76	15
SCB539608	80063	41	30	SCB543940	80063	41	16
SCB539608	80063	47	15	SCB543940	80063	76	16
SCB539608	80063	74	5	SCB543941	80063	41	32
SCB539608	80063	76	30	SCB543941	80063	76	32
SCB539608	80063	81	10	SCB543942	80063	41	17
SCB539609-1	80063	18	14	SCB543942	80063	76	17
SCB539609-1	80063	60	14	SCB543943	80063	41	9
SCB539610-1	80063	18	25	SCB543943	80063	76	9
SCB539610-1	80063	60	25	SCB547097	80063	20	95
SCB539627	80063	49	8	SCB547184	80063	10	2
SCB539627	80063	81	15	SCB547184	80063	59	9
SCB539630	80063	47	31	SCB547189	80063	18	3
SCB539631	80063	47	21	SCB547189	80063	60	3
SCB539632	80063	47	20	SCB547196-1	80063	10	18
SCB539633-1	80063	49	7	SCB547196-1	80063	59	31
SCB539633-1	80063	81	9	SCB547196-2	80063	10	16
SCB539633-2	80063	49	6	SCB5467196-2	80063	59	28
SCB539633-2	80063	81	7	SCB547200	80063	8	14
SCB539645	80063	38	5	SCB547200	80063	58	31
SCB539645	80063	73	5	SCB547201	80063	8	15



## SECTION IV

## NATIONAL STOCK NUMBER AND PART NUMBER INDEX

## TM11-5805-358-24P

STOCK NUMBER	FSCM	FIGURE NO.	ITEM NO.	STOCK NUMBER	FSCM	FIGURE NO.	ITEM NO.
SCB547201	80063	58	30	SCC532282	80063	5	42
SCB547222	80063	39	27	SCC532282	80063	55	19
SCB547222	80063	74	27	SCC532286	80063	45	24
SCB547223	80063	39	4	SCC532286	80063	79	24
SCB547223	80063	74	4	SCC532287	80063	45	27
SCB547224	80063	39	2	SCC532287	80063	79	27
SCB547224	80063	74	2	SCC539421	80063	20	66
SCB547225	80063	39	1	SCC539427	80063	20	71
SCB547225	80063	74	1	SCC539428	80063	25	25
SCB547247	80063	8	10	SCC539428	80063	62	20
SCB547247	80063	59	20	SCC539441	80063	20	59
SCB547261	80063	45	38	SCC539441	80063	62	64
SCB547261	80063	79	38	SCC539444	80063	20	60
SCB547630	80063	11	10	SCC539444	80063	62	65
SCB577517	80063	8	25	SCC539450	80063	20	87
SCB577517	80063	58	25	SCC539450	80063	62	31
SCB582144	80063	12	7	SCC539451	80063	5	16
SCB595485	80063	8	16	SCC539451	80063	55	17
SCB595486	80063	19	21	SCC539463	80063	25	1
SCB595569	80063	4	17	SCC539463	80063	62	14
SCB595569	80063	54	17	SCC539466	80063	10	14
SCB595570	80063	4	18	SCC539466	80063	59	26
SCB595570	80063	54	18	SCC539466	80063	20	36
SCB628037	80063	20	50	SCC539468	80063	62	50
SCB628060	80063	10	12	SCC539469	80063	5	8
SCB628076	80063	19	1	SCC539469	80063	55	13
SCB628076	80063	61	8	SCC539475	80063	5	1
SCB628078	80063	19	42	SCC539475	80063	55	16
SCB628083-2	80063	19	52	SCC539486GP1	80063	5	48
SCB628098-1	80063	9	38	SCC539486GP1	80063	55	23
SCB628098-2	80063	9	40	SCC539491	80063	5	6
SCB628099	80063	9	37	SCC539491	80063	55	5
SCB628113	80063	8	18	SCC539502-4	80063	5	7
SCB628346	80063	8	5	SCC539502-4	80063	55	4
SCB628349	80063	8	39	SCC539503	80063	25	11
SCB628351	80063	11	17	SCC539503	80063	62	5
SCB628351	80063	12	5	SCC539505	80063	5	17
SCB628351	80063	13	17	SCC539505	80063	55	18
SCB628351	80063	14	5	SCC539507	80063	26	2
SCB628351	80063	58	7	SCC539507	80063	62	39
SCB628372	80063	5	47	SCC539514	80063	25	21
SCB628372	80063	55	22	SCC539514	80063	62	48
SCB681119	80063	44	6	SCC539555	80063	20	6
SCB681206	80063	38	50	SCC539555	80063	62	2
SCB681206	80063	73	50	SCC539560GP1	80063	18	22
SCB681257	80063	50	26	SCC539560GP1	80063	60	22
				SCC539561GP1	80063	18	13
				SCC539561GP1	80063	60	13
SCC108735	80063	29	2	SCC539575-3	80063	9	7
SCC108735	80063	64	2	SCC539583-2	80063	19	3
SCC343394GP5	80063	8	27	SCC539583-2	80063	61	4
SCC427887	80063	19	11	SCC539587-2	80063	19	54
SCC427889	80063	9	17	SCC539587-2	80063	61	18
SCC489597	80063	39	33	SCC539594	80063	22	5
SCC489597	80063	74	33	SCC539594	80063	23	5
SCC489602	80063	58	9	SCC539594	80063	34	11
SCC489647	80063	41	41	SCC539594	80063	40	17
SCC489647	80063	76	41	SCC539594	80063	42	15
SCC489709	80063	62	56	SCC539594	80063	50	22
SCC489711	80063	62	54	SCC539594	80063	69	11
SCC489742	80063	8	21	SCC539594	80063	75	17
SCC489742	80063	58	23	SCC539594	80063	77	15
SCC532119	80063	33	1	SCC539594	80063	83	19
SCC532119	80063	36	1	SCC539598	80063	20	28
SCC532119	80063	68	1	SCC539599	80063	20	14
SCC532119	80063	71	1	SCC539626	80063	47	2
SCC532121	80063	33	23	SCC539629-1	80063	49	1
SCC532121	80063	36	8	SCC539629-1	80063	81	14
SCC532121	80063	68	23	SCC539629-2	80063	49	3
SCC532121	80063	71	8	SCC539629-2	80063	81	2
SCC532127	80063	20	103	SCC539647	80063	38	49
SCC532127	80063	62	77	SCC539647	80063	73	49
SCC532128	80063	34	1	SCC539648	80063	38	44
SCC532128	80063	69	1	SCC539648	80063	73	44
SCC532278	80063	45	37	SCC539650	80063	38	2
SCC532278	80063	79	37	SCC539650	80063	73	2
SCC532279	80063	45	36	SCC539651	80063	38	3
SCC532279	80063	79	36	SCC539651	80063	73	3
SCC532280	80063	45	31	SCC539655	80063	38	35
SCC532280	80063	79	31	SCC539655	80063	73	35

## SECTION IV

## NATIONAL STOCK NUMBER AND PART NUMBER INDEX

## TM11-5805-358-24P

STOCK NUMBER	FSCM	FIGURE NO.	ITEM NO.	STOCK NUMBER	FSCM	FIGURE NO.	ITEM NO.
SCC539656	80063	38	53	SCC628023	80063	20	98
SCC539656	80063	73	53	SCC628024	80063	20	65
SCC539656-1	80063	38	54	SCC628024	80063	62	70
SCC539656-1	80063	73	54	SCC628025	80063	20	39
SCC539683GP1	80063	35	10	SCC628025	80063	62	53
SCC539683GP1	80063	70	10	SCC628026	80063	20	35
SCC539683GP2	80063	37	18	SCC628026	80063	62	49
SCC539683GP2	80063	72	18	SCC628027	80062	20	83
SCC539684	80063	35	17	SCC628065	80063	20	25
SCC539684	80063	37	17	SCC628066	80063	20	26
SCC539684	80063	70	17	SCC628068	80063	20	31
SCC539684	80063	72	17	SCC6280711	80063	5	30
SCC539694	80063	42	2	SCC628072	80063	5	35
SCC539694	80063	50	1	SCC628073	80063	5	31
SCC539694	80063	77	2	SCC628074	80058	1	3
SCC539694	80063	83	1	SCC628077	80063	20	84
SCC539695	80063	42	1	SCC628079	80063	19	45
SCC539695	80063	50	2	SCC628081	80063	19	51
SCC539695	80063	77	1	SCC628084	80063	19	32
SCC539695	80063	83	2	SCC628085	80063	33	14
SCC539795	80063	21	17	SCC628085	80063	36	14
SCC539795	80063	24	17	SCC628085	80063	68	14
SCC539805	80063	21	8	SCC628085	80063	71	14
SCC539805	80063	24	8	SCC628086	80063	9	26
SCC539820	80063	35	20	SCC628087	80063	9	27
SCC539820	80063	37	13	SCC628090	80063	14	20
SCC539820	80063	70	20	SCC628090-2	80063	13	11
SCC539820	80063	72	13	SCC628091	80063	9	28
SCC539824-1	80063	37	6	SCC628097	80063	11	11
SCC539824-1	80063	72	6	SCC628097	80063	12	20
SCC539824-2	80063	35	22	SCC628097	80063	14	19
SCC539824-2	80063	70	22	SCC628104	80063	5	41
SCC539826	80063	35	25	SCC628110	80063	20	86
SCC539826	80063	37	5	SCC628111	80063	20	91
SCC539826	80063	70	25	SCC628112	80063	19	22
SCC539826	80063	72	5	SCC628320	80063	20	77
SCC539839GP1	80063	35	1	SCC628320	80063	62	59
SCC539839GP1	80063	37	24	SCC628321	80063	20	72
SCC539839GP1	80063	70	1	SCC628321	80063	62	58
SCC539839GP1	80063	72	24	SCC628324	80063	20	40
SCC539906	80063	38	19	SCC628324-1	80063	20	43
SCC539906	80063	73	19	SCC628337-2	80063	19	40
SCC539926	80063	6	11	SCC628362-2	80063	12	2
SCC539926	80063	56	11	SCC628362-2	80063	13	9
SCC546986-2	80063	12	3	SCC628362-3	80063	11	15
SCC546986-2	80063	13	10	SCC628362-3	80063	12	9
SCC546986-2	80063	58	5	SCC628362-3	80063	14	8
SCC547091	80063	20	94	SCC628362-3	80063	58	8
SCC547168	80063	15	1	SCC628362-4	80063	11	14
SCC547168	80063	15	8	SCC628362-4	80063	14	2
SCC547168	80063	15	15	SCC628364-2	80063	11	8
SCC547168	80063	15	22	SCC628364-2	80063	12	13
SCC547185	80063	10	8	SCC628364-2	80063	13	8
SCC547185	80063	59	7	SCC628364-2	80063	14	12
SCC547186	80063	10	9	SCC628373	80063	5	46
SCC547186	80063	59	32	SCC628373	80063	55	21
SCC547187	80063	10	1	SCC628377	80063	5	25
SCC547187	80063	59	1	SCC628632-2	80063	58	1
SCC547221-1	80063	15	7	SCC681035	80063	18	16
SCC547221-1	80063	15	14	SCC681035	80063	18	24
SCC547221GP17	80063	9	6	SCC681035	80063	60	16
SCC547221GP18	80063	9	25	SCC681035	80063	60	24
SCC547233-1	80063	15	21	SCC681049	80063	50	10
SCC547233-1	80063	15	28	SCC681089-1	80063	23	7
SCC547233GP17	80063	9	5	SCC681089-2	80063	22	6
SCC547233GP18	80063	9	24	SCC681093	80063	22	7
SCC547591-1	80063	4	15	SCC681140	80063	44	7
SCC547591-1	80063	54	15	SCC681183	80063	18	26
SCC547591-2	80063	4	16	SCC681183	80063	60	26
SCC547591-2	80063	54	16	SCC681184	80063	18	15
SCC547630	80063	14	9	SCC681184	80063	60	15
SCC595484	80063	8	17				
SCC595537	80058	1	4	SCD40469-1	80063	32	16
SCC595537	80058	51	3	SCD40469-1	80063	67	16
SCC595571	80063	62	57	SCD489592	80063	39	7
SCC628008	80063	20	7	SCD489592	80063	74	7
SCC628009	80063	5	44	SCD489593	80063	40	10
SCC628009	80063	55	9	SCD489593	80063	75	10
SCC628022	80063	20	1	SCD489593-1	80063	40	13
SCC628022-1	80063	20	2	SCD489593-1	80063	75	13

## SECTION IV

## NATIONAL STOCK NUMBER AND PART NUMBER INDEX

## TM11-5805-358-24P

STOCK NUMBER	FSCM	FIGURE NO.	ITEM NO.	STOCK NUMBER	FSCM	FIGURE NO.	ITEM NO.
SCD489593-2	80063	40	11	SCD539903	80063	38	57
SCD489593-2	80063	75	11	SCD539903	80063	73	57
SCD489593-3	80063	40	12	SCD547021	80063	6	5
SCD489593-3	80063	75	12	SCD547021	80063	56	5
SCD489609	80063	83	13	SCD547070-2	80063	32	4
SCD489609-1	80063	83	15	SCD547070-2	80063	67	4
SCD489609-2	80063	83	14	SCD547174	80063	6	6
SCD532117	80063	20	106	SCD547174	80063	56	6
SCD532117	80063	62	80	SCD547190	80063	10	10
SCD532131	80063	33	16	SCD547190	80063	59	10
SCD532131	80063	36	15	SCD547770-1	80063	7	10
SCD532131	80063	68	16	SCD547770-2	80063	9	9
SCD532131	80063	71	15	SCD547771-1	80063	9	8
SCD532131-1	80063	34	5	SCD547771-5	80063	9	13
SCD532131-1	80063	69	5	SCD547771-6	80063	9	12
SCD532131-2	80063	34	7	SCD547772-2	80063	9	14
SCD532131-2	80063	69	7	SCD595511GP123	80063	4	1
SCD532131-3	80063	34	10	SCD595511GP123	80063	54	1
SCD532131-3	80063	69	10	SCD595511GP124	80063	4	2
SCD532150	80063	5	37	SCD595511GPI24	80063	54	2
SCD532150	80063	55	24	SCD595511GP125	80063	4	4
SCD532243	80063	5	38	SCD595511GP125	80063	54	4
SCD532243	80063	55	26	SCD595511GP126	80063	4	13
SCD532277GP1	80063	45	1	SCD595511GP126	80063	54	13
SCD532277GP1	80063	79	1	SCD595511GP127	80063	4	14
SCD532281	80063	45	4	SCD595511GP127	80063	54	14
SCD532281	80063	79	4	SCD595511GP128	80063	4	22
SCD539454	80063	5	5	SCD595511GP128	80063	54	22
SCD0539454	80063	55	12	SCD595511GP129	80063	4	23
SCD539460GP2	80063	20	52	SCD595511GP129	80063	54	23
SCD539461-2	80063	20	53	SCD628004	80063	5	10
SCD 539464	80063	25	2	SCD628004-24	80063	39	24
SCD539464	80063	62	19	SCD628004-24	80063	74	24
SCD539471	80063	6	10	SCD628004-25	80063	39	32
SCD539471	80063	56	10	SCD628004-25	80063	74	32
SCD539482	80063	5	45	SCD628004-26	80063	41	58
SCD539482	80063	55	11	SCD628004-26	80063	76	58
SCD539483	80063	5	11	SCD628004-27	80063	41	55
SCD539483	80063	55	15	SCD628004-27	80063	76	55
SCD539506	80063	26	1	SCD628004-28	80063	41	59
SCD539506	80063	62	26	SCD628004-28	80063	76	59
SCD539513	80063	25	12	SCD628005	80063	8	1
SCD539513	80063	62	30	SCD628006	80063	19	35
SCD539625	80063	48	6	SCD628006-1	80063	20	102
SCD539626	80063	47	6	SCD628006-1	80063	62	76
SCD539652	80063	38	60	SCD628006-2	80063	39	23
SCD539652	80063	73	60	SCD628006-2	80063	74	23
SCD539660	80063	38	1	SCD628006-3	80063	20	101
SCD539660	80063	73	1	SCD628006-3	80063	62	75
SCD539687	80063	50	16	SCD628006-4	80063	20	100
SCD539687-1	80063	50	18	SCD628006-4	80063	62	74
SCD539687-2	80063	50	[7	SCD628006-5	80063	39	10
SCD539696-1	80063	47	3	SCD628006-5	80063	74	10
SCD539696-2	80063	47	8	SCD628006-6	80063	39	9
SCD539696-8	80063	47	11	SCD628006-6	80063	74	9
SCD539696GP1	80063	5	23	SCD628006-7	80063	41	8
SCD539697GP1	80063	47	1	SCD628006-7	80063	76	8
SCD539699	80063	47	7	SCD628006-8	80063	41	48
SCD539822	80063	37	7	SCD628006-8	80063	76	48
SCD539822	80063	72	7	SCD628007	80063	20	33
SCD539823	80063	35	21	SCD628010	80063	20	92
SCD539823	80063	70	21	SCD628011	80063	20	29
SCD539890TYPE1	80063	21	13	SCD628012	80063	20	96
SCD539890TYPE2	80063	24	13	SCD628013	80063	20	85
C5539895-7	80063	35	24	SCD628014	80063	20	47
SCD539895-7	80063	37	3	SCD628018	80063	11	13
SCD539895-7	80063	70	23	SCD628019	80063	12	1
SCD539895-7	80063	72	4	SCD628020	80063	13	14
SCD539895-8	80063	35	26	SCD628021	80063	14	1
SCD539895-8	80063	37	1	SCD628028	80063	20	79
SCD539895-8	80063	70	26	SCD628029	80063	20	78
SCD539895-8	80063	72	1	SCD628030	80063	41	7
SCD539895GP1	80063	33	22	SCD628030	80063	76	7
SCD539895GP1	80063	68	22	SCD628031	80063	42	9
SCD539895GP2	80063	36	9	SCD628031	80063	77	9
SCD539895GP2	80063	71	9	SCD628031-1	80063	42	10
SCD539901	80063	5	43	SCD628031-1	80063	77	10
SCD539901	80063	55	10	SCD628031-2	80063	42	11
SCD539902	80063	38	36	SCD628031-2	80063	77	11
SCD539902	80063	73	36	SCD628032GP1	80063	20	51

## SECTION IV

## NATIONAL STOCK NUMBER AND PART NUMBER INDEX

TM11-5805-358-24P

STOCK NUMBER	FSCM	FIGURE NO.	ITEM NO.	STOCK NUMBER	FSCM	FIGURE NO.	ITEM NO.
SCD628035-1	80063	20	56	SMB165914	80063	31	10
SCD628039	80063	25	24	SMB165914	80063	53	1
SCD628040	80063	20	20	SMB165914	80063	57	1
SCD628041	80063	43	16	SMB165914	80063	57	6
SCD628042	80063	20	90	SMB165914	80063	57	11
SCD628043	80063	8	36	SMB165914	80063	64	8
SCD628044	80063	20	15	SMB165914	80063	66	2
SCD628052	80063	5	29	SMB165914	80063	66	4
SCD628056	80063	20	44	SMB165914	80063	66	9
SCD628056	80063	62	55	SMB165914	80063	66	10
SCD628059	80063	20	8	SMB526835	80063	16	1
SCD628059	80063	62	3	SMB526835	80063	16	4
SCD628064	80063	26	10	SMB526835	80063	16	7
SCD628069	80063	20	34	SMB526835	80063	16	10
SCD628069-1	80063	26	11	SMB526835	80063	16	13
SCD628075	80063	20	46	SMB526835	80063	16	16
SCD628075	80063	62	71	SMB528660	80063	7	16
SCD628082GP1	80063	19	31	SMB528660	80063	57	16
SCD628082GP2	80063	19	9	SMB529160	80063	31	6
SCD628088-2	80063	33	21	SMB529160	80063	66	6
SCD628068-2	80063	36	10	SMB529168	80063	7	12
SCD628088-2	80063	68	21	SMB529168	80063	57	12
SCD628G88-2	80063	71	10				
SCD628088GP1	80063	5	9	SMC165914	80063	30	3
SCD628088GP1	80063	55	14	SMC165914	80063	32	15
SCD628088GP2	80063	5	4	SMC165914	80063	65	3
SCD628088GP2	80063	55	3	SMC165914	80063	67	15
SCD628090-2	80063	12	10	SMC530023	80063	57	18
SCD628092	80063	9	1	SMC530073	80063	7	14
SCD626093	80063	9	2	SMC530073	80063	7	18
SCD628094	80063	9	15	SMC530073	80063	57	14
SCD628095	80063	9	16	SMD352732	80063	28	7
SCD628096	80063	5	20	SMD352732	80063	63	8
SCD628103	80063	19	6	SP289	81831	8	32
SCD628106	80063	5	21	SP289	81831	58	32
SCD628329	80063	20	30	SS5KB160	31954	27	3
SCD628331	80063	19	41	SS50727	61864	45	12
SCD681086-5	80063	21	12	SS50727	61864	79	12
SCD681086-5	80063	24	12	SS88-321	31954	21	9
SCD681086TYPE1SECURE	80063	20	108	SS88-321	31954	24	9
SCD681086TYPE2SECURE	80063	20	107	SS88160	31954	50	6
SCD681087	80063	21	15	SS88160	31954	83	6
SCD681087	80063	24	15	SS88321	31954	50	15
SCD681088	80063	23	6	SS88321	31954	83	12
SCD681090	80063	21	16	SS8KB281	31594	39	6
SCD681090	80063	24	16	SS8K8281	31594	41	6
SCD681091	80063	22	8	SS8KB281	31594	74	6
SCD681094	80063	21	14	SS8K8281	31594	76	6
SCD681094	80063	24	14	SS8KB281	31954	20	105
SCD681095	80063	21	10	SS8K8281	31954	62	79
SCD681095	80063	24	10	SS8KG75	31954	27	4
SCD661112GP1	80063	4	8	S2S3380	31954	27	7
SCD681112GP1	80063	54	8	S25B40	31954	27	6
SCD681112GP2	8063	4	9	S250G	80058	27	1
SCU681112GP2	80063	54	9	S25380	31954	27	2
SCD681112GP4	80063	4	12	S300TCC60	80058	51	1
SCD681112GP4	80063	54	12	S318G	80058	62	73
				S381TCC69	80058	1	1
SCD681138-1	80063	44	1	TA312PT	80058	2	5
SCD681139GP1	80063	43	14	TA312PT	80058	52	8
SCD681322-1	80063	35	3	T0204U	80058	2	6
SCD681322-1	80063	70	3	T02040U	80058	52	1
SCD693658GP13	80063	4	3	TD0352U	80058	2	2
SCD693658GP13	80063	54	3	T0352U	80058	52	6
SCD693658GP14	80063	4	5	T0754U	80058	2	6
SCD693658GP14	80063	54	5	TD754U	80058	52	1
SCD693658GP15	80063	4	6	TSECKG27	80058	2	3
SCD693658GP15	80063	54	6	TSECKG27	80058	52	2
SCD693658GP16	80063	4	7	UG1870U	80058	3	5
SCD693658GP16	80063	54	7	UG1870U	80058	53	5
SC334065	80063	46	5	UG1871U	80058	3	3
SE18E3	09922	18	11	UG1871U	80058	7	13
SE18E3	09922	60	11	UG1871U	80058	53	3
SMB165914	80063	7	1	UG1871U	80058	57	13
SMB165914	80063	7	6	UG18720U	80058	3	2
SMB165914	80063	7	11	UG1872U	80058	7	17
SMB165914	80063	29	8	UG18720U	80058	53	2
SMB165914	80063	31	2	UG1872U	80058	57	17
SMB165914	80063	31	4	UG1923G	80058	4	10
SMB165914	80063	31	9	UG1923G	80058	54	10

## SECTION IV

## NATIONAL STOCK NUMBER AND PART NUMBER INDEX

TM11-5805-358-24P

STOCK NUMBER	FSCM	FIGURE NO.	ITEM NO.	STOCK NUMBER	FSCM	FIGURE NO.	ITEM NO.
UG260EU	81349	32	2	1942	59730	19	41
UG260EU	81349	67	2	1943	59730	8	37
UP221M	81349	7	8	1944	59730	9	32
UP221M	81349	35	4	1944	59730	19	12
UP221M	81349	38	69	1965	77147	32	6
UP221M	81349	57	8	1965	77147	32	12
UP221M	81349	70	4	1965	77147	67	6
UP221M	81349	73	69	1965	77147	67	12
UO106U	80058	41	31	2-542	71785	38	24
U106U	80058	47	12	2-542	71785	73	24
U106U	80058	76	31	2018	99872	28	8
U106U	80058	81	1	2018	99872	63	9
U1858G	80058	30	5	21NTE040	72962	20 37	
U1858G	80058	32	18	21NTE040	72962	62	51
U185BG	80058	65	5	2100BGREEN	79725	19	36
U1858G	80058	67	18	2100BGREEN	79725	61	2
U187AU	80058	47	13	2100CGREEN	79725	8	3
U187AU	80058	81	6	2100CGREEN	79725	58	18
U2378G	80058	29	7	22NM82	99962	20	88
U2378G	80058	31	3	22NT440	72962	48	3
U2378G	80058	64	7	22NTM40	72962	82	2
U237BG	80058	66	3	25T8DC	24455	10	20
U238G	80U58	41	10	25T8DC	24455	59	2
U238G	80058	76	10	268	59730	8	29
WC6612TYPE1C1125FT	81348	6	9	2800	29335	6	12
WC6612TYPE1C1125FT	81349	56	9	2800	29335	56	12
WD37U	80058	3	4	295C68	15235	10	11
WD37U	80058	53	4	296CG8	15235	9	29
WM130AG	80058	30	4	3CT358	93993	43	18
WM130AG	80058	32	17	3CT358	93993	78	3
WM130AG	80058	65	4	3000BGREEN	79725	19	38
WM130AG	80058	67	17	3000BGREEN	79725	61	5
WM72U	81349	31	7	3000BWHITE	79725	19	59
WM72U	81349	66	7	3000BWHITE	79725	61	11
WT26U	81349	29	6	3000CGREEN	79725	8	7
WT26U	81349	31	1	3000CGREEN	79725	5	21
WT26U	81349	64	6	3000CWHITE	79725	10	28
WT26U	81349	66	1	3000CWHITE	79725	59	22
X650	14785	9	11	3046C	79725	8	26
X650	70485	19	48	3046C	19725	58	24
YSE10	09922	18	6	31879	00779	18	5
YSE10	09922	60	6	31879	00779	18	10
1-2ARMORED	89691	8	28	31879	00779	60	5
1/2X2	89691	19	13	31879	00779	60	10
10-101960-103	77820	48	4	31882	00779	45	14
10-101960-103	77820	82	3	31882	00779	46	4
10-37-093-323	77820	41	1	31882	00779	79	14
10-37-093-323	77820	76	1	31882	00779	80	4
10-317-147-28	77820	41	40	31883	00779	46	2
10-317-147-28	77820	76	40	31883	0U779	80	2
12-240	72619	18	7	321019	00779	39	28
12-240	72619	59	8	321019	00779	74	28
120	64959	32	9	322236	00779	38	22
120	64959	67	9	322236	00779	73	22
1291-2	71279	45	35	323933	00779	15	4
1291-2	71279	79	35	323933	00779	15	11
13738	91737	15	16	323933	00779	15	18
13738	91737	15	23	323933	00779	15	25
13739	91737	15	2	325012	00779	15	5
13739	91737	15	9	325012	00779	15	12
141	59730	9	4	325012	00779	15	19
141	59130	19	46	325012	00779	15	26
142	59730		a 38	32561	00779	7	9
142	59730	11	6	32561	00779	57	9
142	59730	12	19	32589	00779	1	12
142	59730	13	6	32589	00779	12	11
142	59730	14	18	32589	00779	13	13
142	59730	48	5	32589	00779	14	10
143	59730	9	33	328AS	82877	35	5
143	59730	19	34	328AS	82877	37	23
1601-0619	19738	21	11	328AS	82877	72	23
1601-0619	19738	24	11	328A5	82877	70	5
1605-0621	19738	21	7	3301	59730	8	31
1605-0621	19738	24	7	3302	59730	38	18
1605-0621	19738	50	9	3302	59730	73	18
1605-0621	19738	83	8	34312	00779	18	8
1738	92194	17	2	34312	00779	60	8
18	70485	38	9	37-0408-0331-245	72619	43	1
18	70485	73	9	4-06-18-	72619	78	6
1942	59730	9	3	410-3-4ST	75382	48	F

## SECTION IV

## NATIONAL STOCK NUMBER AND PART NUMBER INDEX

TM11-5805-358-24P

STOCK NUMBER	FSCM	FIGURE NO.	ITEM NO.	STOCK NUMBER	FSCM	FIGURE NO.	ITEM NO.
410-3-4ST	75382	82	4	5521-1	08806	8	13
410-601-30-3-4ST16	75382	48	9	5521-1	08806	58	29
410-601-30-3-4ST16	75382	82	6	58	77147	32	8
4109	74545	8	41	58	77147	67	8
4109	74545	59	11	591B	02777	18	19
42NE040	72962	8	34	591B	02777	60	19
42NE040	72962	19	14	68NM02	7296243		17
42NE040	72962	20	13	68NM82	72962	43	10
422	59730	8	30	7P2	28520	35	19
44-99-119-11	94222	20	19	7P2	28520	37	14
4518	66295	33	20	7P2	28520	70	19
4518	66295	36	11	7P2	28520	72	14
4518	66295	68	20	7102	74545	38	70
4518	66295	71	11	7102	74545	73	70
490100000501	72619	39	25	7110-04503453	90563	5	12
490100000501	72619	74	25	7113	95344	6	3
5-295	94222	38	56	7113	95344	56	3
5-295	94222	73	56	79NTM-02	72962	50	13
5W140	94222	38	51	79NTM-02	72962	83	10
5W140	94222	73	51	79NTM02	72962	33	19
5225	75562	10	15	79NTM02	72962	34	2
5225	75582	59	27	79NTM02	72962	36	12
52408-991-241	72619	45	6	79NTM02	72962	40	14
52408-991-241	72619	79	6	79NTM02	72962	42	12
5261	74545	10	29	79NTM02	72962	50	19
5262	74545	10	19	79NTM02	72962	68	19
5262	74545	11	18	79NTM02	72962	69	2
5262	74545	12	6	79NTM02	72962	71	12
5262	74545	13	16	79NTM02	72962	75	14
5262	74545	14	4	79NTM02	72962	77	12
5262	74545	41	3	79NTM02	72962	83	16
5262	74545	58	6	79NTM62	72962	25	18
5262	74545	59	19	79NTM62	72962	62	45
5262	74545	76	3	810100000501	72619	39	26
52736	74545	38	68	810100000501	72619	74	26
52736	74545	73	68	85-34-101-17	94222	38	52
531-425	31954	27	5	85-34-101-17	94222	73	52
5361	74545	8	11	89G457D	08806	18	2
5361	74545	59	29	89G457D	08806	60	2
5364	74545	38	20	9113	95344	6	2
5364	74545	13	20	9113	95344	56	2

LATEST NATIONAL STOCK NUMBER ASSIGNMENTS

STOCK NUMBER	FIGURE NO.	ITEM NO.	STOCK NUMBER	FIGURE NO.	ITEM NO.
5305-00-068-0499	20	45	5120-00-508-0584	56	2
5305-00-068-0499	62	72	5310-00-619-1148	50	14
5310-00-088-0551	41	46	5975-00-642-7261	48	5
5310-00-088-0551	76	46	5925-00-785-9531	43	8
5935-00-134-5266	31	3	5310-00-811-3494	44	4
5935-00-134-5266	64	7	5310-00-851-2674	47	18
5935-00-134-5266	66	3	5310-00-851-2674	81	13
5310-00-167-0812	22	4	5310-00-903-3994	41	19
5310-00-208-1919	20	13	5310-00-903-3994	74	30
6240-00-223-9100	43	2	5310-00-903-3994	76	19
6240-00-223-9100	45	7	5995-00-913-0510	6	7
6240-00-223-9100	79	7	5995-00-913-0510	56	7
5975-00-224-5260	5	18	5995-00-916-2252	6	8
5975-00-224-5260	55	28	5995-00-916-2252	56	8
5120-00-293-2696	6	3	5310-00-956-0054	48	3
5120-00-293-2696	56	3	5310-00-956-0054	82	2
5810-00-451-5194	2	4	5925-00-984-2163	9	30
5810-00-451-5194	52	3	5935-00-992-0311	48	17
6145-00-504-1015	70	2	5935-00-992-0311	82	14
5120-00-508-0584	6	2			

LATEST PART NUMBER ASSIGNMENTS

PART NUMBER	FSCM	FIGURE NO.	ITEM NO.	PART NUMBER	FSCM	FIGURE NO.	ITEM NO.
AN960C10L	88044	22	4	MS35691-1	96906	47	18
AN960C10L	88044	23	4	MS35691-1	96906	81	13
CG2437TCC10FT	80058	6	8	MWC16-26UO	81349	45	15
CG2437TCC10FT	80058	56	8	MWC16-26UO	81349	79	15
CG2438TCC10FT	80058	6	7	MWC16-26U2	81349	18	9
CG2438TCC10FT	80058	56	7	MWC16-26U2	81349	60	9
CO03MDE3-16-0390	81349	7	10	SCC628090-1	80063	11	9
CO03MDE3-16-0390	81349	57	10	SCC628097	80063	13	12
MS15795-808	96906	50	14	SCD681112GP3	80063	4	11
MS21044N04	96906	41	46	SCD681112GP3	80063	54	11
MS21044N04	96906	76	46	SMB165914	80063	3	1

ADDITIONAL LATEST NATIONAL STOCK NUMBER ASSIGNMENTS

STOCK NUMBER	FIGURE NO.	ITEM NO.	STOCK NUMBER	FIGURE NO.	ITEM NO.
5320-00-239-3226	5	19	5340-01r011-1439	4	15
9905-01-006-6242	4	18	5340-01-011-1439	54	15
9905-01-006-6242	54	18	5340-01-036-7426	4	16
9905-01-006-6243	4	17	5340-01-036-7426	54	16
9905-01-006-6243	54	17			

By Order of the Secretary of the Army:

BERNARD W. ROGERS  
General, United States Army  
Chief of Staff

Official:

J. C. PENNINGTON  
Brigadier General, United States Army  
The Adjutant General

Distribution:

Active Army:

USAINSCOM (2)  
COE (1)  
TSG (1)  
USAARENBD (1)  
DARCOM (1)  
TRADOC (2)  
OS Maj Comd (4)  
TECOM (2)  
USACC (4)  
MDW (1)  
Armies (2)  
Corps (2)  
Svc Colleges (1)  
USASIGS (25)  
USAADS (2)  
USAFAS (2)  
USAARMS (2)  
USAIS (2)  
USAICS (3)  
MAAG (1)  
USARMIS (1)  
USAERDAA (1)  
USAERDAW (1)  
Army Dep (1) except  
    LBAD (14)  
    SAAD (30)  
    TOAD (14)  
    SHAD (3)  
USA Dep (1)  
Sig Sec USA Dep (1)

USAES (2)  
Fort Gordon (10)  
Fort Gillem (10)  
Fort Huachuca (10)  
Fort Carson (5)  
Ft Monmouth (HISA) (26)  
Ft Richardson (CERCOM) (2)  
Units org under for TOE:  
    (1 cy each unit, UNOINDC)  
    11-15  
    11-17  
    11-18  
    11-85  
    11-86  
    11-87  
    11-95  
    11-98  
    11-117  
    11-225  
    11-227  
    11-228  
    11-327  
    11-357  
    11-367  
    11-377  
    11-500 (AA-AC)  
    29-134  
    29-136  
    29-207 (2)  
    29-610 (2)

NG: State AG (3)

USAR: None

For explanation of abbreviations used, see AR 310-50.



RECOMMENDED CHANGES TO EQUIPMENT TECHNICAL PUBLICATIONS

 <div style="border: 1px solid black; border-radius: 15px; padding: 5px; display: inline-block; margin-left: 20px;"> <p style="font-size: small; margin: 0;">THEN...JOT DOWN THE DOPE ABOUT IT ON THIS FORM. CAREFULLY TEAR IT OUT, FOLD IT AND DROP IT IN THE MAIL.</p> </div>				SOMETHING WRONG WITH PUBLICATION			
				FROM: (PRINT YOUR UNIT'S COMPLETE ADDRESS)			
				DATE SENT			
PUBLICATION NUMBER			PUBLICATION DATE		PUBLICATION TITLE		
BE EXACT PIN-POINT WHERE IT IS				IN THIS SPACE, TELL WHAT IS WRONG AND WHAT SHOULD BE DONE ABOUT IT.			
PAGE NO.	PARA-GRAPH	FIGURE NO.	TABLE NO.				
PRINTED NAME, GRADE OR TITLE AND TELEPHONE NUMBER				SIGN HERE			

